WEATHER
Tonight: Clear
Tuesday: Mainly Sunny

Victoria Times

TODAY'S NEWS TODAY
Classified 386-2121
Telephone 382-8131

89th YEAR No. 9 ★★ VICTORIA, B.C., MONDAY, JUNE 19, 1972 10 CENTS DAILY, 20 CENTS SATURDAY

Pilots' Strike Stills Many of World's Airlines

Times News Services

Airline pilots launched a 24-hour strike early today, forcing cancellation of service throughout much of the world.

Although the strike was massive it was not total. Most U.S. airlines were restrained by an order issued Sunday by Chief Justice Warren Burger which upheld an injunction against the walkout issued earlier in the day by the U.S. Court of Appeals in Washington.

Pilots for two U.S. airlines, Eastern and Northeast, however, ignored the court order and withdrew services.

Air Canada and CP Air were among the airlines which joined the stoppage called by the International Federation of Airline Pilots to dramatize its belief that more stringent measures are needed to discourage hijackings.

Vancouver control tower said the only flights in and out of the airport this morning were those of United and Western, both of which said they would maintain normal schedules.

Two other non-Canadian carriers — Japan Air Lines and Qantas, also indicated they would fly on schedule.

An Air Canada spokesman in Victoria said there have been a number of calls about the air strike and that extra flights were scheduled Sunday night.

Two or three extra flights will also be run Tuesday morning.

"With it just being for one day, it doesn't affect us too much," the spokesman said.

A Pacific Western Airlines spokesman said there had been no additional PWA flights scheduled because regular runs could accommodate the extra passengers.

Plans for Tuesday had not yet been made, although the spokesman said it appeared likely that the normal schedule would be in effect.

The PWA spokesman said there had been no unfavorable reaction from the public about the air strike and that those passengers who had not been notified of the strike had been arranged for and understood the problem.

"Everyone recognizes what the pilots are trying to do," said the spokesman. "As a company, we sympathize with the pilots in this instance."

The only firms servicing air travellers today were Victoria Flying Services and Air West Airlines. The two firms will be flying their regular schedules of three and five flights respectively to Vancouver.

Elsewhere across Canada the noisy, bustling crowds were gone from major terminals as the strike reduced air travel to a trickle.

At Montreal, gateway for most European flights by domestic and international airlines, the lounge area was almost deserted shortly before the strike took effect. At Toronto, Winnipeg and Edmonton the scene was similar.

CP Air said its scheduled afternoon flights today from Vancouver to Prince George, Prince Rupert and Terrace in British Columbia were being delayed until 11 p.m. Two afternoon international flights out of Vancouver were also postponed until after the

Continued on Page 2

Stop Bombs —Russia

Times News Services

The Soviet Union today demanded that the United States "immediately and unconditionally" stop the bombing of North Vietnam.

The tough message from the Kremlin also included a pledge to "give all necessary assistance to combat U.S. aggression" against the Hanoi regime.

The demand was aired on Moscow Radio following a four-day visit to Hanoi by Soviet President Nikolai Podgorny.

The radio also demanded that the U.S. resume "constructive talks" in Paris.

The comment on Podgorny's trip, the first local acknowledgement the president had even left the Soviet Union, appeared to be a much tougher statement than his remarks to newsmen Sunday in Calcutta en route home.

Then he said: "we shall have to do everything for a de-escalation of the war in Vietnam."

SOVIET AID

Today, Tass said Podgorny discussed "the continuing armed intervention of U.S. imperialism against the Vietnamese people and the intensification of the aggressive actions of the United States.

"The government of the U.S.S.R. and the entire Soviet people are rendering and will further render necessary aid and support to the Vietnamese people," Tass said.

There was no immediate explanation for the apparent discrepancy.

The report of Podgorny's visit came within hours of the expected arrival in Peking of Henry Kissinger, President Nixon's adviser on national security affairs.

Tass announced Kissinger's Peking visit today. It had no comment except to say the visit was "in accordance with the joint Chinese-U.S. communique signed as a result of the visit to China of Nixon."

FULL BLAST

Moscow sources said earlier today, however, that China was disallowing Soviet ships to unload cargo for North Vietnam in South China ports, a move apparently directed against Hanoi as well as the Kremlin.

Meanwhile the air war against North Vietnam resumed full blast with the departure of Podgorny from Hanoi. U.S. command reported record strikes Sunday against North Vietnam's air defences.

A spokesman said the American planes destroyed more than 140 pieces of anti-aircraft equipment during the Sunday strikes, including 76 surface-to-air missile sites in the most successful strikes of this kind of the war.

—Bill Halkett photo

FOULED WATERS of city-owned Thetis Lake were being cleansed today by city workers and others after coal tar was dumped there on the weekend. Bob Day and Garry Hungle of Petroleum Equipment Services use wood fibre product Sorb-Oil to mop up tarry substance. (See story on page 17.)

'Frustrated' IWA Men Leave Jobs

Woodworkers at nearly all operations on southern Vancouver Island walked out today in what one union official described as frustration with new contract negotiations.

The strike, which is legal but which was not called by the International Woodworkers of America, involves 1,500 men locally and about 11,000 of the 28,000 loggers and mill workers in coastal British Columbia.

Workers were out at B.C. Forest Products' plywood mill, Butler Brothers Logging, CPS-Rayonier logging, Victoria Plywood, Sooke Forest Products and Plumber Bay Sawmill.

Only major operation not closed this morning was B.C. Forest Products sawmill on Garbally Road.

Al Carle, financial secretary of IWA Local 1-118, said the workers are "frustrated because the negotiations have taken so long.

"They know the industry is healthy as hell and can put money on the table and they are wondering why the stall.

"We didn't incite this, we have asked them to hold off."

Jack Moore, regional president of the IWA and chairman of the coast negotiating committee, predicted today in Vancouver that there will be settlement this week of a new master agreement with Forest Industrial Relations, bargainer for 115 companies.

He made the predictions as both sides went into separate sessions to review progress made in long weekend talks.

"The talks are progressing," he said. "I hope the workers stay on the job and let us finish negotiating an agreement. I am still very optimistic."

Referring to the 11,000 IWA members who have gone on strike since the coast contract expired last Wednesday, he said: "We don't want them out and we haven't called any strike."

Moore also said when the talks are over, 800 coast fallers who stopped work in mid-April in a dispute over a pricing formula for their piecework rate system "will be the happiest people in town."

On the weekend, fallers reaffirmed their dissatisfaction with the IWA leadership and their demand to make their own presentation to management.

IWA and FIR reportedly have agreed on a two-year contract, as opposed to the union's one-year and the companies' three-year original positions, and now are haggling over the hourly increase.

GARBAGE PICKUP HITS NEW SNAG

VANCOUVER (CP) — Civic workers in five Greater Vancouver municipalities returned to work today and such long-neglected chores as garbage collection got underway on regular schedules everywhere but in Vancouver itself.

A dispute over seniority and assignment of driver and swamper duties on garbage trucks kept most of the trucks from leaving the Vancouver works yard.

Other municipalities affected by the civic workers strike that had lasted as long as seven weeks reported employees on the job.

But it will likely take at least two weeks before most operations are back to normal, G. H. Lawson, Vancouver city engineer, said Sunday after settlement of the strike by 3,650 civic employees was announced.

They accepted an offer of a 17-per-cent increase over two years on a base rate of $3.45½ for most workers.

Several hundred tradesmen will get an additional five per cent hike in July. Their present base rate is $4.40½ an hour.

The vote by members of the Canadian Union of Public Employees, representing outside workers, supported an earlier vote of the Municipal and Regional Employees union for inside workers.

U.K. Air Crash Death Toll 118

Times News Services

LONDON — A British European Airways Trident jetliner lost power and crashed moments after taking off from London's Heathrow Airport Sunday. All 118 persons aboard, including three Canadians, were killed.

It was Britain's worst aviation disaster.

Premature retraction of the wingflaps, which give the plane greater lift on takeoff, was the cause of the crash, British Aerospace Minister Michael Heseltine told the House of Commons today.

He said the flight recorder recovered from the wreckage showed the wingflaps began retracting while the plane was on automatic pilot, and that the BEA pilot then took over in a futile effort to prevent the crash.

Police were bitter about the public reaction as news of the crash swept through the London region on a dull, wet Sunday afternoon. Spectators immediately sped to the area by car and on foot, blocking roads and slowing the rush of ambulances to and from the crash area.

"Ghouls" was the description police officers gave to the hundreds of spectators. Some had walked through the woods, dragging their children with them, to get a close view of the dead.

BEAT STRIKE

Airline officials said many of the passengers aboard the "Eurocrat Special" — so named because European Common Market diplomats frequently use the flight on its regular run to Brussels — took the flight to beat today's international pilot strike.

A spokesman for Hawker-Siddeley, makers of the Trident, said stall was a "possible cause" of the crash "but until we know the result of the official investigation and the contents of the black box flight recorder have been analysed, we cannot say definitely."

But pilots today said the captain, one of BEA's most experienced pilots, may have cut back his engine power too sharply to comply with regulations aimed at reducing noise disturbance to residents of the Heathrow area. Pilots in the past have complained the anti-noise regulations could imperil aircraft safety.

A plane stalls when it climbs too steeply for the power of its engines to keep it going. It then begins to slip backward, as one airline of-

Continued on Page 2

Welfare Check by Telex

A Telex-computer hookup which can detect welfare fraud cases in seconds will be fully operational in British Columbia by July 4, Phil Gaglardi, minister of rehabilitation and social improvement, said today.

The system is currently tied in directly with 16 offices throughout the province and by telephone to "a number" of other offices, Gaglardi said.

"This is the first time any welfare department in Canada has used this system," Gaglardi said. "It helps us to keep everyone honest."

Total cost of the new system will be about $2,000 monthly, Gaglardi said.

"But last year the number of people drawing assistance in two or more offices cost the province $600,000 a year. The saving will be about 200 to one," he added.

Gaglardi pointed out that fraud cases had dropped from 153 last year to 86 this year with the same periods involved.

"This system will help us reduce these cases further," he said. The minister also said that total welfare costs had dropped by 14.5 per cent from last year.

Under the new system, a welfare applicant's social assistance number is transmitted to a central computer located in Victoria and within seconds a complete record of the person's welfare history is returned.

"Every application anywhere in the province will be registered in the central computer and by simply sending the social security number we can find out what his record is," Gaglardi said.

The system will also check all information fed into it for operator errors or wrong or mismatched information.

Four Killed In Irish Violence

BELFAST (UPI) — A man was shot down in the street and bled to death early today in a Roman Catholic stronghold, the fourth person to die in 24 hours of intensified violence in Northern Ireland.

Three soldiers were killed Sunday in the explosion of a booby-trapped house.

An army spokesman said troops patrolling the Lower Falls Road, a Catholic area, heard several shots fired shortly after midnight. None were aimed at the soldiers.

A few minutes later, a 40-year-old man was found lying in the street near a pub with a gunshot wound in the thigh. He was dead on arrival at hospital.

Meanwhile, militant civil rights leader Bernadette Devlin has joined a growing number of Roman Catholics in calling for a cease-fire by the provisional wing of the Irish Republican Army in Northern Ireland.

EAST FORMS FRONT ON OFFSHORE OIL

HALIFAX (CP) — The five eastern provinces agreed at weekend meetings here to form a joint front in negotiating with Ottawa on the ownership of offshore mineral rights, but said they were not planning to "gang up" on the federal government.

A meeting of Atlantic province premiers and the vice-premier of Quebec again rejected federal claims to offshore mineral rights and said an Ottawa offer to divide royalties 50-50 with the provinces was "unacceptable."

A formula for division of royalties will be discussed at future meetings, they said in a statement.

In a statement issued after the meetings, the premiers said they would assert ownership of mineral resources in the seabed off the Atlantic coast and in the Gulf of St. Lawrence.

INDEX

	Page
Births, Deaths	22
Classified	22-32
Comics	34
Duncan, Cowichan	36
Entertainment	21
Family Section	18-20
Finance	8, 9
Sports	10-14
TV, Radio	23

U.S. Puts Clamps On Travellers

WASHINGTON (UPI) — The House Appropriations Committee today ordered the Customs Bureau to halt preclearance of travellers bound for the U.S. from all foreign points, including Canada.

In a report to the House, it said the practice, currently in effect at six departure points, had opened "an almost uncontrollable loophole" for drug smugglers.

Preclearance currently is in effect for air passengers leaving Nassau, Bermuda and Montreal, Toronto, Vancouver and Winnipeg.

Democrat Bugging: Nixon Man Held

Times News Services

WASHINGTON—Two one-time CIA agents, including the man who planned the abortive "Bay of Pigs" invasion of Cuba in 1961, are among five people jailed after an attempt to bug the Democratic Party National Committee headquarters here.

The other former CIA man among the five who were arrested at gunpoint Saturday night is James McCord, currently a full-time, salaried employee of President Nixon's re-election campaign staff, in charge of security arrangements.

The man who planned the attempt to oust Fidel Castro's then-new regime during the Kennedy era has been identified as Bernard Baker, now an affluent Miami realtor with important Republican party links in Florida.

The five were arrested after a security guard in the building noticed that a piece of tape had been placed on a basement door so that it could not be locked and called police.

When surprised by officers, the five were surrounded by open files and pried-loose ceiling tiles. All were wearing rubber surgical gloves and as well as cameras and eavesdropping devices they had in their possession more than $6,000 in new bills, mostly in $100 denominations and with consecutive numbers.

All have been charged with attempted burglary. Bail for McCord, who retired two years ago as security chief for the CIA, has been set at $30,000. Bail for the other four is pegged at $50,000 each.

The arrests have sparked accusations of "political espionage" from top-ranking Democratic officials and denials by Republican spokesmen that the party was involved in the attempt to photograph contents of files and place snoop microphones in the ceiling of campaign chairman Lawrence O'Brien's office.

O'Brien, however, says the affair "raises the ugliest questions about the integrity of the political process I have encountered in 25 years."

"No mere statement of innocence by Nixon's campaign manager will dispel these questions," he added.

Nixon's campaign manager, former attorney-general John Mitchell, said the five "were not operating either in our behalf or with our consent" in the raid.

Nixon, himself, has refused comment.

Police investigating the case say they are "completely baffled" by the motivation behind the raid.

They could only point out that all of the five men nabbed were "strongly anti-Communist" and that three of them were native Cubans who had fled the island about the time of Castro's rise to power.

Florida Braces for Howling Agnes

PANAMA CITY, Fla. (UPI) —Hurricane Agnes struck the Northwest Florida coast today, leaving a mounting death toll. Tornado watches and flash flood alerts were ordered for parts of Florida and Georgia.

The hurricane at 9 a.m. PDT was centred near latitude 30.0 north, longitude 85.6 miles south-southeast of Panwest, on the coastline about 12 ama City. Highest winds measured just before the hurricane made its landfall were 95 miles an hour in gusts — down from 120-mile an-hour winds earlier.

The national hurricane centre ordered a tornado watch for South Georgia and a flash flood alert for parts of North Florida and South Georgia.

"The greatest continuing danger due to Agnes now is from flash floods inland and from possible tornadoes and severe local windstorms which will move northward with the storm system," the centre said.

There were five people known dead in Florida from tornadoes spawned by the storm which slashed through the towns of Okeechobee and La Belle — near Lake Okeechobee — and seven reported deaths in Cuba and the Isle of Pines, battered during the weekend as Agnes started its northward trek through the Gulf of Mexico.

An old woman and boy were missing at Okeechobee and a man was missing and presumed drowned after being washed from his car near Carabelle in the path of the storm.

Civil defence authorities reported 10 to 20 persons still unaccounted for following the tornado strike at Okeechobee, on the north side of the big inland lake, early today. Divers plunged into a canal where mobile homes had been toppled searching for more victims.

The damage from the tornadoes was heavy and widespread — from the airport at Merritt Island where an estimated 60 planes and four hangars were destroyed by the twisting winds, to 16 trailers smashed at Pine Island on the southwest coast, and a smashed mobile home park in the Florida keys.

There were flooding along the gulf coast as winds blew the high tide ashore. Bridges were awash and seaside roads were swept by the tide.

THE BETTER HALF By Barnes

"When you told him you sleep only seven hours a day, how come you didn't mention the eight hours you sleep every night?"

Boy Shot In 2-Cent Robbery

INDIANAPOLIS (AP) — A 17-year-old boy was critically wounded by another teen-ager Sunday who robbed him of two cents, police reported.

Donald L. Pierson was shot in the chest by a .22-calibre rifle while a classmate watched. Police said they later arrested a 16-year-old boy in connection with the shooting.

Police said a teen-ager armed with a rifle approached Pierson and his classmate as they were walking home from a pizza parlor on the city's north side.

The robber first checked the victim's wallet, found it empty, and then checked his pockets, where he found six pennies.

He then told the boy "You don't get nothing. You're going to die." He then put the muzzle of the rifle to Pierson's chest and fired it once, police said the witness told them.

He then said, "All right, now take him to the hospital," police reported, and dropped four of the pennies as he fled.

LOSS HEAVY

Thieves with strong backs and weak minds stole an ornate stone Chinese lantern overnight from the caretaker of the Art Gallery of Greater Victoria, police reported today.

The 80-pound lantern was in the private garden of caretaker James Todd on the Gallery grounds. It was noticed missing this morning.

Todd said the three-foot lantern had little monetary value — about $35 — but was of sentimental value because it had been a gift to his wife four years ago. Mrs. Todd has since died.

City police are investigating.

. . . PILOTS STRIKE

Continued from Page 1

deadline, while seven morning transcontinental flights were cancelled.

CP Air said passengers stranded in mid-journey by the strike will get free food and lodgings.

Foreign airlines were almost all out of service. Those listing no flights today were Irish Airlines, Scandinavian Airlines System, Air France, Sabena Belgian World Airlines, El Al, Alitalia, Lufthansa, Swissair and Air New Zealand.

Also grounded were KLM-Royal Dutch Airlines, Varig Airlines Brazil, Iberia Airlines of Spain, Air Afrique, Aeronaves de Mexico, Turkish Airlines, Aerolineas Argentinas, Olympic Airways and Yugoslav Airline Co.

Czechoslovakia said air traffic would be halted for one hour to protest air piracy and memorialize the death of a Czech pilot in a hijacking.

Airports in Hong Kong, Manila, Tokyo and Berlin reported minimal disruptions, but air service in London was thrown into confusion.

British Overseas Airways Corp. said it hoped to operate 12 of 29 scheduled flights, and British European Airways said it expected to operate limited service.

A Pan Am spokesman in New York said the airline was experiencing problems in two airports — Vienna, where ground crews were walking out in sympathy with the protest and the Panama City airport, where cars were said to be blocking ramps leading off the runways.

HEARING AIDS
● PENSIONERS' SPECIAL
New Hearing Aids 50.00
● Hearing Aid Repairs ●
Personalized Service on
● Qualitone ● Electone
● Auditone ● Accusticon
● Dahlberg ● Otarion
● Fidelity ● Telex
● Radioear ● Sonotone
For Complete Hearing Service
"QUALITONE"
319-1207 Douglas Street
Sayward Bldg. 386-3331

. . . CRASH

Continued from Page 1

ficial put it, "like a car trying to go up an icy slope."

The Trident appeared to lose power after clearing Heathrow Airport, then glided into a meadow and nose-dived just before hitting the ground. The airliner's tail snapped off and the fuselage plowed into a clump of trees.

Villagers from nearby Staines and other who tried to help on reaching the scene first said they found all passengers and crew members dead or dying, most of them still strapped in their seats. Bodies sprawled from the plane's windows. Several child passengers moaned.

HORRIBLE SIGHT

"It was a horrible sight," said cab driver John Blunt, who ran to the scene after the faltering plane skimmed over his taxi and other vehicles on a highway near the airport.

As the experts combed the scattered wreckage on waste ground near Staines' main thoroughfare, weeping relatives were asked to identify the bodies in temporary morgues including an old hangar at London's Heathrow Airport.

Among the dead were these Canadians: R. G. Driver, 52, of Toronto; W. R. Murray, 52, of Frankford, Ont., and George Lucy, 45, of Ottawa. Driver was president of Noranda Sales Corp. and vice-president of sales for Noranda Mines Ltd. Lucy was a federal environment department meteorologist on his way to attend a NATO conference in Brussels.

Would Abolish Pot Penalties

SAN FRANCISCO (UPI) — The American Medical Association leadership proposed Sunday that the nation abolish criminal penalties for possession of marijuana for private use.

The AMA board of trustees, adopting recommendations of two prestigious study groups, presented the policy change to the association's governing body, the house of delegates.

The house debate later this week was expected to be fierce and emotional, but the delegates rarely turn down the board of trustees.

A change in AMA policy would give considerable ammunition to young people and others asking for marijuana's legislation. The proposed AMA language parallels a report earlier this year of the National Commission on Marijuana and Drug Abuse — whose similar recommendation was disavowed immediately by President Nixon.

The AMA board of trustees said not much is known about marijuana but that its use is "a pleasurable experience for a majority of users."

"Physical dependence such as seen with barbiturates, opiate derivatives and alcohol does not exist with marijuana," it said.

However, the board said, some evidence does indicate that heavy use increases likelihood of organ damage, especially of the pulmonary organs.

capital scene

B.C. Indian Arts and Welfare Society, meeting Tuesday, June 20, 8 p.m. in room 112, Provincial Museum.

CRAIGFLOWER Woman's Institute, strawberry tea and sale, Tuesday, June 20, 1:30 p.m. All Saints Parish Hall, View Royal.

Peninsula Players, general meeting, The Playpen, 1100 West Saanich Road, June 23, 8 p.m.

Victoria Short Wave Club, regular June meeting cancelled. Metchosin field day, Friday, June 23, 7.30 p.m., meet in front of 521 Superior

Quita Nichol Auxiliary to Goodwill Enterprises, annual luncheon meeting, Dominion Hotel, June 21, 12 noon.

Institute of Power Engineers, regular meeting, B.C. Hydro building, first floor conference room, June 21, 7:30 p.m.

Rail Line Blocked

PRINCE GEORGE (CP) — A Canadian National Railways freight train was derailed 75 miles west of here today, blocking the line until at least noon Tuesday. There were no injuries as eight cars of the 26-car freight jumped the rails. Seven of the cars remained upright on the roadbed while one flipped onto its side.

the weather

With the ridge of high pressure firmly established just off the B.C. coast the fine summer weather will continue although patchy cloud is likely along the northern B.C. coast and near the Rockies.

DOMINION PUBLIC WEATHER OFFICE
5 A.M. FORECASTS
Valid Until Midnight Tuesday

Greater Victoria: Today and Tuesday, sunny. Highs today and Tuesday, upper 60s. Lows tonight near 50.

Lower Mainland, East Vancouver Island: Small craft warning in effect for Georgia Strait. Today and Tuesday, sunny. Brisk westerly winds at times. Highs today and Tuesday upper 60s near Georgia Strait and in the 70s inland. Lows tonight 45 to 50.

North and West Vancouver Island: Today and Tuesday, sunny except for patches of low cloud along the coast in the morning. Highs today and Tuesday mid-60s except mid-70s inland. Lows tonight near 50.

TEMPERATURES

	Max.	Min.	Prcp
Yesterday			
Victoria	66	50	—
Normal	65	50	—
One Year Ago			
Victoria	58	51	.05
Across the Continent			
St. John's	60	43	—
Halifax	62	49	trace
Montreal	78	62	—
Ottawa	77	58	—
Toronto	74	51	—
North Bay	74	55	—
Churchill	32	31	—
The Pas	70	36	—
Thunder Bay	70	53	—
Kenora	69	57	1.52
Winnipeg	72	45	.37
Regina	74	30	trace
Saskatoon	64	34	.02
Prince Albert	60	33	.07
Medicine Hat	59	37	.05
Lethbridge	59	43	.19
Calgary	61	42	.13
Edmonton	62	39	.05
Penticton	74	48	—
Cranbrook	66	48	—
Vancouver	65	53	—
Prince Rupert	56	49	—
Prince George	68	42	—
Nanaimo	73	50	—
Kamloops	77	55	—
Revelstoke	73	47	—
Fort Nelson	73	53	trace
Peace River	65	34	—
Whitehorse	64	42	—
Fort St. John	66	50	—

U.S. Temperatures: Anchorage 56, 47; Detroit 76, 49; Honolulu 82, 73; Chicago 72, 64; New York 66, 59; Seattle 73, 55; Spokane 72, 54; San Francisco 75, 53; Los Angeles 73, 62.

CITY'S WEATHER RECORD

Sunshine, June	142.7 hrs.
Last June	116.1 hrs.
Normal (30 years)	161.5 hrs.
Sunshine, 1972	881.9 hrs.
Last Year	868.0 hrs.
Normal (30 years)	960.0 hrs.
Precipitation, June	.35 ins.
Last June	.47 ins.
Normal (30 years)	.75 ins.
Precipitation, 1972	15.96 ins.
Last Year	11.83 ins.
Normal (30 years)	12.71 ins.

Sunrise, Sunset Tuesday
(Pacific Daylight Time)
Sunrise 05:11 Sunset 21:20

TIDES AT VICTORIA HARBOUR

	Time	Ht.	Time	Ht.	Time	Ht.	Time	Ht.
	H.M.	Ft.	H.M.	Ft.	H.M.	Ft.	H.M.	Ft.
16	00.50	7.0	05.00	7.1	12.30	2.1	21.15	8.0
17	01.40	6.3	06.00	6.8	13.05	3.2	21.50	8.0
18	04.00	5.4	08.00	5.4	13.25	4.3	21.40	8.1
19	05.25	4.4	10.15	5.1	13.00	5.1	21.45	8.1
20	06.45	3.4	21.55	8.2				

TIDES AT FULFORD HARBOUR

	Time	Ht.	Time	Ht.	Time	Ht.	Time	Ht.
	H.M.	Ft.	H.M.	Ft.	H.M.	Ft.	H.M.	Ft.
16	03.50	7.8	07.05	8.3	13.55	2.8	22.10	11.0
17	04.55	6.8	08.25	7.5	14.40	4.1	22.40	11.1
18	05.45	5.8	10.30	7.0	15.10	5.5	22.50	10.9
19	06.20	4.8	12.50	7.2	15.50	6.8	23.15	10.7
20	07.00	4.0	14.50	8.1	17.05	8.0	23.50	10.4

PRE-OPENING
AT
HILTON-TRU-DIMENSIONS
FIGURE SALONS

Yes . . . Now for the First Time NEW Modern Figure Salons EXCLUSIVELY FOR WOMEN.

Now available to the women of the Greater Victoria area, featuring the Hilton's reducing program of "Figure Contouring." The fastest, the easiest, the most scientific method of figure perfection ever developed.

WHY JOIN A GYM FOR A YEAR?
WHEN YOU CAN HAVE THE RESULTS YOU WANT IN JUST WEEKS
Losing weight is not a miracle at Hilton Tru Dimensions, it's a guarantee.

LOSE POUNDS AND INCHES OR MONEY REFUNDED

OVERWEIGHT! ME NOT ANY MORE!

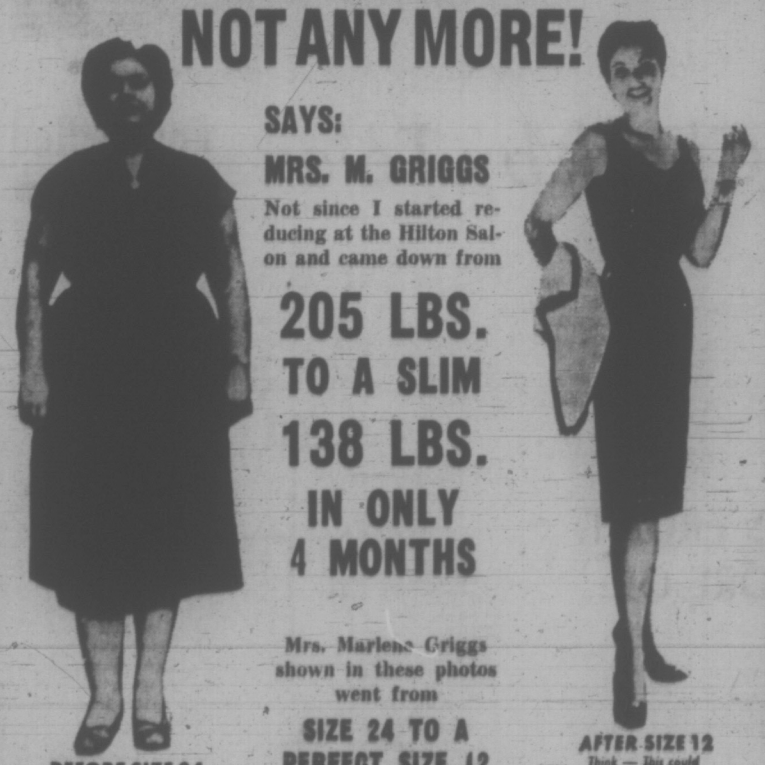

SAYS:
MRS. M. GRIGGS
Not since I started reducing at the Hilton Salon and came down from
205 LBS. TO A SLIM 138 LBS. IN ONLY 4 MONTHS

Mrs. Marlene Griggs shown in these photos went from
SIZE 24 TO A PERFECT SIZE 12

RESULTS GUARANTEED
Tell us the dress size you want to wear, and we will tell you how many visits it will take and guarantee in writing that you will reach your goal. In fact, so absolutely positive are we that you will obtain your objective, that, as stated in our guaranteed programme, we will refund your money if we fail. It's positive assurance that we back up our Guarantee 100%.

WE ARE NOT A WRAP AROUND
NO DISROBING
NO CRASH DIETING
NO STRENUOUS EXERCISING
WE ARE NOT A GYM

CALL NOW JUST $2.00 PER TREATMENT

Call 383-4178 Now, Today — or Drop In for Your FREE Courtesy Tour and Figure Analysis
NO OBLIGATION
Improve Your Figure the Safe, Fast, Easy Way
HILTON-TRU-DIMENSIONS
FIGURE SALONS
3025 Shakespeare St. (Opposite Hillside Plaza Main Entrance) Phone 383-4178
OPEN DAILY 9 TO 9 — SATURDAYS 9 TO 3

CANADA SAFEWAY LIMITED
Mon.-Tues. Specials at SAFEWAY

Regular Quality
Ground Beef
Safeway Guaranteed Ground Fresh from Gov't Insp. Beef For Delicious Hamburgers — lb. 75c

Dalewood Brand
Margarine
1-lb. Package
5 lbs. $1.00

Court Brand
Sockeye Salmon
For Sandwiches or Casseroles 7¾-oz. tin 63c

Town House Brand
Long Grain Rice
Stock up now at this Low Price 4-lb. pkg. 79c

Sun Rype Brand
Apple Pie Filler
19 fl. oz. tin
4 for $1.00

David's Brand
Coffee Wafers
Chocolate Coffee Wafers 12-oz. package 49c

Surf Brand
Detergent
Powdered Heavy Duty 5-lb. box 99c

Taste Tells Brand
Tomato Catsup
Serve with Chips 11-oz. btle. 2 for 49c

California
Seedless Grapes
Green Perlettes Juicy, Plump and Refreshing lb. 49c

Prices Effective: June 19th and June 20th
In Your Friendly Victoria and Sidney SAFEWAY Stores
WE RESERVE THE RIGHT TO LIMIT QUANTITIES
SAFEWAY
CANADA SAFEWAY LIMITED

SHORT HOLIDAY

Canada's 105th birthday falls on a Saturday this year and a check with local employers shows that few retail outlets will grant employees a three-day weekend.

Major department stores, provincial liquor outlets and the Greater Victoria Public Library will only close Saturday.

Provincial government offices, federal offices, including the post office, and city hall plan to close Monday.

Book's Fate Set Tonight

The fate of Almighty Voice, who died more than 70 years ago, will be decided tonight by Greater Victoria's school trustees.

Almighty Voice was a young Indian who lived in Saskatchewan in the late 1890s. And although he has been dead for a long time, he is still alive in the pages of a Grade 5 reader used by the province's school children.

The story of Almighty Voice relates how he stole a cow, was chased by the mounted police, killed one of the officers and was eventually hunted down and killed himself.

Several trustees expressed concern about the story at last week's education committee meeting, but there has been no recommendation made for tonight's meeting.

The objections are that the story puts all Indians in a bad light and that it justifies excessive violence.

Other trustees defended the story and objected to the motion which would see the board ask Education Minister Donald Brothers to take the book off the prescribed reading list.

Incumbent Defeated

PORT ALBERNI (CP) — Gene Weithman defeated incumbent Les McKinnon Saturday in an election for the Cherry Creek directorship on the Alberni Clayoquot Regional District Board. In the Beaver Creek electoral area, Hans Irg defeated incumbent director Bill Duncan and former director Peter Devries. The election was prompted by changes to the Municipal Validating and Enabling Act requiring directors be elected and not appointed. Directors serve 1½-year terms.

LOADED MOTORBIKE races southwards from An Loc toward Siagon carrying South Vietnamese parents and their five children. Rangers supported by tanks have opened a new push to clear the highway.

Building Talks Set

The B.C. Mediation Commission was to hold a preliminary hearing this afternoon in Vancouver into the construction industry contract dispute.

Meanwhile, the industry remained generally shut down as many building workers continued to ignore the cabinet's back-to-work order effective last Wednesday.

The order, under the Mediation Commission Act, also sent unresolved contract disputes between unions and Construction Labor Relations Association to the commission for binding settlements.

The government has appointed two lawyers to try to find evidence for prosecutions against persons and organizations ignoring the back-to-work order.

A spokesman for CLRA said mainland sheet metal workers have voted to return to work and are to vote on a contract offer, although rejection is being recommended by union leaders.

The spokesman also said the machinists' union has ratified a new agreement and returned to work. Laborers were returning to work in some areas.

Voting on a tentative agreement is to be held tonight in Victoria.

Half the 18 construction unions have tentative or ratified agreements but the others don't. The building trades have been following a no-contract, no-work policy.

The mediation commission was to begin full hearings Tuesday at 11 a.m. in Vancouver, but unions have said they won't attend, as part of labor's continued boycott of the group because of its compulsory arbitration powers.

The disputes referred to the commission for binding settlement are between CLRA and the carpenters, electricians, plumbers, mainland sheet metal, ironworkers, boilermakers, cement masons and insulators.

$92,000
EVERY COLOR — MODEL
HONDA
"World of Pleasure"
PEARSON

so appropriate...
JEWELRY GIFTS
of China

IMPORTED IRISH BELLEEK CHINA

Set a pretty table with Irish Belleek China
Delicately beautiful, great for gift-giving or a treasure to own. Add to your collection from these charming pieces.

- Cream and sugar
- Cups and Saucers
- Bowls
- Plates
- Bud Vases
- Candy Dishes
- Teapots

CRYSTAL IN POPULAR PINWHEEL PATTERN

Convenient Terms Available
Open Monday to Saturday, 9:00 to 5:30
Friday, 9:00 to 9:00
FREE PARKING IN FISGARD CIVIC PARKADE

F. W. FRANCIS LTD.
1684 Douglas Street Phone 384-7611
(Kitty Corner from the Bay)

Advertisement

You're never too old to hear better

Chicago, Ill.—A free offer of special interest to those who hear but do not understand words has been announced by Beltone. A non-operating model of the smallest Beltone aid ever made will be given absolutely free to anyone answering this advertisement.

Try it to see how it is worn in the privacy of your own home without cost or obligation of any kind. It's yours to keep, free. It weighs less than a third of an ounce, and it's all at ear level, in one unit. No wires lead from body to head.

These models are free, so we suggest you write for yours now. Again, we repeat, there is no cost, and certainly no obligation. Write to Dept. 9261, Beltone Electronics Corp., 4201 W. Victoria, Chicago, Ill. 60646.

Killer Avalanches Hit Hong Kong

HONG KONG (AP) — More than 150 persons were feared dead today after three days of torrential rains, floods and landslides on Hong Kong island and the adjoining Kowloon Peninsula.

Avalanches roared down two hillsides Sunday night, wiping out an area of squatters huts on Kowloon and demolishing three apartment buildings in a chain reaction on Victoria Peak, on the island.

Rescuers had recovered 54 bodies today from the squatter area near Hong Kong airport. They said they expected to find 30 to 50 more dead. Before the avalanche struck, there were 78 huts on the hill housing about 400 Chinese refugees.

Seven bodies and 25 survivors were pulled from the wrecked apartment buildings on the Peak, but another 20 persons were feared trapped in the rubble.

Elsewhere in the British colony, 18 were known dead and more than 20 others were missing in floods, landslides and rock falls caused by the three-day storm that dumped more than 25 inches of rain on the area.

OLD BUILDING FALLS

The chain reaction on the Peak started when an old, unoccupied, two-storey structure on an upper-level road collapsed on to a six-storey apartment building on the next level down. This building had been ordered evacuated earlier when torrential rains undermined part of its foundation, but it was not known whether all residents had moved out.

The two-storey and six-storey buildings formed the nucleus of the avalanches that roared on down the hillside and demolished a 12-storey apartment building, then veered and hit a 14-storey apartment house.

UNIONS URGE NO EXTENSION

The Victoria Newapaper Council of Unions has written a letter to Labor Minister James Chabot, asking that the term of mediator Clark Gilmour not be extended in the dispute between the unions and Victoria Press Limited.

Gilmour's term, which has been extended seven times, was to expire today.

The letter sent Saturday said that although the mediator has provided a valuable service, repeated extensions of his term are only serving to frustrate negotiations.

The letter asks that Gilmour be instructed to file his report, "thereby leaving the unions in a position to act on the mandate from their members."

Members of the five unions — Mailers, Typographical, Pressmen, Stereotypers and Newspaper Guild — have voted in favor of strike action if a satisfactory settlement is not achieved.

Sunday, 200 of the 330 union members met and heard a progress report on the negotiations from council spokesman Bill McLeman.

McLeman said that negotiations have been frustrated by the "inability of local management to make decisions" without first checking with FP Publications Ltd. of Winnipeg.

Victoria Press publishes Victoria's two daily newspapers, the Times and The Colonist.

Plane Crash Kills Woman

ALERT BAY (CP) — Linda Bryson of Wrangell, Alaska, was killed and her husband, James Stuart Bryson, was injured Sunday when their light float plane crashed into Johnstone Strait about eight miles from Kelsey Bay on northern Vancouver Island.

The couple was enroute to Alaska from Victoria in their Taylorcraft plane when it crashed. Cause of the crash was not known.

Bryson was in satisfactory condition in hospital here.

CAR RADIOS
CORONA STEREO
TAPE CENTRES
2240 DOUGLAS - 388-5311
CLOSED MONDAY

330 Pictures for Rent

A collection of 330 pictures was made available by the Art Gallery of Greater Victoria for rental last year.

Picture rental serfice committee chairman, Mrs. R. L. Alexander, said the pictures — worth about $50,000 and made available to the gallery membership for rental — raised a total of $4,470 in artist's commissions. Twenty-two pictures were sold.

Since its start in 1956, commissions of almost $32,000 have been paid to artists.

She said the office rental service which supplies 92 pictures a month made $592.65, and picture rental a profit of $1,327.99.

Women's committee president Doreen Burrows told the meeting the committee's projects to raise money should "enhance the image" of the gallery as well as making money.

She said the aim was achieved fully by the Artists at Work project which raised $2,300 for the gallery.

The committee also made money with the Classy Cast-Off Sale and the Medieval Ball, Mrs. Burrows said.

The total financial yield of the women's committee efforts, she said, was $12,900.

The women's committee also operates gallery services in the community.

Doreen Burrows was elected committee president for 1973. Others elected at the meeting were Mrs. Barbara Copeland, first vice-president; Mrs. Lois Donaldson, second vice-president; Mrs. Norrie Ovringmo, recording secretary; and Mrs. Billie Murphy, treasuurer.

Patricia Alexander was appointed Picture Rental Service chairman, Mrs. Sheila Arndt, recording secretary and Mrs. A. R. Alexander, membership chairman.

Ian Rendle
(insurance agent)
and the case of the giant eel!

WEDNESDAY, 5:00 P.M.
The phone rang. It was Sam, Of Sam's Seafood.
"My neon sign," he moaned,
"Broken, Sam?"
"Shattered! By a giant Electric Eel!"
"I'll be there in a flash."
A Giant Eel! Could be a slippery customer,

WEDNESDAY, 5:15 P.M.
Found eel. Plugged in to Sam's flashing sign,
Drunk with power. Singing "Ohm, sweet ohm."
We threw the switch.

FRIDAY, 5:00 P.M.
The eel died, Of shock. Paid Sam's claim,
Because Wawanesa All-Risk Commercial
Insurance can even cover neon signs,
Client happy. Case closed.

Gardner Agencies
899 FORT STREET, VICTORIA. PHONE 385-7721
We insure things: homes, businesses, cars,
Through The Wawanesa Mutual Insurance Company

THREE REASONS WHY BRIAN HOLLEY IS THE BEST PLACE IN B.C. TO BUY A VOLVO

1. OUR PRICES!
We'll reduce the Manufacturer's Retail Price of any new Volvo by as much as $400.00 !

IN ADDITION . . . WE'LL GIVE YOU FULL TRADE-IN ALLOWANCE

BRIAN HOLLEY'S VOLVO SALE!

JOHN MILROY BRIAN HOLLEY FRED HOULDING

2. OUR VOLVO SERVICE!
We have the best Volvo mechanics, like Eric Siewertsen, our Master Technician, who recently was chosen as the top technician in B.C.

OUR VOLVO CUSTOMERS RECEIVE THE BEST SERVICE ANYWHERE !

3. OUR CONVENIENT HOURS!
All departments: Service, Parts and Sales are open from 8 a.m. to 8 p.m. Daily! If you're a car owner . . . you'll know how important it is to have service after 5 p.m.!

Brian Holley MOTORS LTD. VOLVO

3319 Douglas St., Phone 384-1161

Serving People Is Our Business!

She sails from Victoria's door right into Port Angeles.

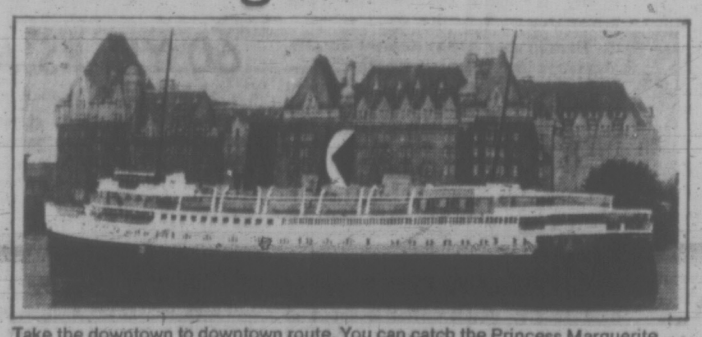

Take the downtown to downtown route. You can catch the Princess Marguerite near the Empress Hotel, drive off at Port Angeles, and be on your way to Seattle. You can also forget about the uncertainty of getting your car on the ferry, because you can reserve car space ahead of time.

Leave Downtown Victoria 1:30 p.m.
• Arrive Downtown Port Angeles 2:45 p.m.
Leave Downtown Port Angeles 3:15 p.m.
• Arrive Downtown Victoria 4:30 p.m.

For reservations and information 385-7771

$3.00 Adult return extended one day excursion.

$3.75 Adult return weekend excursion, leave Friday or Saturday return before Tuesday.

CP Rail

Victoria Times

MONDAY, JUNE 19, 1972

BRIAN TOBIN, Editor — STUART UNDERHILL, Publisher — GORDON BELL, Managing Editor

Guidelines for Guides

It is noteworthy that the introductory pages of Mr. H. Spence-Sales' "Design for the City Centre of Victoria" are devoted to concepts that have been urged by the people of the community. Mr. Spence-Sales, a man of experience in city planning, did not go to building promoters or land salesmen to find out what the public wants: he went to the public.

It is an approach which the city council, the various advisory boards and other bodies should keep well in mind. They are engaged in creating an environment for the people, not for anyone else, and what the people want should be the dominant factor in Victoria's development.

On this basis, Mr. Spence-Sales finds that the people want development of their city core along these lines:

That the city's natural settings should be enhanced, not whittled; and that the unique characteristics of Victoria should be safeguarded.

That "urban surroundings should reflect past as well as present" and not be entirely utilitarian but also cultural and stimulating.

That the city's man-made environment should match its functions, while still remaining "livable and satisfying".

That the city centre should provide for the people's work and leisure, convenience and comfort.

That "the Inner Harbor must not be despoiled," and that all possible frontage of the Harbor should be public for the people's enjoyment.

That the Old Town district should be regarded as Victoria's heritage, to be fostered and "not despoiled by incompatible development."

That intensive development, as exhibited in the bulk and height of buildings, must be controlled, "in order to prevent congestion and domination of surroundings."

That buildings with historic or architectural importance should be restored, and protected from "unsuitable types of development."

That the city centre should be freed from vehicular traffic problems, and that more "pedestrian ways and spaces" be developed.

These are admirable guidelines for any civic body to follow, and they are the more valid since they represent the thinking and the aspirations of the people — the voters — the taxpayers.

In the face of such sentiments it is appalling to review some of the promotional and architectural atrocities that have been and are being inflicted on this community, either with city council approval or despite the council's restricted powers to curb them. How many wrong things can be done to the city centre before it becomes too late to do more of the right things? How far can we follow the errors of other communities before we have to stop claiming that we have something superior in the way of a place to live?

How long do we have to see the city developed on the basis of schemes which are mainly for the profit of the developers, rather than in conformity with an established plan which is rooted in recognized principles and positive public benefit? Never has a Victoria city council had a public more alive to the possibilities of the city's development and improvement, and more ready to support intelligent planning as opposed to haphazard opportunism.

Mayor Pollen and those of his aldermen who are beginning to recognize the new situation should be encouraged by this to seek the advice of such experts as Mr. Spence-Sales and any others that may be required, and evolve a program of development that will reflect the best that is possible for this community and its people, and avoid the obvious mistakes that could spoil this place for generations to come.

Broadening the Tax Base

The B.C. Teachers' Federation has established an interim policy calling on the provincial government to finance all public schools from general revenue — and thereby supports the case for broadening the tax base and easing the load on municipal property owners.

The argument for broadening the base of school taxation is impressive, and this despite the inclination of the government to argue that allocation of home-owner's grants meets the average home-owner's share of municipal school taxes.

The BCTF interim policy, however, raises two points that deserve examination. It would leave with local school boards the power to determine what their specific districts needed, and it would require the senior government to meet the costs involved. In other words, one group would choose the goods, another would be required to pay for them — a situation with built-in defects.

The second point is the value which any particular community places on its schools as municipal assets. Standards obviously cannot be the same. A small school in a thinly-populated district cannot expect to provide the variety of courses, or the number of specialist instructors, available in a big urban school. But if any district wishes to supply extras to make a particular area a more desirable place in which to live, then it seems logical to have the residents meet the extra costs — just as they would for better streets, sidewalks, parks, or police and fire protection. Property owners in remote School District X should not be asked to contribute to the cost of gold door-knobs in big city School District Y.

Basically the case for broadening the base of educational taxation is sound. There are, however, virtues in flexibility which permits the extras, which some districts want — provided they are prepared to pay for the extras.

MAURICE WESTERN

Is the $34 Million Justified?

OTTAWA — According to Gerard Pelletier, as reported by Canadian Press, the Opportunities for Youth program is "here to stay," at least for the "foreseeable future." It must accordingly be justified not as a response to a temporary situation but as a program with a continuing claim on the national treasury.

In other comments Mr. Pelletier described OYP as "basically a program for students on holiday." Its purpose is to provide "socially useful jobs" for students on vacation and it is not primarily aimed at boosting the Canadian economy.

There is certainly a good deal of confusion about this and much of it originates in the office of the secretary of state. For Mr. Pelletier has frequently defended OYP in terms of job creation. The very latest release from his office states:

"Opportunities for Youth, which has a budget of $34 million, is part of an $85 million federal government package — 'Summer, '72' — intended to create useful employment for young Canadians during the summer."

L.I.P. Extended

After a reference to "Summer '72" programs involving other departments, the announcement continues: "Meanwhile the government's Local Initiatives Program, which was started last year following the success of the Opportunities for Youth program, has been extended into the summer months to provide further funds for a wide range of projects in communities across Canada and to create opportunities for non-students and disadvantaged groups."

We are then to regard OYP as a job program, a counterpart of LIP. It is natural to assume that the government hopes through job creation to boost the economy; in fact, John Turner has insisted from the outset that the provision of jobs is the primary concern. But Mr. Pelletier does not wish the program to be considered in that light.

The point may be that the socially useful does not necessarily do much to stimulate the economy. In the latest release, there is a breakdown of projects by various categories which supports this; thus 18 per cent are cultural, 8 per cent environmental and so on. Most of them presumably are worthy; if the far-out ones which have attracted adverse criticism were representative, there would be a greater outcry than the intermittent protests with which Mr. Pelletier has had to contend.

It is important, however, that we should have some basis for evaluation. Is OYP to be accepted or rejected as part of the government's program for providing jobs and stimulating the economy or is the test to be social, as Mr. Pelletier seems to be suggesting more and more? For example, he thought out loud on

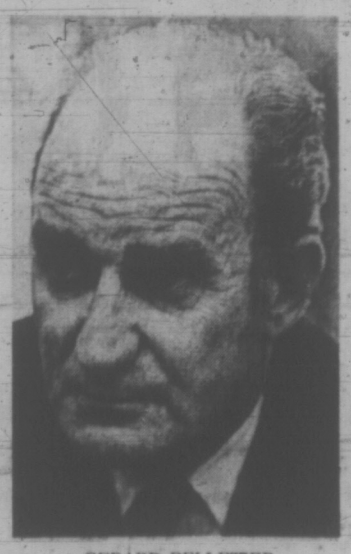

GERARD PELLETIER
. . . murky argument

Wednesday about a year-round opportunities program enabling dropouts, persons presently discontented with their role as students, to "do something meaningful."

Unless governments are clear as to their purposes, we may experience a politics of drift. That is to say, we may find that governments, merely by adding one confused program to another, have become expensively engaged in areas which many of their own supporters would not regard as their proper fields. It has long been considered a responsibility of government to provide jobs through appropriate policies, taxing us for this purpose. Mr. Pelletier appears ready enough to accept a further responsibility; namely that of taxing us in order that government may serve our leisure. Is there a consensus that this is the proper role of government and specifically of the national government in Ottawa?

Perhaps there is, although it may be doubted that taxpayers have been adequately canvassed on the point. But there are at least two hard facts which would presumably have a good deal of weight with many persons. The first is that we are already heavily taxed; a situation directly related to the enormous expansion of government in the past decade.

Secondly, tax-money which goes for one purpose cannot go for another. What is available ought surely to go for the most urgent purposes. For Mr. Turner, the first concern is jobs and, with the resources available to government, it has not yet been possible to create, or to enable the private sector, to create enough jobs.

Issue Not Faced

To demonstrate that Mr. Pelletier's $34 million is dedicated to socially desirable activities is not enough and to dismiss critics as being anti-youth is to beg the important question. What needs to be shown is that the $34 million is justified in terms of our present situation and Mr. Turner's most urgent concern.

This surely is the issue but it is not being faced and little discussed. There is a sort of blanket justification. For people worrying about unemployment, OYP is cited as one of the answers; according to the latest calculation, it represents 29,404 summer jobs. For those not overly impressed with its employment value, it is socially useful and not to be considered primarily as a means of boosting the economy.

This is murky argument. We ought to be clear about a program which is apparently acquiring the quality of permanence. For years we had a family allowance program in which the Economic Council, when it attempted an evaluation, could find no purpose whatever. We also have Information Canada, currently being defended in terms of microscopic good works. Is OYP to be the same, or will it find belated justification when the government, having long since accepted the program, gets around to accepting its awesome and hitherto unsuspected responsibility for our leisure hours?

". . . sometimes I get a feeling that he hasn't got his heart in it . . ."

LETTERS FROM OUR READERS

Airline Pilots' Strike

This is a strike which I, the mother of an airline pilot, heartily endorse.

I have witnessed, with sickening emotion, the havoc wreaked on the health and nerves of those men who shoulder immense responsibility, and in whose care are the lives of hundreds of persons, by the repeated bomb scares and hi-jacking. These men, unlike other strikers, are not out for more and more money to cripple the economy and place burdens on the low-income group, but they are deeply concerned with the lives of others, for whom they are, while enflight, solely responsible, often demanding split-second decisions. The health of these men is most imperative to all who travel by air. I trust their strike will be wholly effective.—Dorothy Hewitt White, the Proud Mother of One.

Cleanup

In Wednesday's Times you had a paragraph headed Downtown Cleanup Urged, applicable to properties in the downtown area.

May it begin with that horrible mess surrounding the concrete monstrosity on the corner of View and Quadra which is a perpetual eyesore, not only to the tenants but to anyone who has occasion to pass that corner. Cannot the city do something or bring pressure to bear on the owners of that property? The whole concept is a terrible disgrace to a city like ours. — Concerned.

Eagle Heights

I have been a subscriber to your paper for a good many years but have never had to put a letter in it as yet, but after reading your report of Mayor Quaife's press conference I think it is only fair that the people of Duncan and Eagle Heights should hear both sides of the question. Mayor Jim Quaife of Duncan has promised that the City of Duncan will supply 41 per cent of the half-million-dollar cost of sewers for Eagle Heights and half of Koksilah.

This is the point on which I have had several phone calls from people living in the City of Duncan, complaining about the Mayor using their tax money to subsidize Eagle Heights. By inquiring around Duncan I find that at least four of Mayor Quaife's aldermen had not heard of it and could not tell me anything.

Among other things that the Mayor has promised is a two-acre park which the City does not own. They are going to put Eagle Heights residents on the city's planning and recreational committees which have just shut down the park-building operation near the Silver Bridge for lack of funds to blow the stumps. The promise goes on to say that anyone living over 150 feet away from the main sewer line will not be required to connect up to the sewer, but they do not say that you will have to pay the sewer tax just the same. The connecting-up fee will be $117. You can add another $200 to this and still be on the safe side.

Do the people of Eagle Heights and district want to amalgamate with the City of Duncan under these conditions? — W. W. Vaux, Eagle Heights.

Retail-iation

Recently there have been rumblings of discontent at City Hall regarding gas stations, particularly those along Douglas Street.

I cannot help but agree with those dissenters who would like to put the oil companies "in their place." Unfortunately, this is going to take some doing.

We must all realize that we cannot preserve Douglas Street against "progress", however it now resembles the "Las Vegas" strip, with its neon lights and sales gimmicks. For example, one company plays bingo with the public each time a purchase is made, and another company not only sells gasoline products but barbecues, garden products, air mattresses, and other paraphernalia.

Just think of the possibilities! Several years from now we will require a tank of gas, only to have a menu thrust in our faces. That will be the dawn of an age when a restaurant faces competition from an oil company. — Austin Peckham, No. 3 — 314 Cook St.

Grade 5 Reading

Thank-you to Trustee Walter Donald for his criticism at the School Board Meeting of the Grade 5 reader, Under Canadian Skies. As the parent of a child in Grade 5, I too have been deeply disturbed by the content of this reader; particularly in its content concerning Indians.

Hesitation to condemn the book because to do so would be to engage in "book burning" is merely to draw a red herring across the issue. The fact remains that the book presents six selections concerning Indians, and in each case the Indian is represented from the white man's point of view. Why not let the Indian people present themselves to our children? Why not include selections from their own colorful (and non-violent) lore?

Under Canadian Skies

It is through our attitudes that we educate our young. Under Canadian Skies, poorly written, biased and simplistic, represents an attitude which has caused much division in our country. Shame on our curriculum branch. They must select better than this — (Mrs.) Anita Hadley, 383 Sunset Ave.

Planning

Bravo for Arthur Mayse! (Times, June 11.) I am tired of hearing people jealously defend political boundaries. It's time the politicians and the public began to realize the inadequacy of having fragmentation of authority in what is fundamentally a single economic, political, and social area.

In order to avoid duplication, which results in economic waste, an overall authority is highly desirable for large urban areas.

I am in complete agreement with Mr. Mayse. If the people living in Greater Victoria wish to preserve the present quality of life, they must realize, that the heart of the problem lies in responsible planning and the use of public revenues in the most effective manner.—Donald R. Taylor, 3038 Albany Road.

Bulldozer Destiny

Gulf Island residents are wistful these days as they wonder what is ahead of them. They are frightened by the thought that a priceless heritage which could be preserved for thousands of people is about to be power-sawed out of existence. It is feared that huge, residential developments are about to take place under the bylaws which allow massive speculative companies to manipulate land use contracts and carry out large-scale promotions.

On Gabriola, democracy itself is indeed on trial. The Minister of Municipal Affairs has honored an appeal by Gabriola Wildwood Estates to call another public hearing. The residents wonder if their second expression of opposition to residential developments is to be considered.

The problem is, that the residents have not changed their minds. They want a community plan. They want to allow the region to plan with care and caution. Then, what is the problem? Gabriola Wildwood Estates are not listening to the people, and obviously Hon. Dan Campbell was not listening. What more can we say? Does the minister want to consider again, and maybe, again and again, until this becomes a political game and power is seen opposing the people?

On the other hand, if "planning should be by the people" as the Minister stated many times, we have no problem. And yet, we are worried.

Should one speculator have such power? Should one speculator be able to dictate what happens on any island?

We look to Mr. Dan Campbell to protect the little people. We ask for no favors, but we ask for the right to shape our destiny without the prospects of millions of dollars being any attraction at all. — June Harrison, resident of Gabriola Island.

Absurd Stupidity

The absurd stupidity of a by-law stopping the height of a building to 14 stories because it might block the view, just causes the would-be contractors to spread out and destroy more land on this beautiful peninsula.

Further to that, if a would-be contractor wants to go 14 stories, he can only use 21 per cent of the land he purchased at a high price and therefore 79 per cent of this cost must again be heaped on the tenant because of this stupid planning.

The same planners who go under the assumption that they want a beautiful Victoria on one side of the coin, but on the other side of the coin let ghastly blacktop jungles of used car lots jam the new highway entrance to Victoria, while our provincial government is trying desperately to make the entrance to Victoria, which now starts at Swartz Bay, a pleasant drive in to Victoria with at least a 300 yard green strip all the way in to Victoria. But no, we have a used car jungle spreading out of Victoria to greet us. Even the federal government let neon signs go up on the Indian reservation against all provincial planning banning highway signs.

The Executive House by Douglas Street is over 21 stories and covers 95 per cent of the land and is a credit to Victoria. To show you how much Victorians like it there is a 2-year waiting list to get a suite there.

When Mr. Reid came here to Victoria to spend $25 million the Council pulled the carpet out from under him instead of laying out the red carpet. The three towers that he originally planned were still the best-looking deal for the area and the city's interfering with these plans made it worse, and then finally, nothing at all; but the city has preserved that rotting old dock and warehouse. — Peter H. Brown, 739 Fort St.

60 YEARS AGO

From the Times of June 19, 1912:

Coming within three minutes of her own record for the run between Seattle and Victoria, the CPR steamer Princess Victoria, Capt. Hickey, arrived in port this afternoon at 12:30 o'clock, after one of the fastest trips made across the Sound for a couple of years. From Four Mile Point, just outside Seattle, the spot where the full speed bell is rung, to Brotchie Ledge, the slowing down point, the Victoria was exactly three hours and two minutes. The Victoria bucked a head wind all the way across but was assisted by a fair tide.

VICTORIA TIMES, established 1884, is published every afternoon except Sunday by the Times Publishers, Limited, 2631 Douglas Street, Victoria, B.C. Second class mail registration No. 0625. All undelivered copies and notices of change of address to be sent to the above address. The Canadian Press is exclusively entitled to reprint the local news published herein.

PUFF NO DRAGON HERE . . . "It does not matter that much"

China Lights Up Without Fret

By JOHN BURNS

CHENGCHOW — One of the first surprises of China, to a non-smoker at any rate, is the amount of chain-smoking that goes on. Man for man, the Chinese must be among the heaviest smokers in the world.

Chairman Mao Tse-tung alternates between cigarettes and cheroot cigars. He is even featured with a cigarette in his hand in some of the official portraits hanging in public places.

In a country which organizes mass campaigns for just about every social objective, from hygiene to frugality, there is no anti-smoking drive.

Cigarettes are cheap. They are available at every corner store. It is no surprise that the rate of consumption among young people appears to be as high, or higher, than that of their parents' generation.

Doctors visiting from the west have criticized Chinese doctors for their heavy smoking. Paul Dudley White, the eminent Boston heart specialist, said it was his only criticism of Chinese medicine.

Chinese doctors themselves tend to be equivocal on the subject. They will tell you that there is no conclusive proof of the link between cigarette smoking and cancer.

If the patient is already suffering from bronchial trouble, he will probably be advised to cut back. Otherwise, he will likely be left to smoke as he likes.

Recently, a group of correspondents visited a cigarette factory in this industrial north China city. One of the first questions dealt with the question of cancer.

Sung Wen-chung, chairman of the factory's revolutionary committee, or management, was prepared. Himself a smoker, he gave the fullest answer this correspondent has heard on the subject in China.

"Of course, it must be said that to smoke a lot of cigarettes would not be too healthy for the body. But if you do not smoke too much, it does not matter that much."

At this point, a light aside, probably inspired by the sight of a dozen foreign journalists with cigarettes in their mouths, furiously noting his every word:

"Of course," the chairman said, "cigarettes can be a helpful stimulant. Especially for people who have to write a lot, to keep them awake."

Point scored, he was serious again: "Whether smoking is a cause of cancer or not, we feel that those who smoke do not necessarily get cancer. And those who do not smoke are not necessarily cancer-free, either.

"So our view must be that if a person smokes a limited amount, it is not that harmful."

In fact, the chairman subsequently revealed, the factory does make an effort to reduce the harmful effects of its cigarettes. Special heat treatment is used to reduce the nicotine content in the tobacco by evaporation.

The nicotine figure cited for the factory's products was 0.5 per cent, measured by weight. This is relatively high by western standards.

Within the factory, an effort is made to persuade the workers not to smoke, or at least not to smoke too much. In time, this could prove to be a model for factories elsewhere in the country.

Any government considering controls on cigarette smoking has to consider the effects on its own revenues, and on employment levels in the country. China seems to be no exception.

The Globe and Mail

viewpoint

Where Is the Logic In Asylum Procedure?

THE GLOBE AND MAIL
An Editorial

Last fall a young Soviet seaman swam ashore from a fishing vessel that was riding out a storm in Queen Charlotte Sound. Within two weeks the Minister of Immigration announced that Serge Kourdakov would be granted landed immigrant status.

Two years ago a South Vietnamese deserter who had been posted to California for training arrived in Vancouver and applied for landed immigrant status. His application was refused because the point rating assigned him by immigration officials was insufficient to qualify him for admission to Canada and he was asked to leave.

He refused to leave and so, as is usual, a special inquiry was held. As a result a deportation order was issued. The deserter, Tuan Vu, then appealed to the Immigration Appeal Board claiming that he should be granted special permission to stay. If forced to return to South Vietnam, he claimed, he would be sent to the front lines where he would be killed; there would be a "gun behind you and a gun in front of you."

* * *

The appeal board has power to grant such special permission if there are "reasonable grounds for believing that if execution of the (deportation) order is carried out the person concerned will be punished for activities of a political character or will suffer unusual hardship," or if there are "compassionate or humanitarian considerations that in the opinion of the board warrant the granting of special relief." However, the board refused permission and the deportation order still stands.

Mr. Vu cannot, at this stage, appeal to the minister or to the cabinet for leave to stay in Canada. The Immigration Act does not permit it and, in that, the Act may well be logically consistent. The purpose of the board is to determine, free of political influence, the rights of individuals seeking admission to Canada. An appeal to the minister or cabinet would be inconsistent with that purpose.

Nevertheless, Mr. Kourdakov got a cabinet order making him a landed immigrant. The reason, immigration officials say, is that Mr. Kourdakov never entered the formal process of applying for landed immigratant status so that the Immigration Act and all its logical consistency never came into operation.

KOURDAKOV
. . . welcomed

In fact, Mr. Kourdakov couldn't make an application. He didn't have a passport, which is a prerequisite. So, quite logically and consistently, the Minister of Immigration was able to step in and arrange for the granting of landed immigrant status without offending the sanctity of the Immigration Act.

What all this logic obscures, however, is that Mr. Kourdakov and Mr. Vu are claiming the same thing: asylum. Yet Mr. Kourdakov's case is handled by the Minister of Immigration outside the scope of the Immigration Act and Mr. Vu's case is decided by the Immigration Appeal Board within the Act's scope.

If Mr. Vu had been without a passport — which in the context of this issue is really nothing more than a formality —might he too have been made a landed immigrant by order-in-council? Better still, what if he had been a fugitive from North Vietnam? Might he have succeeded? And if so, by which procedure?

* * *

Where is the consistency and where the logic in these two, mutually exclusive, procedures?

The fundamental issue raised by these cases goes beyond reconciling these procedures. It is whether a tribunal is the proper body to decide on the granting of political asylum.

It is conceivable that the granting of asylum could have a serious impact on Canada's relations with a foreign government. What if a diplomat already in Canada and equipped with a passport and all the prerequisites applied for landed immigrant status?

If he met all qualifications he would be granted the status in the same way as any other immigrant. However, if he didn't meet the qualifications, as Mr. Vu did not, and he was ordered deported, his only alternative would be to ask for asylum. Is the Immigration Appeal Board, insulated as it is from all political influence, the proper body to decide on asylum?

* * *

The obvious answer is that the government would never let the matter go to the appeal board. As with Mr. Koudakov, it would make sure that it found some way to deal with it before it entered formal immigration channels.

But isn't that playing games with procedures? Should it not be established once and for all how all pleas for asylum are to be handled? And should they not all be handled at a political level?

Immigration Minister Bryce Mackasey is planning revisions to immigration laws. This is an area well deserving of his attention. Mr. Vu's case, however, should not have to wait for overhaul of the legislation. It should be heard on its merit by cabinet and if Mr. Vu is found deserving, a special bill should be introduced.

SKINNY!
FAST, EASY GAINS OF 8-10-15 LBS. & MORE REPORTED.

Skinny? Amazing Wate-On fills out cheeks, bustline, arms, legs, hips, the whole body. Men look more robust, women and girls more feminine, children less puny. Also helps fight the nervousness, sleeplessness and fatigue that so often accompany an underweight condition. Fruit flavored, pleasant tasting. At druggists. Satisfaction or refund for refund.

WATE-ON

Lost at War: Honesty and Humanity

By ANTHONY LEWIS
New York Times

LONDON — Several weeks ago I reported from the North Vietnamese village of Phuc Loc. I described the damage done when, as the villagers and North Vietnamese officials said, American planes bombed Phuc Loc at 2:20 on the morning of April 16. They said that of the population of 611, there were 63 killed and 61 injured.

* * *

The defense department in Washington was asked to comment, to say how such a non-military place could have been bombed. Phuc Loc is a village of mud huts, a small island in a sea of rice fields, about five miles south of Haiphong.

The Pentagon reply, received in due course, was a flat denial that American bombers had attacked Phuc Loc. A B-52 raid on Haiphong on April 16 had been announced shortly after it took place, an official said. But it was against Pentagon policy to bomb populated areas, he said, and there had been no raid on Phuc Loc.

There is an almost Alice-in-Wonderland logic to that Pentagon comment: we do not bomb civilian targets, so we could not have bombed Puc Loc. In its blandness it really suggests that there was no bombing, that the whole affair was made up or a mirage.

The difficulty is that anyone who actually saw Phuc Loc after April 16 will believe otherwise. It would be extremely difficult to fake the bomb craters that I saw there with my own eyes. It would be a remarkable piece of theatre to stage the screaming women in the rubble, and the people who spoke of their families being killed. And others have seen Phuc Loc.

* * *

It would be one thing for a Pentagon official to say that no such civilian village is an American bombing target but that a mistake could not be altogether excluded that close to Haiphong. It is another to imply that there was no bombing of Phuc Loc at all — especially when United States intelligence photographs could well have shown the damage.

The Pentagon comment thus unintentionally illuminates one grave cost of this war to Americans: the damage to our candor and humanity.

It is not only Phuc Loc, of course. A number of Western correspondents over many years have reported on bomb damage to civilian facilities in North Vietnam, to schools and houses and hospitals. But American official policy is evidently to ignore all such reports, to brush them aside, to deny that mistakes can have occurred.

The official announcements continue to speak of B-52's raiding gasoline dumps and bridges and electrical plants, and of ships off-shore shelling "Communist military targets". It is as if there were no human beings involved at all. But common sense, like the eye-witness accounts, tells us that any large scale bombing or shelling hits some innocent civilians. Why, then, does the United States government ignore or deny it?

Some of those involved in the policy of heavy bombing and shelling must, unconsciously or otherwise, regard the Vietnamese as untermenschen, as creatures somehow not so human as us. Others, actually facing the truth about the human damage that American bombs and shells and chemicals have done, still think our political objectives are more important.

* * *

But many Americans, probably most, have simply tuned out. The continuing death and destruction in Vietnam are no longer in their consciousness.

That is why public opinion can be so inert when Seymour Hersh of The New York Times discloses secret findings that another massacre occurred on the same morning as Mylai in 1968. The official report speaks of "murder," and of "pretense" and "misrepresentation" in covering it up, but hardly anyone in Washington — in the military, in Congress or in the press — really seems to care deeply.

In a way, concealing the truth or not caring is worse than killing women and children at Mylai or bombing them by mistake at Phuc Loc. Nor does it help to say that the Communists have killed countless innocent people in Vietnam. Americans have to worry about their own souls.

Worrying Takes Talent

RUSSELL BAKER

Robert Morley, the English comic actor, and a very good one too, fancies himself a worrier. Writing in a British newspaper, The Observer, he catalogues the things he is capable of worrying about and, in the process, reveals that as a worrier he is a featherweight. His bank balance —and specifically whether he has one at the moment of writing a cheque — is the sort of thing he worries about. Spots in front of his eyes, a mole on his cheek, his children when they are out in the fog, the possibility of masked desperadoes invading his bedroom. That sort of thing.

To anyone who admires Morley the actor, Morley the worrier is an embarrassment. Obviously, he has not the slightest talent for worrying and should give it up.

Even in America, where worrying is becoming a lost art, people worry about the menaces on Morley's list. As well they should. Spots in front of the eyes, moles—dreadful, dreadful diseases are almost certainly indicated. More often than not, unspeakable things do indeed happen to children out in the fog. As for masked desperadoes — well, who doesn't think about them these days, when they are likely to barge in on the bridge party bearing sawed-off shotguns?

Concern about terrors such as these could scarcely be dignified by the word "worry." It is simple prudence. Great worriers concentrate, rather, on finer issues—issues so fine, in fact, that few persons are even capable of worrying about them.

The milk supply is a favorite subject. First rate worriers spend whole lifetimes worrying that there isn't enough milk in the refrigerator.

They awake at 3:20 in the morning and begin to worry about it. They could rise and look, but that would not be a sound idea. If there were not enough milk, very little could be done about it. It is hard to find milk for sale at 4 o'clock in the morning.

Morever, certain knowledge that there was not enough milk for breakfast would lead to worse worries. What will the children eat if denied their daily cornflakes? Will a change in their customary breakfast throw them off their school form for the entire day, and lead to failures in algebra, with consequent rejection by Harvard? This failure to remember to check the milk supply earlier in the day—could it possibly indicate the onset of a brain tumor that has already begun to affect the memory lobes?

It's better not to know for sure the milk is all gone. Not knowing for certain, one can still hope there may be some milk left, therefore, not have to move on to more advanced, more debilitating worry.

Even following this line of policy, agnonizing complications will crop up.

Sometime tomorrow, one reminds himself he must buy milk. He then worries that in the crush of his work tomorrow he will forget to buy milk, or that something will come up at the office to keep him working until the last milk store is closed. He may, of course, send someone out during the day to buy milk for him, but he must then worry whether the milk might spoil while sitting around the office all afternoon, whether it might spill over his desk and ruin some vital documents, or whether. . . .

Enough! The point is clear. Worrying is not the the untalented.

Most of the great worriers are also list-makers. Their pockets overflow with lists of things which they are worried may go undone. Some even compose lists of things to worry about.

There is a distinguished contemporary worrier, a veritable Babe Ruth of worry, who never leaves home for a long journey without a long list which he extracts wherever good times threaten to break out—in Venice, Palm Beach, Hong Kong. It reminds him that he may have left his oven burning, that a prolonged power failure may have cut off his freezer and melted all his ice cream, that an unusually long wet spell back home may be causing poisonous mushrooms to grow on his lawn and that his cat may be tempted to eat one.

When an expensive train of telephone calls has reassured him on every last point, he can still walk about with his facial muscles contorted in uncertainty. At these times he is worrying that there is something he ought to be worried about and that he has forgotten what it is.

That Mr. Morley, is worry.

New York Times

NO CAR — BUT NO CAR OUT-VALUES

Ford CORTINA

STANDARD FEATURES INCLUDE:
• 2000 cc German-built overhead cam engine • Two-speed windshield wipers • Rear window electric defroster • Tunnel mounted package tray • Lockable glove compartment • Bumper guards • Front power disc brakes • Reclining seats with head restraints • Adjustable front bucket seats • Vinyl trim • Loop pile carpeting • Cigar lighter • And much, much more.

$2556
2000 c.c. 2-Door — Victoria

COMPARATIVE DATA	CORTINA 2-DR. SEDAN	DATSUN 510 2-DR. SEDAN	TOYOTA COROLLA 2-DR. COUPE	MAZDA 808 2-DR. COUPE
Engine Size	2000	1595	1588	1600
Wheel Base	101.5	95.3	91.9	91.0
Length	168.1	160.2	157.5	160.0
Width	67.2	61.4	59.3	63.0
Height	53.8	55.9	53.0	53.0
PRICE	$2556	$2695	$2645	$2645

Enquire about our Exclusive Two Year, 24,000 Mile Power Train Warranty

Source: Manufacturer's Specifications

SEE IT AT Cortina Car Centre
YATES AT QUADRA PHONE 384-5555

SEE IT AT Cortina Car Centre
YATES AT QUADRA PHONE 384-5555

AHOY YE MATIES, abast ye and come along side. The senior girl guides Sea Rangers ages 14 to 18, man a 27-foot whaler at the Kinsman Gorge Park Sunday during Esquimalt's Buccaneer Day events. The girls were all dressed as pirates for the occasion.

Economic Council Correct In Predicting 10-Year Needs

OTTAWA (CP) — Mid-way through the first half of the 1970s, how does labor force and unemployment performance compare with what was foreseen nearly 10 years ago by the Economic Council of Canada?

The council, composed of 28 men and women headed by the redoubtable John J. Deutsch, now principal of Queen's University Kingston, Ont., was set up in 1963 to keep an eye on the outlook for the economy over a period of five to 10 years.

Its first report was issued in 1964, delineating the goals it thought Canada should strive for the balance of that decade, and in its fourth report, in 1967, it looked ahead to the period of 1970 to 1975.

From the outset, the council — which makes its reports to the general public as well as to the government for its guidance in developing policy — warned of the strong need for more jobs to keep the rapidly-growing labor force gainfully employed.

In 1964, the council said Canada would need 1.5 million new jobs by 1970, to provide employment for 7.88 million workers and bring the unemployment rate down to an acceptable level of three per cent of the labor force.

RIGHT ON THE MARK

As it turned out, Canada was right on the mark of job-creation, with employment in 1970 averaging 7.88 million workers during the 12 months of that year. But the unemployment rate hovered around six per cent, instead of three per cent, and has remained there.

What happened?

The council warned in its first report that Canada faced a rapid rate of labor force growth, foreseeing a civilian labor force fo 8.13 million in 1970. As it turned out, the labor force grew to 8.37 million in 1970, a quarter of a million more than the council projected.

Hence unemployment was about a quarter of a million more, actually 495,000 instead of the council's projected 244,000, in 1970.

The faster-than-expected growth of the labor force showed up principally in the number of younger women, aged 20 to 24, who sought jobs, or remained working after they married.

The council said in its 1967 report that this rapid increase in the labor force was likely to continue for all of the 1970s. In the first half of the 1970s, the council said, the labor force was likely to grow by 2.7 per cent a year, tapering off somewhat to 2.3 per cent a year from 1975 to 1980.

Actually, the latest Statistics Canada survey showed the labor force this spring was 3.1 per cent larger than a year ago.

TRADE-A-TAPE at CORONA STEREO TAPE CENTRES
240 DOUGLAS — 388-5311
CLOSED MONDAY

Ottawa Eyes Dock Strike

Times Ottawa Bureau

OTTAWA — Labor Minister Martin O'Connell announced today the federal government is ready to intervene in the six-week dock strike that has shut down three major Quebec ports.

He proposed in a telegram to the two parties that he is prepared to establish an industrial inquiry commission to end the work stoppage.

He will appoint such a commission, he said, provided:

—The International Longshoremen's Association undertakes to have the longshoremen return to work.

—The Maritime Employers' Association agree to terminate the suspension of longshoremen.

O'Connell, after meeting officials of his department today, sent telegrams to the two parties making his offer.

He said he stood ready to meet representatives of the two parties in Ottawa to arrange formation of the commission.

Wheat shipments have been slowed drastically by the strike that has closed down the ports of Montreal, Trois Rivieres and Quebec City.

Anglicans Take Steps to Unity

The 69th synod of the Vancouver Island Anglican Diocese of British Columbai decided Saturday to take two steps towards unity with other churches.

The synod, the annual meeting of the diocese involving all clergy, sat from Thursday night until early Saturday afternoon at Christ Church Cathedral in Victoria.

It voted to set up a committee on ecumenical affairs which would study and publicize steps towards unity with the United Church of Canada and the Disciples of Christ.

The committee will also study unity with the Roman Catholic church and the question of sacramental intercommunion between Anglicans, United Church members and Disciples of Christ.

The second step, which also passed unanimously, was an agreement by delegates to carry out the principle of the "Lund recommendation."

CO-OPERATION

The Lund recommendation, made at the Faith and Order Conference in Lund, Sweden, in 1952, calls for churches to do together everything that conscience does not compel them to do separately.

Anglican Bishop Roy Gartrell explained this would mean the church at all levels would be responsible for the development of grograms of co-operation with the Roman Catholics, United Church and other denominations.

He sai dVancouver Island Anglicans are already sharing churches with other denominations.

"At Port Alice, Port Hardy, Gold River and Port McNeill, we share not just churches but clergy with the United Church and Roman Catholics," he said.

Gartrell stated the churches in those centres are owned by the community, the different groups share the building, have the same community education program and often hold services together.

He said co-operation is carried on "to a lesser degree" in other Island centres.

He said there was no way to tell how long unity would take to come. "The church has been on for a long time — 2,000 years — 10 years" is a small part of that."

Officials of the Roman Catholic church in Victoria welcomed the Anglican decisions as another step towards church union.

Boilermakers Re-Elect Agent

Neil Hindle was re-elected business agent and secretary-treasurer of Local 191, International Brotherhood of Boilermakers, on the weekend. He has held the post for the last six years.

Also elected were Robert Fuller, president; Edward McIldoon, vice-president; Carl Miller, recording secretary; Frank Allen, trustees chairman, and Charles Callander and Ian Rankin, trustees; and Robert Adams, inspector.

Bastion Wins $1,000 Grant

Bastion Studio Theatre has received a $1,000 grant awarded to the company by the Leon and Thea Koerner Foundation, for commissioning of a new Canadian play.

The grant, says director Colin Gorrie, gives the company its first opportunity to create from material expressly written for it.

Proposed subject for the play is the life and work of Antonin Artaud, poet, actor, director and philosopher, considered the prophet of modern theatre.

HONDA
URGENTLY NEEDS
TRADES
"World of Pleasure"
PEARSON

Dominion HOTEL 700 YATES
Introduces
THE ROAST BEEF PIT
in the
TERRA COTTA ROOM NIGHTLY
PRIME ROAST SIRLOIN OF BEEF
Complete dinner, per couple $4.95
RESERVATIONS 384-4136

PLIMLEY
"Your Sports Car Headquarters for Vancouver Island"
TRIUMPH GT6 $3730
F.O.B. VICTORIA
1010 YATES 382-9121

TRIUMPH GT6

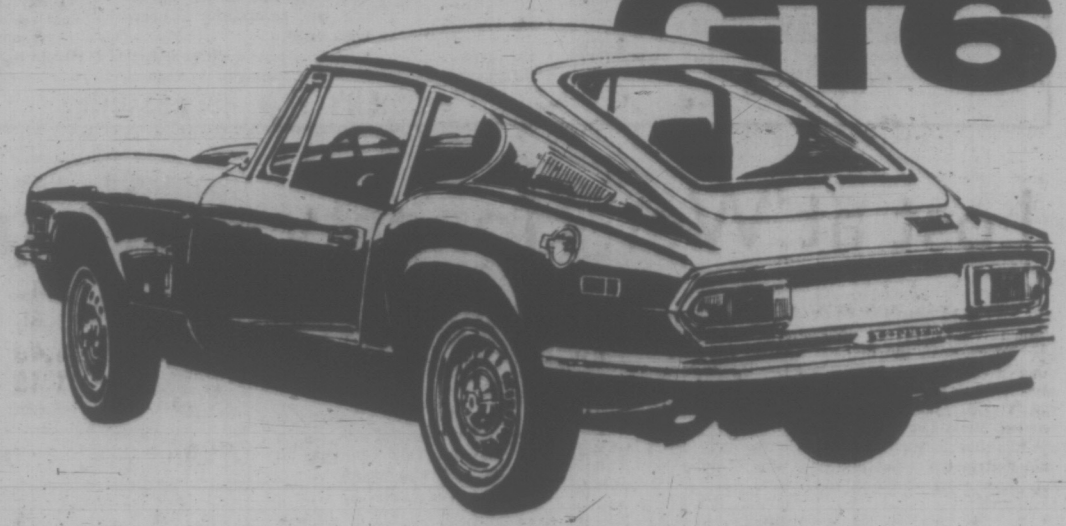

The ultimate Triumph.
A triumph of design, a triumph of engineering. The GT6. Independent rear suspension gives you superb handling. The six-cylinder engine carries you effortlessly over the long haul...in Gran Turismo style.
See the GT6...and TR6 or Triumph Spitfire.
BRITISH LEYLAND One of the world's great car-makers... serving all Canada.
All Triumphs are backed by five Canadian parts depots and a coast-to-coast North American dealer network. 71-157
THOS. PLIMLEY LTD.
1010 Yates Street 382-9121

Herald Traveler Disappears

BOSTON (AP) — The Boston Herald Traveler ceased publication Sunday and disappeared from the newstands, as did the tabloid format of the takeover newspaper — the Record-American.

The new morning paper, called the Boston Herald Traveler and Record American, is in the eight-column format of the old Herald Traveler.

Sands
Your Six Community
Funeral Chapels
Dedicated to Service
sensible prices
Victoria 388-5155
Sidney 656-2932
Colwood 478-3821
Nanaimo 753-2032
Duncan 746-5212
Ladysmith 245-2331
Independent, Family Owned and Controlled. Sands since 1912.

What have you heard about Palm Springs lately?
LET US ANSWER ALL YOUR QUESTIONS
Everyone has questions. About exercise, diet, figure problems . . . What to do about spreading hips . . . a slipping tummy, or fatty upper arms. Give us a call tonight. We'll answer your questions.

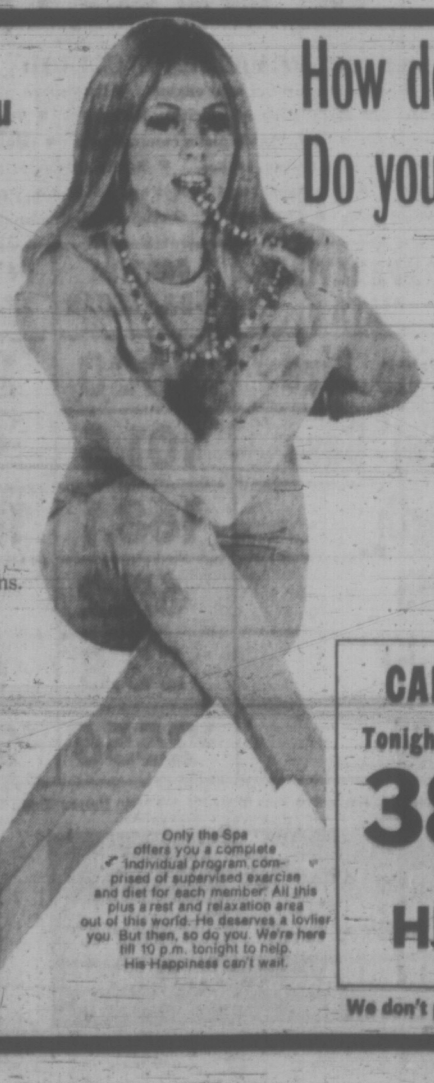

How does YOUR man feel about YOUR figure?
Do you really know? Does he have cause for complaints?
Tom P. says:
"MY WIFE IS LETTING HERSELF GO"
"Although I didn't realize it immediately, I'm in a pretty sad state about my wife's weight — and it's effect on our marriage. When we were first married, my wife was very careful to look her best at all times. I was so proud of her, I couldn't stop talking about her to all my friends and business acquaintances.
"But now, she's gained some weight. And as far as I can tell she doesn't care about how she looks at all! She makes no effort, for example, to hide her figure with the right kind of clothes. She doesn't even set her hair anymore!
"When I speak to her about it, she starves herself at mealtime in front of me — and then stuffs herself with snacks when I'm not supposed to be looking. It seems that she doesn't care about herself anymore. And that makes me wonder how much she still cares about me. Her figure is out-of-all-proportion to what it was. And I'm afraid our relationship is getting that way, too!"
SHORT TERM SUMMER SHAPE UP
3 MONTH MEMBERSHIP
★ Complete figure analysis followed by a personal figure improvement plan designed to accomplish your needs.
★ Introductory Health drink at our Juice Bar.
★ Programmed use of $50,000 Worth of the finest passive and active exercise equipment.
★ A relaxing sauna.
★ Full food planning service.
★ A hydroswirl session to relieve tensionals, sooth muscles.
★ A swim in the Grecian swimming pool.
★ Maintain your tan in the ultraviolet sun tan booths.
Only the Spa offers you a complete individual program comprised of supervised exercise and diet for each member. All this plus a rest and relaxation area out of this world. He deserves a lovlier you. But then, so do you. We're here till 10 p.m. tonight to help. His Happiness can't wait.
CALL THE HILLSIDE SPA
Tonight and have your questions answered
385-3407
Call tonight 'til 10 p.m.
HILLSIDE Shopping Centre
We don't promise miracles . . . the results just seem to be
Palm Springs Spa Health Resorts

TUESDAY-WOODWARD'S 1.49 SALE DAY

Only First Quality Merchandise Sold In Woodward's Regular Departments . . . No Substandards or Factory Rejects

STORE HOURS 9:30 to 6 P.M. CLOSED MONDAYS

FEATURING EXCEPTIONAL VALUES IN PRACTICAL MERCHANDISE FOR YOUR EVERYDAY NEEDS.
THE BARGAINS ON THIS PAGE HAVE BEEN CAREFULLY SELECTED TO HELP YOU SAVE.
AND, THERE ARE MANY OTHER 'NOT ADVERTISED' SPECIALS THROUGHOUT THE STORES.

SORRY! NO PHONE, MAIL OR C.O.D. ORDERS PLEASE

AMPLE FREE PARKING

WOODWARD'S GREAT ONE PRICE SALE DAY — THE ORIGINAL 1.49 DAY

DRAPERIES

RE-WEB KITS—Replace that worn webbing now and save. 51 ft. complete with screws 1.49
ASSORTED DECORATOR CUSHIONS—Add a little color to your decor with these lovely decorator cushions. Assorted sizes and fabrics. Each 1.49
45" PRINTS AND PLAINS—Cottons, rayons, antique satins in a wide selection of decorator colors. Yard 1.49
36" DOBBY PRINTS—Colorful kitchen prints in washable cotton ..... 1½ yards 1.49
45" LINING—Cotton sateen lining that adds life to your drapes. Available in white or ecru ..... 2 yards 1.49
RAYON MARQUISETTE PANELS—Add a touch of elegance with these lovely white panels in washable rayon. Each 1.49
48" TAPESTRY— Ideal for re-upholstery. Yard 1.49
TETREX—Plain or printed. Spice up your windows with this exciting sheer fabric. Yard 1.49
38" BURLAP—In attractive colors for family or rec. room ..... 2 yards 1.49
44" BURLAP—Bright decorator colors for a charming rustic look. Yard 1.49
I BEAM TRACK—2 four ft. lengths. Parts included. Each 1.49
PLEATER KITS—Face or ceiling. Gives home-made drapes a professional look. Each 1.49
44" FLOCKED DACRON—Several patterns to choose from. Attractive colors ..... 1½ yards 1.49
15" AWNING CANVAS— In plains or stripes ..... 2 yards 1.49
30" AWNING CANVAS— As above. Yard 1.49
3-PC. REPLACEMENT SET—Re-finish that chair with these sturdy polypropylene replacement sets. Orange or blue. Each 1.49

Woodward's Draperies, Second Floor

WOOL AND ART NEEDLEWORK

WOODSONIA BABY YARN—3 ply nylon reinforced. Also silk and wool. White and pastels. Approx. 1 oz. balls ..... 4 for 1.49
WOODSONIA WHISPER NYLON—3 ply 100% nylon. Assorted colors. Approx. 1 oz. balls ..... 4 for 1.49
WESTERN 4-PLY—Knits to all worsted patterns. Choice of many high-fashion colors. Approx 1-oz. balls ..... 4 for 1.49
T-BIRD SWEATER OR RUG WOOL—Shrink resistant. Plain shades and maris. Approx. 4 oz. skeins ..... 2 for 1.49
DOMINO CROCHET COTTON—White or ecru. Sizes 10, 20, 30 ..... 4 for 1.49
WOODSONIA SPORTS YARN—Machine washable and dryable. Good color range. Approx. 1 oz. balls ..... 4 for 1.49
WHITE OAK 4-PLY FINGERING—British import. Good color choice. Approx. 1 oz. balls ..... 5 for 1.49
WOODWARD'S 4-PLY "AURORA"—100% acrylic yarn. Machine washable and dryable. Many shades. Approx. 1 oz. balls ..... 4 for 1.49
WOODWARD'S "ACADIA"—3 ply 100% acrylic yarn in basic fashion colors. Machine washable and dryable. Approx. 1 oz. ball ..... 4 for 1.49
LICOL—Double knitting worsted weight. Beautiful soft shades. Approx. 1¾ oz. balls ..... 3 for 1.49

Woodward's Wool and Art Needlework

SPORTING GOODS

BIKE TUBES—20x1⅜, 24x1⅜, 26x1⅜ ..... 2 for 1.49
TEN SPEED BIKE TIRE—27x1¼. Blackwall, each 1.49
GOLF BALLS—Canadian made by Spalding, with tough, hard shell ..... 4 for 1.49
FLASHLIGHTS—"Eveready" flashlight complete with batteries. Each 1.49
PLASTIC TARP—Heavy gauge plastic. 8'x17'. Each 1.49
BIKE TIRES—20x1⅜, 24x1⅜, 26x1⅜. Each 1.49
RAIN SUIT—3-pc. vinyl suit with zippered front. Set 1.49
TENNIS RACQUET—Laminated wood frame with nylon strings. Each 1.49
TENNIS BALLS—Ideal for summer fun. Made by Slazenger. Each ..... 4 for 1.49
SOCCER BALLS—Heavy gauge vinyl for outdoor fun. Each 1.49
ICE PACKS—For summer camping. Large capacity packs ..... 2 for 1.49
CAMP COOLER—For weekend trips or holiday camping 1.49
SWIM MASKS—For water fun in the pool or at the beach. Each 1.49
SWIM SNORKEL—For all water sports. Each 1.49
GAS LIGHTER—Battery operated for everyday use. Each 1.49

Woodward's Sporting Goods, Main Floor

LUGGAGE

TOTE OR SHOPPING BAGS—Large capacity with full zipper. Each 1.49
DIFFER CASE—In wet look vinyl. Sizes: 12x8x4", 13x8x4½", 14x10x5". Each 1.49

Woodward's Luggage, Main Floor

FLOOR COVERINGS

OVAL BRAIDED MATS—Nylon surface tightly braided. Reversible. Green only. Approx. 17"x29". Each 1.49
COCO FIBRE DOOR MATS—Closely woven brush pile. Bound edges. Approx. 18"x27". Each 1.49
PATCH MATS—From broadloom ends. Wide choice of colors, weaves. Finished and ready to use. Approx. 18"x28". Each 1.49
WELCOME RUBBER DOOR MATS—Sturdy with scraping action. Green, or black. Approx. 16"x25". Each 1.49
STRIPEL INDOOR/OUTDOOR MATS—Plush pile, assorted stripes, non-slip latex backing. Use indoors or outdoors. Approx. 22"x36". Each 1.49
FATIGUE MAT—Tightly looped pile. Deep foam rubber base. Wipe clean. Assorted tweed colors. Approx. 18"x27". Each 1.49
MR. SHAG MAT—Deep shag pile. Assorted colors. Multi-purpose. Adds color to rooms. Approx. 18"x27". Each 1.49

Woodward's Floor Coverings, Second Floor

FURNITURE

BOOK SHELF—for storing books and magazines. Each 1.49
COAT HANGER—3 hook style in black or gilt color. Each 1.49

Woodward's Furniture, Second Floor

LAMPS AND SHADES

BALLERINA SHADES ..... 2 for 1.49
BOUDOIR LAMP BASES — Each 1.49
LAMP SHADES — Each 1.49

Woodward's Lamps and Shades, Second Floor

MEN'S FURNISHINGS

WOODSONIA BRIEFS/VESTS—50% fortrel, 50% cotton. Machine washable. Flat seam for comfort. Assorted colors and white. S.M.L. ..... 2 for 1.49
T-SHIRTS—Popular brand with short sleeves. All cotton, nylon reinforced neckband. In assorted colors. Each 1.49
CUFF LINK SETS—New selection, nicely boxed. Each 1.49
SHORT SLEEVE KNIT SHIRTS—A new selection of colors in this popular mock turtle shirt. S.M.L.XL. Each 1.49
WOODSONIA WOOL BLEND ANKLE SOCKS— Good color selection. One size fits 10-12 ..... 2 for 1.49
EXECUTIVE HOSE—Over the calf length. Assorted colors. One size fits 10-12 ..... 2 for 1.49
WOODSONIA NYLON ANKLE SOCKS— 100% nylon. Choice colors. One size fits 10-12 ..... 2 for 1.49
WOODSONIA SPORT SOCKS—Ankle length in crew terry or cushion foot. Assorted colors. One size fits 10-12 ..... 2 for 1.49
WOODSONIA HANKIES— Good quality cotton. Sometimes white ..... 8 for 1.49
FASHION TIES— Smartly styled neckwear in good colors. Each 1.49
WORK SOCKS—3 lb. weight, reinforced heel and toe. Sizes 10-12 ..... 2 for 1.49
UMBRELLAS—Standard 8-rib construction in black. Each 1.49

Woodwards Men's Furnishings, Main Floor

MEN'S AND BOYS' SHOES

SANDALS—Men's sizes. Soft vinyl straps with padded insoles and foam rubber soles. Pair 1.49
ATHLETIC FOOTWEAR—Some with contrasting stripes. Molded rubber soles, arch supporting insoles. Men's and boys' sizes. Pair 1.49
ASSORTED SLIPPERS—Foot pampering materials for comfort afoot. Men's, boys' sizes. Pair 1.49

Woodward's Shoes, Main Floor

HARDWARE AND GARDEN NEEDS

FISH FERTILIZER—64 oz. 5-2-5 emulsion. 100% organic. Pure 1.49
GRASS SEED—No. 1 mix of Fescue, Colonial Bent and Kentucky Blue grasses ..... 2 lbs. 1.49
CEDAR TUBS—10" octagonal cedar tubs. Brass banded 1.49
PLASTIC TARP—9'x12' plastic tarp. Has many uses around home or for camping, etc. 1.49
CERAMIC TILE—1"x1" in approx. 1 sq. ft. sheets. 5 colors to choose from ..... 2 for 1.49
PLASTIC HOSE—50'x7/6" green clear plastic with die-cast couplings 1.49
PROPANE CYLINDER—Standard size. Bernz-o-matic. Safe steel cylinders 1.49
FOLDING FENCE—10' length of green-baked enamel finish folding fence 1.49
BAMBOO RAKE—18" fan, strong tines. Reinforced head 1.49
HOSE NOZZLE—Nozzle with adjustable spray. Lock and reset automatically. Standard hose thread 1.49
LAWN EDGING—35 ft. plastic edging in green. 3½" high 1.49
POLY ROPE—75 ft. For water skiing, camping, etc. 1.49
SPRINKLER—Durable metal, tough nylon vane. Saturates completely and evenly 1.49
WEED-A-WAY—32 fluid oz. tin. Controls most broad-leaf weeds 1.49
MAXI-CROP—Organic liquified seaweed. 64-oz. bottle 1.49
MIST SPRAYER—All purpose hand sprayer for home and garden. Hand operated trigger action. Just squeeze for a powerful mist 1.49
GARBAGE BAGS—50 per package. Ideal for trash, leaves, grass, etc. 1.49

Woodward's Hardware, Main Floor

PAINT CENTRE

WOODSONIA PAINTS—Velvet flat; semi gloss latex and semi gloss enamel in matching colors; Porcelain white gloss enamel; interior cement latex paint; interior and exterior porch and floor enamel; exterior oil and latex paints; interior gloss and semi gloss plastic. Quart 1.49
7½" PAINT ROLLER SETS — Set 1.49
FLAGGED NYLON BRUSHES— 2", 2½", 3", 3½". Each 1.49
PLASTIC SHEETS—1 mil. 8'x12' ..... 3 for 1.49

Woodward's Paint, Main Floor

LINGERIE AND FOUNDATIONS

BRIEFS AND BIKINIS—By Pert. One size stretches. Assorted colors ..... 2 for 1.49
BRIEFS OR BIKINIS—Lace trimmed nylon or satin glo finish. S.M.L. ..... 2 for 1.49
COTTON BRIEFS—By "Harvey Woods." Band or elastic leg. White only. S.M.L. ..... 2 for 1.49
EXTRA LARGE BRIEFS—In satin glo finish ..... 2 for 1.49
BRIEFS—Smooth fitting stretch lace. S.M.L. Each 1.49
BRA-KINI SETS—One size stretchie style. Assorted colors. Each 1.49
COTTON GOWNS—Lace trim at neckline. Scoop neck style. Assorted prints. S.M.L. 1.49
BRASSIERES—Cotton elasticized sides, semi-plunge front. White. Sizes 32-38. Each 1.49
BRASSIERES—Lace cups Kodel lined. Elasticized sides. White. 32-38. Each 1.49
BRASSIERES—Lace cups, front fastening. Elasticized back. Semi-elastic straps. White or nude. 34-38. Each 1.49
BRASSIERES—Lace cups for smooth fit and control. White only. 34-38. Each 1.49
PANTY GIRDLE HOSE HOLDER—Lycra. M.L.XL. Each 1.49

Woodward's Lingerie, Main Floor

HOSIERY AND ACCESSORIES

WOODSONIA PANTY HOSE—All sheer or reinforced panty portion. Dart shaped back for perfect fit. S.M.L.XL. ..... 2 for 1.49
PANT SOCKS—Knee high stretch nylon basic beige, and colors. Fits all, one size ..... 4 for 1.49
EXQUISITE GIRL—Fine micro mesh hosiery. Comfortable fitting Ban-Lon top. Popular shades. Sizes 8½-11 ..... 4 for 1.49
EXQUISITE GIRL SUPPORT HOSIERY—Nylon and Lycra. A very strong wearing hose for every day wear and a comfort for leg fatigue. Beige or taupe. Sizes 8½-11½. Pair 1.49
UMBRELLAS—Always a good friend on a rainy day. Quick drying covers in gay colors. Each 1.49
SCARVES—Perk up your wardrobe or shade your head from sun or wind. A wide selection of colors ..... 1 or 2 for 1.49
BELTS—Ideal for pants or dresses. Vinyl in basic white and fashion colors. Each 1.49
WALLET, KEY CASE AND FRENCH PURSES— A good selection from which to choose. Each 1.49

Woodward's Hosiery, Main Floor

BOYS' WEAR

WOODSONIA SPORT SHIRTS—No iron polyester/cotton fabric in assorted stripes and plains. Short sleeves. Sizes 8-16. Each 1.49
WOODSONIA KNIT SHIRTS—Cotton/polyester blends in assorted collar styles and colors. Sizes 8-14. Each 1.49
McGREGOR TERRY SOCKS—Stretch terry in cotton/nylon blend. Plains and stripes. Green, gold, blue, brown. Sizes 7-9; 9-11 ..... 2 pair 1.49
McGREGOR NYLON SOCKS—100% stretch nylon in smart rib stitch. Gold, coffee, plum, green, blue, brown. Sizes 7-9; 9-11 ..... 2 pair 1.49
WOODSONIA COLORED UNDERWEAR — Knit briefs in fortrel/cotton blend. Gold, blue, green. Sizes XS. - XL., to fit sizes 4-18 ..... 2 for 1.49
WOODSONIA WHITE T-SHIRT—100% cotton, short sleeves, nylon reinforced neckband. Sizes 8-18 ..... Package of 2 for 1.49
WOODSONIA HALF BOXER FLARE PANT—100% cotton in assorted colors. Styled with front patch pockets. Sizes 4-12. Each 1.49
BROADCLOTH PYJAMAS—Assorted patterns with piped trim. ½ elastic waist. Sizes 4-16. Each 1.49
JUNIOR SOCKS—Assorted colors in nylon, terry and corduroy styles. Stretch to fit 6-8½ ..... 3 pair 1.49
STRETCH SWIM TRUNKS—Elasticized fabrics in assorted styles and color choice. Each 1.49
FLANNELETTE PYJAMAS—Cozy cotton flannelette in new all over patterns. Choice of colors. Sizes 8-14. Pair 1.49

Woodward's Boys' Wear, Main Floor

LADIES' AND CHILDREN'S SHOES

LADIES' RUNNERS—Both plain or stripes. Pair 1.49
LADIES' GUSSETT MULES—Orlon pile uppers. Pair 1.49
LADIES' SANDALS—Great value. 2 styles. Color choice. Pair 1.49
LADIES' VINYL STYLE SHOES—Pair 1.49
CHILDREN'S RUNNERS—In white, blue and plaid ..... 2 pair 1.49

Woodward's Shoes, Main Floor

BOOK STORE— Made Simple Series ..... 2 for 1.49

Woodward's Book Store, Mayfair Mall

GIRLS' WEAR

COTTON SLEEPWEAR—For boys' and girls' sizes 2-3x. Assorted prints and colors. Each 1.49
BIB FRONT HOT PANTS—With button straps. Assorted colors. Sizes 3-6x. Each 1.49
STRETCH TERRY SLEEPERS—White, yellow, aqua, pink, blue. Sizes 12, 18, 24 mos. Each 1.49
GIRLS' T-SHIRTS—Solids and patterns in assorted colors. Sizes 12-24 mos.; 2-3x; 4-6x; 7-14. Each 1.49
INFANTS' CRAWLERS—Many styles. New spring shades. Sizes 12, 18, 24 mos. Each 1.49
INFANTS' T-SHIRTS—Short sleeves; crew neck. White and assorted colors. Sizes 12, 18, 24 mos. ..... 2 for 1.49
SCOOTER SHORTS—All cotton. Assorted 3 tone shades. Sizes 4-6x. Each 1.49
COTTON/NYLON BRIEFS—Plain shades or rosebud print in aqua, white, pink. Sizes 2-6x, 8-14 ..... 2 for 1.49
FLARE PANTS—½ boxer waist. Assorted colors, contrast stitch. Sizes 2-3x and 4-6x. Also in cartoon look. Sizes 4-6x only. Each 1.49
HOT SKIRTS—In assorted prints and solids. Sizes 3-6x. Each 1.49
SWIMSUITS—2 piece or tank style. Assorted colors. Sizes 4-6x. Each 1.49
PERT TOPS AND SHORTS—Stretch nylon or stretch terry. Assorted colors. Sizes 4-6x or 8-14. Each 1.49
SATIN GLO BRIEFS OR BIKINIS—Assorted colors. Bikini also in prints. Sizes 8-14 ..... 3 for 1.49
POLYESTER/COTTON SLEEPWEAR—Includes gowns or baby dolls in assorted prints and colors. Sizes 4-6x and 8-14. Each 1.49
GOWNS AND CULOTTES—Short sleeves and sleeveless. Assorted colors. Sizes 2-6x. Each 1.49

Woodward's Girls' Fashions, Main Floor

GIRLS' HOSIERY

BERMUDA KNEE HIGHS—Assorted shades. Sizes 6-7½; 8-9½; 9-11 ..... 3 for 1.49
BERMUDA KNEE HIGHS—Sizes 8-9½; 10-11 ..... 2 for 1.49
STRETCH NYLON ANKLETS—Sizes 6-7½, 8-9½, 9-11 ..... 4 for 1.49
COTTON/NYLON BOBBY SOCKS— Sizes 7-8½, 8-9½, 10-11½ ..... 4 for 1.49

Woodward's Hosiery, Main Floor

COSTUME JEWELRY

COSTUME CHARMS—"Amulets of Destiny for your love." Charms and chains in gold color ..... 2 for 1.49
PIERCED EARRINGS—"Spanish Lace" or hoops, studs and drops. 14 kt. earwires. Many colors, also in gold and silver shades. Pair 1.49
PIERCED EARRINGS—Baked enamel earrings. 14 kt. gold earwires. Many designs and colors. Pair 1.49
CLIP-ON EARRINGS—"Spanish Lace" earrings. Clip-on style. Many designs and colors ..... 2 for 1.49
CLIP-ON EARRINGS—Baked enamel or loop, studs and drops in many colors, plus gold and silver tones ..... 2 for 1.49
BEADS—Long bead ropes in many colors ..... 2 for 1.49
TASSEL ROPES—A good selection of long tassel ropes. Gold and silver colors. Also pendants and plain, chain styles ..... 2 for 1.49

Woodward's Costume Jewellery, Main Floor

HOUSEWARES

ENAMEL COOKWARE—Choice of double boiler, saucepan, Windsor pot. Each 1.49
SPLATTER SCREEN—Protects against burns from spattering fat while allowing steam to escape. Each 1.49
PATIO TABLES—Buy several for the patio and garden. Detachable legs. Each 1.49
TV TABLES—King size, enamel finish. Assorted patterns. Each 1.49
3-PC. SAUCEPAN SET—Just arrived from Italy! Aluminum. 3-pc. set 1.49
LIGHT BULBS—Canadian made. 40W, 60W, 100W. Frosted non-glare type ..... 10 for 1.49
KITCHEN SET—Colorful set includes drain tray, dish drainer, cutlery tray. 3-pc. set 1.49
CLEANING AIDS—Choice of corn broom, soft sweep broom or sponge mop. Each 1.49
WASTE BASKET SET—Good quality washable plastic in decorator colors. One large, one small. Set 1.49
COVERED ROASTER—Blue enamel oval roaster. Complete with cover. Each 1.49
PLASTIC HOUSEWARES—Selection includes flip top waste basket, laundry basket, garbage can. Each 1.49
PLASTIC PAILS—Heavy duty pails in a good assortment of colors ..... 2 for 1.49
EGG BEATERS—Stainless beaters, sturdy nylon gears. Each 1.49
FOOD KEEPER SET—Includes 2 only 34 oz. and 1 only 34 oz. see-thru containers with screw top lids. Set 1.49
FRYPAN—10½" cast iron frypan. Great for camping. Each 1.49
4-PC. COVERED BOWL SET—Durable plastic with snap-tite covers. Each 1.49
SAUCEPAN—3-pt. aluminum saucepan with cover. Each 1.49

Woodward's Housewares, Main Floor

AUTO ACCESSORIES

WEDGE CUSHION—Foam filled, 15". Each 1.49
CHAMOIS—Genuine skin-wiper. Each 1.49
TURTLE WAX—Liquid. With cheesecloth 1.49
FLOOR MATS—For car or home. ..... 2 for 1.49
MAGNETIC FLASHLIGHT— With 2 batteries 1.49
WASH BRUSH—Soft bristles. Fits garden hose. Each 1.49
TROUBLE LIGHT—10' cord with switch. 110 volt. Each 1.49
S.C.T. OIL—Seals rings, improves gas mileage ..... 2 for 1.49
KOOL CUSHION—Coil springs allow air to circulate. Each 1.49
LICENCE FRAMES—"Victoria City of Gardens." Each 1.49

Woodward's Auto Accessories, Main Floor

Appliance Accessories

GENUINE LEWYT AND HOOVER VACUUM BAGS ..... 2 pkgs. 1.49
RABBIT EARS—Each 1.49
RECORD CARRYING CASES— Holds fifty, 45 RPMs 1.49
WIRE RECORD RACKS 1.49
RECORDING TAPE—1200 ft., 1 mil. Individual box 1.49
C90 CASSETTES 1.49

Woodward's Appliance Accessories, Main Floor

FASHION FABRICS

45" FLOCKED PRINTS—Popular easy care polyester and cotton blend prints. Yard 1.49
36" PRINTED FLANNELETTE—Cotton flannelette prints ideal for sleepwear fashions for the whole family ..... 2½ yards 1.49
36" PLAYWEAR DUCK—Longwearing cotton duck in prints. Fun for summer ..... 1¼ yards 1.49
36" LIONESSA PRINTS—For casual or career fashions. Imported from Portugal. Hand washable. Yard 1.49
38" COLONIAL PRINTS—Gaily colored cotton prints for easy-care summer fashions ..... 2 yards 1.49
45" POLYESTER CREPETTE—Care-free wash and wear prints. Choose from floral, modern and geometric designs in bright color combinations ..... ¾ yard 1.49
36" LENO GINGHAM—Fine quality firmly woven cotton gingham combined with smart leno designs. Yard 1.49
45" ULTRA BLEND PRINTS—Wash and wear cotton and swirl blend prints. Floral and modern designs in bright action colors ..... 1¼ yards 1.49
45" SEAFARE PRINTS — Nautical novelties to brighten your summer wardrobe. Perma press cotton for easy, on-the-go fashions. Yard 1.49
45" DOE-C-DOE—Gingham combines with fantasy-land characters and florals to create exciting new-look fashions ..... 1¼ yards 1.49
45" POLY PRESS PRINTS—Wash and wear action prints. Choose from a fine collection of contemporary designs. Yard 1.49
36" PRINTED POPLIN—Cotton poplin in denim-look stripes and florals and in modern up-tempo florals and geometrics. Yard 1.49
45" OLD ENGLISH PRINTS—Wash and wear cotton and swirl rayon prints. Choose from our exciting collection in bright color combinations. Yard 1.49

Woodward's Fashion Fabrics, Second Floor

CHINA AND GIFTWARE

MUGS ON A TREE—Set of 4 ceramic mugs with hanging tree 1.49
COFFEE MUGS—Fine Bone China by Royal Albert. Assorted decors 1.49
TEAPOTS—6 cup English teapot. Good pouring spout. Several colors 1.49
BOXED TUMBLERS—Set of 10 12-oz. glasses in blue or avocado 1.49
COFFEE SPOONS—Stainless steel, "Falling Leaves" pattern. Gift boxed ..... Set of 6 for 1.49
FLATWARE—"Falling Leaves" pattern in stainless steel. Various units. Unit 1.49
PHILIPPINE WOODENWARE—Choose one or more of these quality pieces. Each 1.49
DURALEX TUMBLERS—Long lasting sparkling beverage ware. Set of 6. Set 1.49
STEMWARE—Sparkling choice of wine, sherry, cocktail or liqueur ..... 4 for 1.49
CHEESE BOARD AND KNIFE—Functional and decorative time saver. Each 1.49
WOVEN WOOD HOSTESS WARE—Dishwasher safe. Ideal patio and picnic ware ..... 2 for 1.49
COFFEE MUGS—Heat resistant 8-oz. coffee mugs. Ideal for coffee on the patio ..... 6 for 1.49
HARMONY DINNERWARE—Fine English dinnerware. Various units. Unit 1.49

Woodward's China, Main Floor

TOYS

PARACHUTE KITE—A new and exciting version of kite in the form of a parachute with attached trooper. Easy to fly. Each 1.49
BATTERY OPERATED BOATS—Sporty little plastic boats with powerful battery powered motor. (Battery not included). Each 1.49
MAGNETIC BOARD—Educational fun for youngsters. Metal playboard with magnetic letters and numbers. Each 1.49
SAND WAGON SET—Lots of play value with this 5 pc. sand toy. Consists of sand wagon, pail, sieve, shovel and rake. Set 1.49
SUPER SCOOPER WHEELBARROW — Beautifully colored, big strong plastic wheelbarrow. Approx. 25" long. Removable shell is a sand mould, frame is a sieve. Complete 1.49
BADMINTON SETS—Two player badminton set. Racquets have metal shafts, set includes net and shuttlecock. Set 1.49
PLASTIC CAR KITS—Good selection of M.P.C. kits. A favourite of hobbyists and youngsters. Each 1.49
VELVET ART—Pre-scratched "Velvet" paint by number. Approx. 16"x14". Complete with paint and brush. Set 1.49
VINYL DOLLS — Vinyl dolls with sleeping eyes. Beautifully dressed in assorted outfits. Each 1.49
GOLF SET—Consists of 2 clubs, 3 balls, 3 tees, golf bag and score card. Set 1.49

Woodward's Toys, Main Floor

STATIONERY AND NOTIONS

WORLD ATLAS—In color. Canadian edition. Each 1.49
LUNCHEON NAPKINS— 60 napkins per pack ..... 2 for 1.49
BLUE LINED ENVELOPES—No. 8 cheque size for home and office. 200 envelopes ..... 2 for 1.49
GIANT WRITING PADS— Large economy pads ..... 4 for 1.49
GIANT REFILLS—8½"x11". Standard 3-hole looseleaf paper. Narrow, college, wide and plain ruled ..... 2 for 1.49
BOND TYPING PAPER—Fine bond letter size for school or office. 250 sheets per pack ..... 2 for 1.49
YELLOW SECOND SHEETS—for practise typing or scratch paper. 300 per pack ..... 2 for 1.49
PLAYING CARDS—Double deck, plastic coated with picture book 1.49
PARKER BALL POINT PEN— T Ball Jotter, plus extra refill 1.49
REFILLABLE PHOTO ALBUM—The one touch refillable extension post style 1.49
ONE TOUCH ALBUM REFILL— Package of 8's 1.49
OIL PAINT SET—Box of oil paints. Ten assorted colors 1.49
LIST FINDER— Sturdy flip-up style 1.49
VENUS BALL POINT PENS— For school, home or office 1.49
WISHBONE PANT OR SKIRT HANGERS—Vice-grip in pant and skirt. Your Choice ..... 4 for 1.49
IRONING PAD SET— Pad and silicone cover 1.49
GARMENT BAG—With quilted front and panels. 57" long with zipper 1.49
PINKING SHEARS— For all your sewing needs 1.49

Woodward's Stationery and Notions, Main Floor

LINENS AND DOMESTICS

TOWELS—Better quality, in stripes, plains, prints or Jacquards. Hand ..... 2 for 1.49
Bath ..... 1.49 Wash ..... 4 for 1.49
PILLOW CASES—Choose from Boxed Wabasso Gold Seal or Chinese embroidered. Pair 1.49
TEA TOWELS—Your choice of linen or terry ..... 3 for 1.49
VINYL PLACE MATS— Assorted colors in oval shapes ..... 4 for 1.49
LINEN TEA TOWELS—Hard wearing. Buy them at this low price ..... 4 for 1.49
BUNK BED SHEETS— Approx. 54"x80" in good quality cotton. Each 1.49
SHOWER CURTAINS — Colorful plastic bathroom brighteners. Shower Curtains approx. 72"x72". Each 1.49
PILLOWS—Choose from a foam filled or foam and feather mixed pillow. Each 1.49
DISH CLOTHS—Durable good quality. Package of 8. Pkg. 1.49
PILLOW PROTECTORS—White zippered covers for your pillows protection. Pair 1.49
MIRRORS—Perfect for holiday travels. Two sided. Each 1.49
DISH CLOTHS—Good quality. Four to a package ..... 2 pkgs. 1.49
LINEN TEA TOWELS— Package of 6 in assorted colors 1.49
BEACH TOWELS—Print or stripe Towels in gay colors for the whole family. Each 1.49

Woodward's Linens and Domestics, Second Floor

DRUGS AND COSMETICS

WOODWARD'S VITREAT CHEWABLES— Plain or with iron. 100's. Your choice. Each 1.49
WOODWARD'S SHAMPOO—Castile, Egg, Protein, Regular or Lemon Creme Rinse. 32 fl. oz. Your Choice ..... 2 for 1.49
WOODWARD'S HEALTH AND BEAUTY AIDS—Foaming Bath Oil, 32 fl. oz.; Rubber Gloves; Deodorant or Antiperspirant, 7½ fl. oz.; Hair Spray, 13 fl. oz. Your Choice ..... 2 for 1.49
RAPID SHAVE CREAM— King size ..... 2 for 1.49
WOODWARD'S SANITARY NAPKINS— 60's 1.49
BRAND NAME TOOTHPASTE—Colgate, MacLeans, Listerine ..... 2 for 1.49
ALADDIN VACUUM BOTTLES— 15 oz. capacity 1.49
CURAD PLASTIC BANDAGES— 100's ..... 2 for 1.49
SCHICK or WILKINSON STAINLESS STEEL BLADES—5's ..... 5 for 1.49
BAN ULTRA DRY OR ARRID— Deodorant. 8 fl. oz. ..... 2 for 1.49
ORBIDENT DENTURE CLEANER— 11 oz. Each 1.49
SHULTON DESERT FLOWER COLOGNE MIST— 2 fl. oz. 1.49
OLD SPICE AFTER SHAVE LOTION OR GIFT SET— Your choice. Each 1.49

Woodward's Stores (Drugs) Ltd., Main Floor

CAMERA SUPPLIES

MAGIC TOUCH PHOTO ALBUMS—An ideal way to show and store your photographs. Clear plastic protects pictures. Variety of colors available. Each 1.49
100 CAPACITY ROUND TRAYS—Holds 100 2"x2" slides. Will fit a number of projectors. Each 1.49
COMPACT GADGET BAG—Perfect for that smaller camera. Extra room for additional film and flashbulbs. Each 1.49
DUAL 8 SPLICER—For splicing Super 8 or Regular 8 movie film. Complete with sample tapes. Each 1.49

Woodward's Cameras, Main Floor

WATCH BRACELETS

EXPANSION BRACELETS—In yellow or white for men, women, girls, boys. No charge for fitting. Each 1.49

Woodward's Watch Bracelets, Main Floor

CANDY

Mix or Match! 1 lb. Bensons Brazilnut Toffee, 1 lb. Benson Chocolate Logs or 1 lb. Rowntrees Smarties; Your Choice ..... 2 lbs. 1.49
Moirs Pot of Gold Chocolates. 1-lb. box 1.49
Salted Cashew Nuts. 1-lb. bag 1.49
Stoffes 'n Chuckles Turtles— 3-oz. box ..... 4 for 1.49

FOOD FLOOR

PRODUCE

Imported Red Delicious Apples. 10-lb. bag 1.49
California Valencia Oranges. 12-lb. bag 1.49
Salad Pack; 2 bunches Green Onions, 2 bunches Radishes, 1 Cucumber, Grade Can. No. 1, 1 Celery, Grade Canada No. 1, 2 Heads Lettuce, Grade Canada No. 1 and 1 tray of Tomatoes ..... All for 1.49

BAKERY

1 pkt. of 4 Butterhorns, 1 Choco Crunch Jelly Roll, 1 Date and Nut Loaf, 1 Danish Coffee Loaf, 1 pkt. of 6 Butter Tarts, 1 Coffee Cake Ring, 1 Chocolate Oblong; Your choice of ..... 3 for 1.49
1 Whole Cherry Cake, 1 Whole Sultana Cake or 1 Whole Lunch Box Fruit Cake, Your Choice 1.49

DAIRY

4 pkgs. of 4-oz. Black Diamond Process Cream Cheese Spreads, 1-lb. pkt. Christies Premium Crackers, salted or unsalted ..... All for 1.49

GROCERY

Peek Frean Biscuits, Digestive, Shortcake, Chocolate Chip, Brownie, Nice or Fruit Creams. 7½-oz. pkts. ..... 6 for 1.49
Puritan Meats: Beef or Irish Stew, Spaghetti and Meatballs or Wieners and Beans. 15 fl. oz. tins, Your Choice ..... 5 for 1.49
2 tins Sun Ryte Apple Pie Filler, 19 fl. oz. tin, 2 Melograin Pie Crust, 15-oz. pkt., 1 Woodward's Cheese Slices, 8-oz. pkt. ..... All for 1.49
2 tins Berryland Apple Sauce, 2 Date Spreads, 2 tins Ice Water Peaches, 2 tins Woodward's Pears, 14 fl. oz. tins ..... 8 tins 1.49
Blue Ribbon Red Label Tea Bags, 100's ..... 2 pkts. 1.49

MEAT

2 lbs. Skinless Sausage, 1 lb. Hamburger, 1 18-oz. pkt. Side Bacon, 1 8-oz. pkt. Sliced Bologna, 1 8-oz. pkt. Chicken Style Loaf 1.49
2 8-oz. pkts. Ham Steaks, 10 3½-oz. Beef Steakettes 1.49

WE RESERVE THE RIGHT TO LIMIT QUANTITIES

TORONTO MARKET TRADING

In addition to Canadian Press stock reports, bond and mutual fund prices, market questions also are supplied by the following firms or associations: Investment Dealers' Association of Canada, Richardson Securities, Royal Bank of Canada, Pemberton Securities, A. E. Ames & Co., Annett Mackay Ltd., Bongard Leslie & Co. Ltd., and Vancouver Stock Exchange.

INDUSTRIALS

TORONTO CLOSING STOCKS
Distributed by CP
Toronto Stock Exchange—June 19

Complete tabulation of Monday transactions. Quotations in cents unless marked $. z—Odd lot. xd—Ex-dividend. xr—Ex-rights. xw — Ex-warrants. Net change is from previous board-lot closing sale.

Stock	Sales	High	Low	Close	Ch'ge
A—B					
Abitibi	4844	9¾	9	9	
Acklands	940	9¾	9¼	9¼	+ ⅛
Ackind Sp	100	17½	17½	17½	
Acres Ltd	1167	14⅝	14¼	14¼	— ⅛
Acres A pr	134	44⅝	44⅝	44⅝	+ ⅛
Acres wt	1300	30	30	30	
Agra Ind	700	13¾	13⅝	13⅝	— ⅛
Ahed M	300	5⅝	5⅝	5⅝	— ⅛
Alta Gas A	742	38⅝	38	38⅝	— ⅛
Alta Gas p	220	37	37	37	
Alta Nat	2167	21⅛	21⅛	21⅛	
Alcan	12364	139	137	138	
Alcan pr	770	25⅝	25¼	25⅝	+ ⅛
Algo Cent	310	10¼	10	10	— ¼
Algoma St	930	13¾	13½	13½	— ¼
Algon	1200	5½	5⅛	5½	
Allarco Dv	550	4¾	4	4	
Alliance B	400	5½	5⅛	5⅛	
Almin 2p	235	34⅝	34¼	34¼	
Anglo-cn	400	5¼	5¼	5¼	+ ⅛
Anglo-C pr	350	14⅛	14⅛	14⅛	— ⅛
Ang CT 315	140	14¾	14	14¾	+ ⅛
Anthes C p	50	75	75	75	— 2
Aquitaine	1498	25½	25⅛	25⅛	— ⅛
Argus	151	15½	15½	15½	
Argus C pr	130	17⅛	17⅛	17⅛	
Asbestos	148	7½	7	7½	
Atco Ind	2833	11⅛	11⅛	11⅛	
AtlSugar	1100	6⅝	6¼	6¼	
Ati Sug A	200	15½	15	15	
Atl Sug pr	210	61½	61½	61½	
Atl Sug w	200	140	140	140	—10
Auto El	775	7⅝	7⅝	7⅝	
Auto Hard	700	10⅛	10⅛	10⅛	— ⅛
Bank Mtl	7795	30½	30⅛	30⅝	— ⅛
Bank N S	1063	35¾	35½	35¾	+ ⅛
B Cdn Nat	200	15½	15⅝	15⅝	— ⅛
Barlaco	375	34½	34½	34½	
Beav Eng	400	7⅝	7⅝	7⅝	— ⅛
Becker B p	200	11	11	11	— ¼
Bell Canad	8436	43⅝	43⅛	43⅛	— ⅛
Bell A pr	415	50½	50¼	50¼	— ⅛
Bell B pr	295	52⅝	52	52⅝	+ ¼
Biltmore	200	400	400	400	+10
Biltmore A	300	400	400	400	
Biltmore B	100	38	38	38	—20
Black P	1000	8½	8⅛	8⅛	+ ⅛
Block Bros	1180	350	340	345	
Bombrier	200	5⅞	7½	7½	— ½
Bovis Cor	180	175	180	175	+ 5
Bow Valy	1620	33⅝	32¼	32⅝	— ⅛
BP Can	2275	6⅛	6	6	— ⅛
Bramalea	2356	5⅝	5⅛	5⅝	— ⅛
Brscn	11758	32⅝	32⅛	32¼	
Brinco	10630	6⅝	6⅝	6⅝	— ⅛
BC Forest	100	22	22	22	
BC Prest p	100	41½	41½	41½	
BC Pack B	25	32	32	32	+ 1
BC Sugar	325	21	21	21	
BC Sugar p	396	17½	17½	17½	
BC Phone	425	60	60	60	+ ½
BCPh 4¼ p	135	44½	44½	44½	— ½
Budd Auto	3748	11½	11¼	11¼	+ ⅛
Budd A w	1390	700	700	700	+25
Burns Fds	350	15¼	15¼	15¼	
C—E					
Cad Dev	4100	9¾	9¼	9¼	
Cad Dev b p	265	20⅝	20¼	20⅝	
CAE Ind	1000	8⅝	8⅛	8⅛	— ⅛
Calgy S40 p	85	9⅝	9⅝	9⅝	
Cambridg	810	17	17	17	
Campeau	5900	6⅝	6¼	6⅝	+ ¼
CCD Sugar	25	27¼	27¼	27¼	— ¼
Can Cem L	272	35⅝	34½	34½	+ ½
Can L p	237	19¼	19¼	19¼	
Can Malt	25	29	29	29	
Can Malt p	975	88	88	88	
C Packrs	625	19¼	19⅛	19¼	
Can Perm	525	17¾	17⅝	17⅝	— ⅛
C Safway p	25	82½	82½	82½	
Can Brew	3230	7⅝	7⅝	7⅝	
C Brew Ap	125	31	31	31	+ ¼
C Brew Bp	250	36¼	36	36	— ½
C Cablesy	2810	20¼	19⅝	20¼	+ ¼
C Cable w	1120	470	455	470	+20
C Curtis	900	82	82	82	— 3
Can Equity	50	11⅞	11⅞	11⅞	+ ⅛
CGE pr	50	30¼	30¼	30¼	
CG Invest	450	76	76	76	
C Goldie	600	55	490	495	— 5
C Hydr	560	17⅞	17⅝	17⅝	— ⅛
Cdn Bank	9686	35⅝	35½	35¼	— ¼
CGOL	26517	10⅝	10⅛	10⅝	— ⅛
C Ind Gas p	500	24¾	24¾	24¾	+ ⅛
CIL	375	17	17	17	
C Intrub p	1820	9⅝	9¼	9⅝	+ ⅛
C Manoir	200	385	385	385	
C Marconi	670	325	320	320	—10
C Occidental	700	9⅝	9½	9⅝	+ ¼
CP Inve pr	1450	26¾	26½	26½	— ¼
CP Inve w	3420	330	320	320	—15
CP Ltd	18130	16⅝	16⅝	16⅝	
Cdn Salt	700	17⅞	17	17⅛	+ ⅛
C Vinyls	100	12	12	12	
Cockfield	200	8⅝	8⅛	8⅛	— ⅛
Columbia	240	21⅝	21⅝	21⅝	+ 5
Columbi p	700	5⅝	5⅝	5⅝	— ¼
Cominco	2505	29	28⅝	28⅝	— ⅛
C Holiday I	825	12⅝	12¼	12¼	
Compra	300	415	410	415	— 5
Computel	1110	8⅝	8	8	— ½
Conn Chm	450	7⅝	7⅝	7⅝	— ⅛
Con Bath	1100	11	10⅝	11	+ ⅛
Con Bath p	125	16¼	16¼	16¼	+ ⅛
C Bath 68 w	100	410	410	410	
C Bldg	11100	255	245	250	
Con Textile	2100	480	480	480	
Con Distrb	110	40⅝	40⅝	40⅝	— ⅛
Cons Gas	3982	81⅝	77⅝	81⅝	+ ⅛
Con Glass	395	16⅝	16⅝	16⅝	— ⅛
Contr F	20000	250	240	250	—10
Cooper C	100	16½	16½	16½	— ⅛
Corby vt	125	23¾	23¼	23¼	— ¼
Cornat Ind	2100	215	215	215	— 5
Costain R	1300	9⅝	9⅝	9⅝	— ⅛
Crain R L	400	14½	14½	14½	
Crestbrk	100	395	395	395	+10
Crwn Trst	140	11	11	11	
Cron Nest	220	20½	20⅛	20½	
Crush Intl	200	20½	20½	20½	+ ⅛
Cygnus A	800	5⅛	5⅛	5⅛	— ⅛
Cygnus B	275	5⅝	5⅝	5⅝	
Delta Ben	3100	6⅝	6⅝	6¾	+ ¼
Dist Seas	41.40	36⅝	36	36½	
Domain	630	14¼	14	14¼	
Dome Pete	4675	42½	41¾	42¼	+ ¼
D Bridge	4528	32¼	32¼	32¼	
D Citrus	600	11	10⅝	10⅝	— ⅛
D Coal pr	125	27¼	27	27¼	+ ¼
Dofasco	2230	28½	28⅛	28⅝	+ ⅛
Dofasco p	225	74	74	74	
D Glass pr	100	15½	15½	15½	— 1
Dom Lime	700	5½	7½	7½	
Dom Store	400	14½	14½	14½	— ⅛
Domtar	1512	14⅝	14⅝	14⅝	
D Textile	3625	51½	30¼	31	
Donlee M	2300	4	4	4	+ ⅛
Douglas L	350	280	280	280	+ 5
DRG Ltd	2100	9⅝	9	9⅛	+ ⅛
Du Pont	5140	38½	38⅛	38½	
Dustbane	600	6½	6½	6½	
Dylex Div	230	14⅝	14⅝	14⅝	
Dylex D A	350	14⅝	14⅝	14⅝	— ⅛
Eatn Can S	100	15⅝	15⅝	15⅝	+ ⅛
Econ Inv p	75	31½	31½	31½	— 1
E-L Fin	605	19⅛	5	5	
E-L Fin w	158	335	335	335	
Electro Ind	4115	15⅝	15⅛	15¼	— ⅛
Emco	600	5⅝	5¼	5¼	— ¼
Exquisite	500	485	475	485	—15
F—J					
Falcon	1435	68	68	68	+ ½
Fed Diver	100	120	120	120	
Fed Grain	6600	9¼	9⅛	9¼	+ ⅛
Fields S	425	18⅝	18½	18⅝	
Finning T	100	18⅝	18⅝	18⅝	+ ⅛
Fleet Mfg	650	160	160	160	
Fleetw'd	100	18½	18½	18½	+ 1
Foodex S	2510	19⅝	19⅝	19⅝	+ ¼
F Seasons	1940	8⅝	8⅛	8½	
F Season w	5	480	480	480	—20
FPE Plan	300	18½	18½	18¼	
Fruehauf	150	32¼	32⅛	32¼	
Gaz Metr	6400	5⅝	5	5	
Gaz 5.40 p	100	71	71	71	+ 1
Gaz 5½ pr	100	70	70	70	
Gdn Mang	1030	9⅝	9⅝	9½	— ⅛
Gen Baker	1900	350	350	350	
Gen Distrb	910	27⅝	27½	27½	
GMC	233	5⅝	7⅝	7⅝	
Genstar L	2400	15½	15	15	— ¼
Gnstar L w	300	530	525	525	— 5
Getty Oil	800	72⅝	72⅝	72⅝	—1⅛
Glendale	5500	9½	9⅛	9¼	+ ¼
Glengair	1900	160	160	160	
Gleng A W	1100	57	57	57	
Gold Crest	1200	58	7¾	8	+ ½
GMckay A	900	7½	7½	7½	— ⅛
Graff G	300	29¾	29½	29¾	+ ⅛
Greb I B	450	9	8½	9	+ ¾
GL Paper	145	15¼	15¼	15¼	+ ½
GN Capital	1200	9½	9½	9½	— ¼
GNGes A p	250	19⅝	19⅝	19½	
Gt W Life	385	67	67	67	+ 1
Gt West S	2400	8⅝	8½	8½	
Greynhd	478	19½	19⅛	19⅛	— ⅛
GSW Cl A	100	15¼	15¼	15¼	
GSW Cl B	225	15⅝	15⅝	15⅝	
Guar Trst	7500	12⅝	12¼	12¼	+ ¼
Gulf Can	4570	32½	32	32	
Halifax D	200	260	260	260	+ 5
H Group	1025	14½	14⅝	14½	+ ⅛
Hand Chm	300	465	465	465	
Hardee	100	125	125	125	
Hard Car p	450	23¼	23¼	23¼	+ ¼
Hard Crp A	2385	20¼	20¼	21⅛	+ ½
Harlequin	100	8½	8½	8½	— ⅛
Harris J S	2400	380	380	380	+10
Hawker F	17450	120	110	110	+10
HWood A	100	170	170	170	
Hawker S	1300	385	380	380	+ 5
Hawker pr	25	63	63	63	— ¼
Hays Dna	1490	21½	20¼	21⅛	+1⅛
Hedway C	100	425	425	425	+ 5
Home A	2630	32½	32	32½	+ ½
Home B	250	31⅝	31⅝	31⅝	
Hone Pit	1100	315	305	315	+10
H Bramor	125	8	8	8	+ ⅛
Hoden DH	150	5½	5½	5½	
H Bay Co	6250	17½	17¼	17⅝	
HB Oil Gas	840	42	41⅝	42	
HB Oil G pr	35	50⅝	50⅝	50⅝	+ ⅛
H D C Lp	100	15¼	15¼	15¼	+ ¼
Huron Erie	1630	28½	28⅛	28½	— ⅛
Husky	10700	15	14⅝	14⅝	— ⅛
Husky D w	300	430	425	430	+ 5
Husky E w	700	515	510	510	—20
IAC	2600	19½	19¼	19¼	— ⅛
Imasco	3700	24⅝	24½	24⅝	
Imasco A p	100	410	410	410	
Imp Gen w	2900	76	75	75	— 5
Im pO	13958	39½	38⅝	39	— ⅛
Income DI	200	11⅝	11⅝	11⅝	+ ⅛
Indal Can	500	12⅝	12⅝	12⅝	+ ½
Ind Adhes	100	16⅝	16⅝	16⅝	
Inglis	200	19¼	18⅝	19¼	+ ¼
Inland Gas	1187	16½	16½	16½	
Inter-City	100	9¼	9¼	9¼	+ ¼
IBM	104	385	385	385	
IMC	100	17⅛	17⅛	17⅛	— ½
I Nickel	36025	32½	31⅛	31⅛	— 1
Int Util	1550	45½	45½	45½	— ⅛
Interprov	270	34⅝	34⅛	34½	+ ½
Inf Div	1300	445	440	445	— 5
Intpr Pipe	3531	32	31⅝	32	+ ½
Int Pipe w	2200	14⅝	14½	14⅝	+ ¼
Intpr Steel	3900	12⅝	12⅝	12⅝	— ¼
Intpr St pr	100	37⅝	37⅝	37⅝	+ ⅝
Inv Group	300	9	9	9	
Inv Gr pA	2645	9	8⅝	9	
Inv Gr 3 p	550	21½	21⅛	21⅛	— ½
Irwin Toy	600	24	24	24	
Island Tel	102	10	10	10	
ITL Ind	675	450	440	440	—15
ITL Ind pr	z100				
Ivaco Ind	300	19½	19⅛	19⅛	+ ⅛
Johnson J	30	$117	117	117	— 1
K—N					
Kaiser	1040	335	325	325	— 5
Kaps Tr	16380	12	11⅝	11¾	+ ⅛
Keeprite P	630	18⅛	18⅛	18⅛	— ⅛
Kelly D A	120	7½	7½	7½	+ ⅛
Kelsey H	810	10¼	10½	10⅝	+ ⅛
Kelvinatr	284	7¼	7¼	7¼	— ¼
Kenting	4275	13⅝	13	13	— ¼
Koffler	1632	17¼	17⅛	17⅛	+ ⅛
Koffler A p	800	9½	9⅛	9½	
Koffler w	750	740	740	740	—15
Labatt	2715	28⅛	27¾	27⅝	— ¼
Labatt pr	675	28	27¾	27¾	— ⅜
Lacroix I	500	450	450	450	
Lallaw	21320	12⅛	11⅝	11⅝	+ ½
Lallaw A p	100	36	36	36	+ 3
LOnt Cem	1825	355	345	345	— 5
Laura Sec	231	11⅝	11⅝	11⅝	
Lau Fin	1930	13¾	12⅞	13	— ½
Lau Fin 1.40	150	19	19	19	
Lau F 2.00	150	26	26	26	
Leigh Inst	6275	9⅝	9⅛	9⅝	
Life Inv w	1400	105	100	100	— 5
Lincoln Tr	200	16	15½	16	+ ¼
Livingsto	1300	9⅝	9	9⅛	
Living w	771	575	540	575	+50
Lob Cn A	1400	7⅝	7⅝	7⅝	— ⅛
Lob Co B	2550	7¾	7⅝	7⅝	— ⅛
Lob Co pr	100	31⅝	31⅝	31⅝	— ⅛
Lob G A pr	225	21	21	21	
Loeb M	640	450	445	445	—10
Maclarn A	5525	21¼	20¼	20½	
Maclarn B	50	26½	25	25	
Mktnt A	16760	14½	14¼	14¼	— ⅛
Maclan H B	100	14⅝	14⅝	14⅝	— ⅛
MH Cable	200	16½	16	16	— ⅛
MB Ltd	3130	25	24⅝	25	+ ⅛
Magna El	6050	8⅝	7¾	8¼	+1¼
Magnason	1200	14⅝	14⅛	14⅝	+ ⅛
Magnetics	4900	135	135	135	
Major H D	900	225	225	225	— 5
Mad Lt Gard	100	28¼	28¼	28¼	
M Lf Mills	245	14¼	14¼	14¼	
Markboro	900	5⅞	7⅛	7⅛	— ⅛
Markbro w	1300	58	55	55	— 5
Mass-Fer	4853	1⅝	1⅛	1½	— ⅛
McGraw H	1200	9½	9½	9½	
McLaghin	630	17¼	17	17	
McLean w	500	915	915	915	—10
MEPC	1800	8½	8⅛	8⅛	— ¼
MEPC p	240	19	19	19	
MEPC w	600	300	290	290	—10
Melchers	158	8	8	8	
Mercantil	1560	20⅝	20½	20½	— ⅛
Met Stores	520	23½	23¼	23¼	— ¼
Met Str 67 p	250	19¼	19¼	19¼	
Met Trust	100	18½	18½	18½	+ ½
MGFM	315	385	380	385	+55
Microsyst	944	7½	7⅛	7½	+ ¼
Micrsys w	3200	260	260	260	
Mill Brick	1600	5¼	5⅛	5¼	+ ⅛
Mindustrl	100	7½	7½	7½	+ ½
MLW Wor	500	8¼	15⅝	15⅝	+ ½
Molson A	6967	27	26⅝	27	+ ⅛
Molson B	420	26¾	26¾	26¾	
Monenco	100	7¼	7¼	7¼	— ¼
Mnt Trst	650	17½	17¼	17½	— ⅛
Moore	9848	48	46¾	47½	+ 1
MT St	10650	120	115	115	
Murphy	612	17¾	17⅝	17¾	+7⅛
Murli P	36440	8¾	8¼	8¼	+1¼
NaCnrs 1	7750	9⅝	9⅝	9⅝	
Nat Drug	400	8½	8½	8½	— ⅛
Nat Groc p	210	23⅛	23⅛	23⅛	
N Nuring H	1650	210	200	210	+10
Nat Sea	600	8	8	8	
Neonex	2600	5⅝	5¼	5⅛	+ ⅛
NB Tel	404	37	37⅛	37	
NPro D	49100	40	37	37	— 1
Nfld LP	600	12¼	12¼	12¼	
Noranda	5481	38⅞	38	38⅞	+1⅛
Nordeir L	300	56⅞	6½	6½	— ¼
Nor Cit G	5615	12⅝	12⅝	12⅝	+ ⅛
Nor Cit 65p	25	37¼	37¼	37¼	— ¼
Nor Cit B p	1550	23⅝	23⅝	23⅝	— 5
Nor Cit w	3000	545	540	540	— 5
Nowsco W	500	7⅝	7¼	7¼	— ¼
NS IMark	3250	11¼	11	11⅛	+ ⅛
NWL Fin	2600	315	310	315	+ 5
O—S					
Ocdenti Pt	150	10⅝	10⅝	10⅝	
Oceanus I	z100	315	315	315	
Oil Patch	200	295	295	295	
Okanagan	725	12	12	12	+ ⅛
Ontario Tr	503	5⅞	7¼	7¼	— ⅛
Orlando R	650	8⅝	8¼	8⅛	+ ⅛
OSF Ind	8730	7⅝	7⅝	7⅝	— ⅛
Oshawa A	9135	12¼	12¼	12¼	
Oshawa w	200	145	140	145	— 5
Overland	250	8⅝	8¼	8¼	
Overlnd 2 p	5900	340	340	340	—15
Pac Pete	3503	3⅝	3⅞	3⅞	— ½
Pac West A	400	23⅝	23⅛	23⅝	
PanCan 1	13035	265	260	260	—15
Paragon	300	440	440	440	+10
Peel Elder	450	17⅝	17¼	17¼	— ¼
Pembin A	400	5⅝	6¼	6¼	— ⅛
Pembin B	100	5⅝	6⅝	6⅝	+ ⅛
Pemb D p	210	24⅝	24⅝	24⅝	
PC Jwl A	1100	17⅝	17	17	— ⅛
PDept S	2225	27½	27	27	— ½
Petrofina	205	25½	25½	25½	— ¼
Phillips Cb	100	11¼	11¼	11¼	
Pitts Eng	1600	18	18	18	
Pow Corp	7830	11½	11⅛	11⅛	+ ⅛
Pow C 5 pr	1000	12	11½	11½	
Pre Cable	910	21⅛	21½	21½	
Price Com	2198	8½	8⅛	8⅛	— ⅛
Q Brdcast	400	8½	8¼	8¼	+ ¼
Que Tel B p	225	12⅝	12⅝	12⅝	
Quinte C	1200	205	200	200	—30
Quinte A	1125	205	200	200	—25
Rank Or g	6505	23¼	23¼	24⅛	+ ½
Readers D	1300	17½	17½	17½	
Realty CA	979	6⅞	6⅞	6⅞	
Reed Oslr	3100	11⅛	11¼	11⅛	
Reich	11300	18½	18	18⅛	+ ⅛
Reitman	700	31	30⅝	31	
Reitman A	475	29	28¾	29	+ ⅛
Reveistk	2808	19	18¼	18½	+ ⅛
Rileys D	200	250	250	250	+ 5
Ripley Int	100	475	475	475	+10
R Little	100	5⅝	68½	68½	— ½
Ronald Fd	275	19	19	19	— ⅛
Rothman	3540	23¼	23	23	
Rothmn w	955	670	650	670	+10
Rothm 2p	2410	624	23½	23⅞	— ⅛
Royal Bnk	9385	30⅝	30¼	30½	+ ⅛
Royal Trst	650	38¼	37½	38	+ ¼
Russel A	1730	16	15¾	15⅞	+ ⅛
Russel H p	300	31¼	31¼	31¼	— ⅛
St Maurice	100	95	95	95	— 1
Sandwell	200	425	425	425	
Sayvette	1500	56	6	6	
Schneid	500	12½	12½	12½	
Schneid b p	375	10¼	10¼	10¼	
Scintrex	2100	290	275	285	+10
Scot York	1000	16⅝	16⅝	16⅝	
Scot Nis pr	475	9	8⅞	9	+ ⅛
Scotts	150	18¼	18¼	18¼	— ⅛
Seaway pr	650	6½	6½	6½	+ ¼
Scythes	200	22	22	22	
Selkirk A	250	22	22	22	
Shaw Pipe	25	14⅛	14⅛	14⅛	
Shell Inv p	300	45¼	45¼	45¼	
Shell Inv w	125	25⅝	25⅝	25⅝	+ ⅛
Shell A	3677	48	47⅝	48	+ ⅛
Sheppard	200	6½	6½	6½	— ⅛
Sifton Pro	100	6½	6½	6½	— ¼
Silverwd A	2059	13¼	13¼	13¼	
Simps	18490	27½	27	27½	+ ½
Simpson S	364	40½	40⅛	40⅛	— ⅛
Singer A	125	6⅝	6⅝	6⅝	
Sklar W	583	490	485	485	—15
Skyline H	400	13¼	13	13	
Slater Stl	1000	12¼	11⅞	11⅞	— ½
Slater 6 pr	250	15⅝	15⅝	15⅝	
Slat W Can	1461	21⅛	21	21¼	+ ½
Southam	700	24	23½	24	
Stafford	200	380	380	380	+ 30
St Brodcst	500	15¼	15	15	— ½
St Paving	200	15⅝	15⅝	15⅝	— ⅛
Stelco	9757	33¼	33¼	34	
Steinbg A	277	26¼	26	26¼	
Steinfron	2400	490	470	490	+20
Stuart Hs	30	405	400	405	+ 5
Surpass C	400	125	120	120	
T—Z					
Tambiny	150	$28¾	28	28¾	+ ¾
Teledyne	4100	420	420	420	—30
Texaco	553	$49	48½	49	+ 1
Texas Gu 1	5839	$17⅛	17	17	
Thd CGI p	200	33⅝	33⅝	33⅝	
Thom Nat	236	34½	34½	34½	
Thom N pr	300	49⅝	49½	49⅝	
Tona Craft	200	17	17	17	+ ¼
Tormt 1	10400	210	200	210	+10
Tor Dm Bk	2437	29⅝	29⅛	29⅝	+ ⅛
Tor Star B	25	45⅝	45⅝	45⅝	
Traders A	200	11¼	11¼	11¼	
Trade 4½ p	50	58	58	58	+ 2
Trader B p	25	28½	28½	28½	+ ⅛
Trader 65 w	1375	230	220	220	—30
Trader 66 w	260	535	535	535	—15
Trader 69 w	100	635	635	635	— 5
Transalt	2005	440	425	435	+10
Trnsalt w	4100	220	210	220	+10
Tr Can Pl	1785	44⅛	44	44	
Tr Can Pl p	25	41	41	41	
Tr Can A pr	82	61	61	61	— ¼
Tr Can C pr	2615	56½	56¼	56¼	+ ⅛
Tr Can P w	155	13	13	13	— ⅛
Trans Mt	1135	22⅝	22½	22⅝	+ ¼
Trimac	950	11½	11¼	11½	
Trizec Crp	348	31⅞	31	31⅛	+ ⅛
Trizell	1109	318	310	315	—10
Turbo R	1977	190	185	190	
UNAS Inv	3425	26½	26½	26½	— ½
UnAcc B1 p	30	42⅝	42⅝	42⅝	—2⅝
UnAcc C1 p	z10	41½	41½	41½	
Un Carbid	425	81⅝	17½	17½	— 1
Un Gas	5945	14	13¾	14	
Union Oil	100	41	41	41	
U Cor pB	1044	16⅝	16⅝	16⅝	
UWbn 6¼p	90	39	39	39	
U Sections	350	7⅞	7½

business

Mine Closing July 31

TORONTO (CP) — Anglo-Rouyn Mines Ltd. said the previously-announced closing of its copper mine in northern Saskatchewan has been set for July 31.

The company said earlier the mine at Lac La Ronge has been losing money. It lost $989,621 during 1971 compared with a profit of $105,504 the previous year. For the five months to May 31 this year, the loss was $318,000.

A notice to shareholders says the underground workings will be permanently closed and the plant placed on a care-and-maintenance basis.

The work force of 144, down from a high of 250, will be assisted in finding new employment.

The company said assets would be converted to cash and invested in short-term securities "until it has been determined what future course of action would be in the best interest of the shareholders and the company."

Anglo-Rouyn is 58-per-cent owned by Rio Algom Mines Ltd.

Tree Pruner Killed

VANCOUVER (CP) — John O'Hara, 43, was killed Saturday when he fell from a tree he was pruning.

Westbank Revival 'Pipedream'

WINNIPEG (CP) — W. E. Shields, appointed liquidator when the Bank of Western Canada was wound up in 1967, says any talk about reactivating the bank is "just a pipedream."

Shields, commenting on a report that British International Finance Ltd. of Toronto is seeking the advice of its shareholders, said:

"There is no possibility at all of BIF being able to reactivate the Bank of Western Canada — not even a remote one."

Shields, a Winnipeg accountant, said all $13 million in Westbank assets have been paid out to the shareholders.

The Bank of Western Canada was formed by BIF and associated companies, but liquidity problems in the group led to the sale of control of Westbank to a Montreal group.

The Montreal group, however, encountered its own liquidity problems and voted for liquidation of Westbank in the fall of 1967, before it got started.

Shields said a final payment to Westbank shareholders was made Nov. 15, 1971, to those who turned in their shares for cancellation. Most shares have come in, including those held by BIF.

"In other words, their shares have been cancelled ... BIF doesn't have any shares."

Cassidy's

Cassidy's Ltd. has agreed in principle to acquire all outstanding shares of Robinson and Webber Ltd. of Winnipeg. Terms were not disclosed.

Robinson and Webber, a packaging operation and distributor of products related to Cassidy's hotel supplies, has plants in Winnipeg and Edmonton.

Acquisition is subject to completion of financial and legal arrangements and formal approval of Cassidy's board of directors.

IOS

IOS Ltd., the mutual fund group, is still in serious financial trouble, its 1971 annual report shows.

The total 1971 loss was recorded at $10.6 million, more than half the 1971 income was statistical rather than cash, and at year-end current liabilities were more than double current assets. Stockholders' equity had declined to less than the par value of the shares.

The IOS auditors, Coopers and Lybrand, said they declined to accept responsibility for the accounting because IOS has "contingent liabilities and commitments of significant amounts relating to, among other things, litigation, taxation and realization of certain assets."

The 34-page annual report, the bulk of which consisted of footnotes, presented no comparative accounts for 1970. Milton F. Meissner, IOS president, said in an accompanying letter to shareholders that the transfer of IOS assets to companies spun off last year as stock dividends made such a comparison meaningless.

The two IOS spinoffs last year were International Bancorp Ltd. and Value Capital Ltd., both Bahamaian holding companies.

Slater Steel

Slater Steel Industries Ltd. of Hamilton, Ont., reports net income for the first six months of the year at $1.1 million, or 34 cents per share.

This compares with $682,000 or 18 cents per share in the first six months of 1971.

The company announced a plan to modernize the rolling facility at its Burlington Steel Company division at a cost of nearly $6 million with construction expected to be completed in 1973, permitting a 50 per cent increase in production capacity.

Afton Ruling This Week

VANCOUVER (CP) — A decision on control of Afton Mines Ltd. is expected by the end of this week, following the end of a British Columbia supreme court hearing Friday.

John Bouck, lawyer for Canadian Exploration Ltd., said Mr. Justice Richard Anderson had indicated at a meeting with lawyers after the hearing that he could give his decision in about a week.

Bouck also said no additional shares of Afton Mines would be issued until after the decision.

The hearing was initiated by Teck Corp. Ltd., which is seeking an injunction to restrain Afton from issuing treasury shares to Canadian Exploration.

During the two-week hearing, lawyers stated that Teck had acquired over 50 per cent of Afton's shares. Afton has a copper ore property near Kamloops which has been estimated to be worth more than $200 million.

AFTON NOTIFIED

Teck lawyer Jack Giles said Teck had notified Afton when it had acquired its majority interest in the mining company, and that Teck also had told Afton it would offer better terms than any other potential developer for management of the property.

He argued that Afton's directors had subsequently signed an agreement with Canex, under which Canex would be responsible for the property's development and would receive 30 per cent of the shares in Afton through an issue of additional treasury stock should Canex decide to place the property into production.

Implementation of the agreement would have the effect of reducing Teck's interest in Afton to about 35 per cent.

COMPETITION

Giles further argued that Afton's directors had not acted in the best interests of the firm's shareholders.

Bouck said Afton had acted in the best interests of its shareholders. The Canex lawyer said Teck had known of his client's right of first refusal, that Teck "took a gamble" by spending $16 million on Afton shares in its desire to acquire control, and argued that Teck was asking the court to correct Teck's own business mistakes.

He claimed that loss of control was "not a foundation for a cause of (legal) action."

New Bond Offering At 7.5% Interest

OTTAWA (CP) — The government today offered investors 7 per cent interest on a new five-year bond which will be convertible to new bonds for a further five-year period at 7½ per cent interest.

It also offered a short-term bond — for one year and seven months — at a price yielding 5.85 per cent.

The two bond offerings are to raise $400 million to redeem part of $717 million worth of old bonds coming due Sept. 1. The Bank of Canada will take at least $250 million of the new bonds, leaving $150 million available to the public.

The bonds coming due in September pay interest at 4¼ per cent a year.

The new short-term bond will be sold at 99.85 per cent of face value and carry interest at 5¾ per cent. The effect of this is to give investors 5.85 per cent a year on their money.

BUYERS HAVE OPTION

The five-year bond will be sold at face value, and pay 7 per cent interest a year. Buyers will have an option between July 1, 1976, and Dec. 31, 1976, to convert them into new bonds for a further five years, paying 7½ per cent.

The effective yield on these bonds for a full 10-year period will be 7.21 per cent a year.

The finance department said investors may buy the new bonds for cash, or by exchanging some of the 4¼ per cent bonds due Sept. 1, 1972.

When exchanged for the new shorter-term bond, the government will pay accrued interest of $14.21 per $1,000 for the period July 1 to Sept. 1, plus $1.50 per $1,000 bonus.

When exchanged for the new convertible five-year bonds, the government pay only the accrued interest of $14.21 per $1,000.

The interest rates offered today were higher than those offered in March when the government last went to the bond market for borrowings. A five-year bond issue then bore interest at 6½ per cent a year.

Women-Only Shareholders

BERN (AP) — A new Swiss construction financing corporation, Feminarum Bau A. G. of Bern, was registered here Saturday with a charter stipulating that only women may be shareholders.

The initial capital stock of about $68,000 was contributed by 33 women aged between 20 and 83.

Mrs. Charlotte Lauper, board chairman, announced the company's first project will be an apartment building for five families — including males.

EARNINGS

By The Canadian Press

Central Fund of Canada Ltd., year ended March 31: 1972, $65,151, 25 cents a class A share; 1971, $72,526, 28 cents.

Colombia Cellulose Ltd., three months ended March 31: 1972, $4.2 million loss; 1971, $1.6 million loss.

Dawson Developments Ltd., six months ended April 30: 1972, $137,471, 13.8 cents a share; 1971, $165,314, 16.5 cents.

Irwin Toy Ltd., three months ended April 30: 1972, $121,264, 10 cents a share; 1971, $77,985, six cents.

Milton Brick Co. Ltd., three months ended March 31: 1972, $29,631, 5.1 cents a share; 1971, $60,339, 10.5 cents.

Rayrock Mines Ltd., six months ended April 30: 1972, $221,551, five cents a share; 1971, $172,758, four cents.

Realty Capital Corp. Ltd., three months ended March 31: 1972, $86,387, 10 cents a share; 1971, $17,052, five cents.

Teck Corp. Ltd., six months ended March 31: 1972, $1,615,663, 72.2 cents a share; 1971, $3,157,122, 58.7 cents.

Webb and Knapp Canada Ltd., year ended Dec. 31: 1971, $459,999, 15 cents a share; 1970, $548,758, 18 cents.

Worldwide Energy Co. Ltd., three months ended March 31: 1972, $155,000, four cents a share; 1971, $157,000, four cents.

MUTUALS

TORONTO (CP)—Friday's closing prices on selected mutual funds, supplied by the companies directly or through brokerages. They are prices at which the securities could have been sold (bid) or bought (asked).

	Bid	Ask
Acra Fd	1.61	1.46
Adanac	2.37	2.28
All Cdn Com	8.48	9.23
All Cdn Div	9.30	10.17
All Cdn Ven	4.08	4.46
American Growth	6.72	7.38
Andrese Equity	5.01	5.48
Assoc Investors	5.85	5.92
Beaubran	47.44	51.55
Canada Growth	5.97	6.56
Canagex	10.73	11.60
Cdn Gas Energy	14.30	15.71
Cdn Invest Fd	5.07	5.54
Cdn Scudder Fd	21.45	21.45
Cdn Sec Growth	5.36	5.89
Cdn S.A. Gold Fd.	6.68	7.32
Cdn Trustees	5.00	5.49
Csm Japan Fd	10.23	11.26
Capital Growth	10.59	10.65
Champion Mutual	8.49	8.50
Chase Fd	12.20	13.33
Collective Mutual	6.93	7.43
Commonwlth Intl	14.43	15.86
Commonwlth Intl Lev	3.90	4.29
Commonwlth Venture	7.79	8.56
Corporate Inv	6.14	6.71
Corp Inv Stk Fd	5.25	5.74
Dominion Compound	5.98	6.50
Eaton Viking	5.71	6.21
Educator's Equity	7.63	8.02
Enterprise Investment	6.50	7.14
Exec Fd Cdn	6.24	6.83
Fonds Collectif A	6.95	7.59
Fonds Collectif B	5.71	5.88
Fonds Collectif C	9.22	10.08
Fonds P.E.P.	4.44	4.83
Fraser Growth	3.48	3.83
GIS Compound	11.34	12.47
GIS Income	4.10	4.51
Growth Equity	8.04	8.83
Growth Oil and Gas	31.52	
Guardian Growth	10.21	
Harvard	7.23	8.92
Industrial Growth	7.74	8.61
Intl Growth	5.95	6.54
Investors Growth	12.38	13.53
Investors Intl Mutual	7.48	8.57
Investors Japanese	6.59	7.21
Investors Mutual	5.85	6.40
Investors Retirement	3.25	3.74
Keystone CDA	9.01	9.88
Marlborough	3.89	6.43
Mutual Accum	5.93	6.52
Mutual Bond	10.74	11.81
Mutual Growth	5.52	6.07
Mutual Income	5.29	5.82
Natrusco	13.30	15.90
Natural Resources	7.21	8.21
N.W. Financial	5.23	5.75
N.W. Growth	5.91	6.49
Pacific Dividend	6.26	
Pacific U.S.	4.82	
Pension Mutual	8.72	9.56
P.H. and N. Fd	15.23	13.53
Planned Resources	4.83	5.31
Principal Growth	5.16	5.67
Provident Mutual	7.54	8.24
Prov Stock Fd	6.44	7.04
Prudential Growth	6.49	7.10
Reserve Growth	9.07	10.06
Reserve Venture	4.81	5.29
Royfund	6.65	6.92
Sav Inv Pref El Rev	10.17	11.16
Scudder Ns Fd	11.42	11.42
Spec	10.35	11.53
Taurus	3.54	3.89
Templeton Growth	7.10	7.76
United Accum	5.49	6.03
United Horizon	3.74	4.11
United American	2.45	2.69
United Venture	4.53	4.98
Univ Sav Equity	8.13	8.94
Western Growth	6.84	7.52
Xanadu	3.85	4.22
York Fd of Cda	5.09	5.53

LONDON

LONDON (CP)—Closing stock quotations in new pence unless pounds are indicated: Assd Brit Foods 74; Bhyvoors 170; Bowater Paper 173; Brit Am Tob 316½; Brit Assets Trust 84½; Brit Leyland 40½; Brit Oxygen 63½; Brit Petroleum 517½; Burmah Oil 427½; Can Pac 825; Charter Cons 264; Courtaulds 156¼; Distillers 191¾; Dunlop Holdings 148; EMI 175; Free St. Geduld 577½; Gen Elec 176¾; Gr Univ Strs 320; Hawker Siddeley 347; Hudson's Bay 86½; ICI 368; Imp Tob 199; Kloof 344; Marks and Spencer 284; Metal Box 356; Rio Tinto-Zinc 216½; Sec Scott Invest 110; Shell T and T 318; Tube Investments 436; Unilever 362½; Vickers 98½; West Driefontein (pounds) 101½; Woolworth 133½.

Bonds (in pounds): Brit Transport 75-85, 55¾; Brit 2½s Consols, 26½; Funding Fours, 99¼; War Loan 3½s, 36¾.

IDB OPENS CAMPBELL RIVER OFFICE

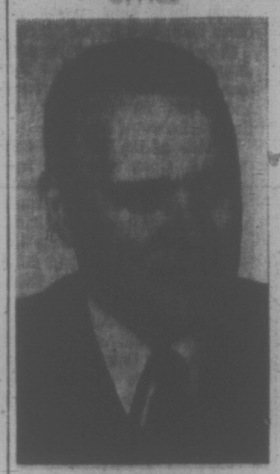

K. E. Phillips

The Industrial Development Bank announces the opening of an office at 427 Tenth Avenue, Campbell River, to serve businessmen on Vancouver Island north of highways 4 and 4a.

The Industrial Development Bank provides financing, usually in the form of term loans, to help start, modernize or expand businesses. It makes loans to almost every type of business including tourist industry, manufacturing, construction, wholesale and retail trade, agriculture, and many others.

Mr. K. E. Phillips is the manager of the new office in Campbell River. He has had some ten years service with the bank and prior to his present appointment he was an assistant manager of the IDB office in Vancouver.

The staff of the new office also includes J. H. Longman, G. S. Spence, and W. M. Stuart who were previously at the Prince George, Kelowna, and Victoria offices of the bank, respectively.

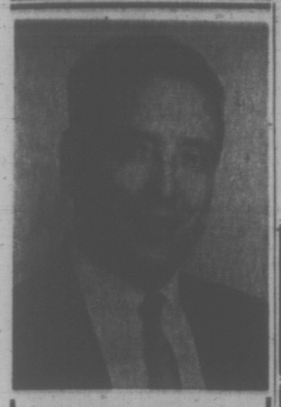

ART BOYER
Bus. 385-5777 Res. 592-8301

1970 MALIBU 4-DOOR SEDAN
V8, automatic, power steering, radio. One owner. Only 28,047 miles. Balance of 5-Year 50,000 Mile Warranty.

1969 FORD FAIRLANE 500 2-DOOR HARDTOP
V8, automatic, power steering, radio. Exceptionally well kept.

1967 CUTLASS SUPREME 2-DOOR HARDTOP
V8, automatic, power steering, power brakes, bucket seats. Cream with black vinyl top. Excellent condition.

"Many more to choose from —please come in to see me, even if it is just to say 'Hello'."
ART BOYER

CORNELL
3050 DOUGLAS
(Across from Mayfair)

WILL BUILD FOR REALTOR
METCHOSIN RD. / LAGOON RD.
Jim Brownlee 385-5481
Swinerton, Stewart Clark, Ltd.

ACME SUPPLIES

NYLO KLEEN MATS
Absorb moisture and trap dirt at the door to keep your building clean and attractive at all times.
- Johnson's Floor Finishes
- Advance Floor Machine
- Cleaning Compounds
- Janitors' Equipment
- Paper Products

ACME SUPPLIES
The Janitors' Downtown Stockroom
1917 QUADRA ST.
(Opposite the Curling Rink)
383-5850 383-8822

GORDON HEAD
1510 SAN PEDRO
Cosy little home, newlyweds or retired couple who love gardening. Secluded, lawn, shrubs, fruit trees. Large lot—(94x100), 2 bedrooms, oil heat, fireplace, utility room. No basement. Enclosed sunporch, back verandah. Lot without house worth at least $10,000. Suggest your own terms to the owner. 384-8558.
Price $34,500

PHARMACIST
Required immediately by leading pharmaceutical firm — Graduate Pharmacist to train to assume management position. Recent graduate preferred. No Sundays or Holidays. Top wages. Reply with resume to
VICTORIA PRESS
BOX 573

THERE HAS NEVER BEEN A BETTER TIME TO INVEST IN A
"CONDOMINIUM SUITE"
IN VICTORIA

HERE'S WHY:
—The Replacement Costs of Land and Building Are Going Up and Up.
—The Average Condominium Unit We Have Sold Has Appreciated 5% Per Year Over the Past Two Years.
—Rents Are Continually Increasing.

NOW'S THE TIME TO BEAT THE CONSTRUCTION COST RISE
—We Have Suites For Sale from $13,600 to $43,500.
—Monthly Assessments from $22.50.
DOWN PAYMENTS AS LOW AS $1,500.

Sole agents for
360 Dallas Rd. — "360 Dallas"
415 Linden Ave. — "Fairlyn"
2095 Oak Bay Ave. — "Marquee Court"
190 Gorge Rd. W. — "Willow Court"

For viewing time and further information see Classified or please call—

592-2407
WHYTE & GOWER
Oak Bay Properties Ltd.
Don Whyte 2227 Oak Bay Avenue Alec Gower

SAVE $
ON NEW AND USED OFFICE MACHINES
Year-End Inventory
CLEARANCE
On Now 'Til Saturday
SUPERIOR
Business Machines
1645 Fort (Junction Centre)
Phone 383-7141
Lots of Off-Street Parking
Dealers Welcome
Open Thurs. and Friday nights and all day Saturday

VICTORIA WATCH and TIMEX REPAIRS
2225 Oak Bay Ave.

CONDOMINIUM BUYERS COME TO 660 BATTERY and COMPARE
We have Beacon Hill park and the ocean at your feet also shopping and downtown. A limited number of 1 and 2 bedrooms left with mountain and ocean views or overlooking the city. Soundproofing and design with quality assures real appreciating solid value.
OPEN TO VIEW 1 TO 5 EVERY DAY INCL. SUNDAYS
OR PHONE 384-3021

Faircliff
CONDOMINIUMS
OPEN HOUSE
DAILY, 12-8 SUNDAY, 12-5
1433 Faircliff Lane off Fairfield Rd.
385-8822
DAWSON developments limited

everybody needs somebody. that's a well accepted fact. Like a neighbor to keep an eye on your house while you're away, or babysit, or chat with over the back fence. you'll have time to do what you want if you live here, because we maintain everything for you. imagine, after all these years, a way to find free time. village park, the time finder.
the village park
$2000 DOWN
phone 477-5200
3087 gordon head road
1 block north of mckenzie

SMART BUSINESSMEN MAXIMIZE OFFICE EFFICIENCY
By Using
ACCOUNTAMATIC 'ONE-WRITE' ACCOUNTING SYSTEMS
Available Only From
J. R. PIPES BUSINESS SYSTEMS
1121 Fort St., Victoria, B.C.
Phone: 386-7728
"FREE CONSULTING SERVICE"

LEASE

1972 ECONOLINE
$92 MONTH
- 105.5" Wheel Base
- Rear door glass
- Passenger seat
- Licensed

CASH FOR YOUR PRESENT CAR
(Rates are 36 months net lease)
Executive Car Lease Ltd.
A Division of Peter Pollen Ford Sales Ltd. 384-1144
Ford Leasing System

GUARANTEED 8%
Annual Income on 5 Year
GUARANTEED INVESTMENT RECEIPTS
Now available from
Royal Trust
Member, Canada Deposit Insurance Corporation.
Royal Trust Bldg.
1205 Government Street
Victoria, 388-4311
Other Offices in Kelowna and Vancouver
Please Enclose Cheque
Mr./Mrs./Miss
Address Tel.
Amount Term
Signature
Your Certificate will be sent to you by return mail.

Jack Survives Best In Pebble's Perils

PEBBLE BEACH, Calif. (AP) — Jack Nicklaus won his third U.S. Open title and his 13th major golf crown Sunday in gusty Pebble Beach winds that blew down all other challengers.

Only Nicklaus' strength and doggedness stood up to the near-impossible conditions and even he wondered at times if he would make it.

Winner of the Masters and the U.S. Open, the first two legs of the unprecedented professional sweep which no man has accomplished, Big Jack now must set his sights on the British Open at Muirfield July 12-15 and the American PGA at Oakland Hills in Birmingham, Mich., Aug. 3-6.

Bob Panasiuk of Windsor was the only Canadian in the tournament. He went out Friday with an 83 that brought his 36-hole total to 160.

The final round over the 6,812-yard, par 72 Pebble Beach course that snakes along the crashing waves of the Pacific Ocean was played in conditions too foul for man or beast.

The winds whipping off the ocean reached gusts of 30 miles an hour. The postage stamp greens were hard as concrete and slick as marble. All of the competitors, including Nicklaus, found themselves playing out of craggy canyons and off of rocky beaches.

Twenty-eight of the 70 survivors failed to break 80. Two-time champion Bill Casper had a score of 300. Two other past winners, Orville Moody and Julius Boros, were at 301 and 305, respectively.

Former Masters champion George Archer shot an 87 for 312.

Even Nicklaus went two over par on the 10th, in shooting a final round 74 for 290, the second-highest winning score in the Open since 1935.

He won by three shots over Australian Bruce Crampton, who shot 76 for 293 with the resurging but frustrated Arnold Palmer a disappointed third with a 76 for 294. Defending champion Lee Trevino, only five days out of a hospital, played in a two-some with Nicklaus and finished with a 78 for 295, tying another Mexican-American, Homero Blancas, who closed with a 75.

Nicklaus, at even par 216, started the final round with a one-stroke lead over Trevino, Crampton and Kermit Zarley with Palmer and young John Miller two strokes back at 218.

At one stage in the early going, at the fifth hole, after consecutive bogeys by Nicklaus, Zarley and Palmer pulled into a brief tie with the leader, Palmer having sunk a 30-foot putt for a birdie at the third.

Nicklaus stood up against the elements until he reached the 10th, which winds a zig-zag course along Carmel Bay.

DOUBLE BOGEY

There Nicklaus took a double bogey six and suddenly it appeared that a battle might be in the making on the treacherous finishing holes.

"I was hit by a gust of wind on the backswing," Jack said. "I came off the ball and sliced on to the beach where I had an unplayable lie. I hit my third into the bank, chopped out to within 10 feet and missed the putt.

At the 205-yard 12th, Nicklaus hit what he called a perfect three-iron shot and it landed in an impossible place on the side of an embankment. Then on the next shot he didn't get it on the green. On the third, he hit the ball seven feet from the cup.

"That putt was very important, he said. "If I hadn't sunk it, I would have got excited—the wrong way."

From there, Nicklaus moved resolutely forward in the swirling winds and hit his climactic shot on the hazard-pocked, 218-yard 17th.

The ball cut through the air, hit the pin, almost dropping for a hole-in-one, and spun six inches away. Nicklaus had only five inches to putt for a birdie that slammed the door. He played the picturesque, 540-yard 18th casually, three-putting for a bogey to win by three shots.

★ ★ ★

J. Nicklaus ($30,000)	71-73-72-74—290
B. Crampton ($15,000)	74-70-73-76—293
A. Palmer ($10,000)	77-68-73-76—294
L. Trevino ($7,500)	74-72-71-78—295
H. Blancas ($7,500)	74-70-76-75—295
K. Zarley (6,000)	71-73-73-79—296
J. Miller ($5,000)	74-73-71-79—297
T. Weiskopf ($4,000)	73-74-73-78—298
C. Sanudo ($2,250)	75-72-78-77—299
C. Rodriguez ($3,250)	71-75-78-75—299
D. January ($2,500)	76-71-74-79—300
B. Yancey ($2,500)	75-79-70-76—300
B. Nichols ($2,500)	77-74-72-77—300
B. Casper ($2,500)	74-73-79-74—300
G. Player ($1,900)	72-74-75-80—301
D. Massengale ($1,900)	72-81-70-78—301
O. Moody ($1,900)	71-77-79-74—301
a-J. Simons	75-75-79-72—301
L. Graham ($1,750)	75-73-75-79—302
a-T. Kite	75-73-79-75—302

a—Denotes amateur.

ANOTHER ACE IN OPEN

PEBBLE BEACH, Calif. (AP) — The 180-yard fifth hole on the Pebble Beach Golf Links yielded the second ace in two days Sunday when Bobby Mitchell knocked in a five-iron shot during the final round of the 72nd U.S. Open.

In Saturday's third round, Jerry McGee used a six-iron at No. 5 to score the tournament's first hole-in-one since 1956.

Mitchell's shot went into the cup on the fly. He is from Kernersville, N.C.

PICTURE TELLS STORY as Sunday's action in Victoria Senior Amateur Baseball League ends at Lambrick Park. While opposing players trudge sadly toward showers, Gorge Hotel playing-manager Bob Bowles received congratulations from clubmates as he crosses plate after crashing final-inning home run to give Gorge 2-1 triumph over Kubicek's Home Service. Gorge crew had grabbed 3-2 decision in first game of doubleheader. (John McKay photo).

sports

DOUG PEDEN - EDITOR

Praise is Plentiful For Amateur King

By ERNIE FEDORUK
Times Staff

The golfing fraternity still was reaching today for glowing adjectives to best desribe Doug Roxburgh's runaway victory in the 1972 B.C. Amateur championships.

Impressive, overpowering, and take your pick of any one of a dozen more . . .

But the most poignant summation of Roxburgh's prowess and his 279 total in four laps over the Royal Colwood track was supplied by runnerup Johnny Russell.

"The way the course was playing . . . like a par 73 . . . I figured it would take about 292 to win. I scored 290, or two under my target, and finished 11 strokes behind," said the seasoned Russell.

"In all my years in golf, I've never been a runnerup and finished so far back. (At Roxburgh) You're looking at the best Canadian amateur I have ever seen."

BEST-EVER TALLY

Roxburgh's machine-like accuracy carved out rounds of 73, 70, 68 and 68 to provide the 21-year-old from Vancouver's Marine Drive with his second provincial championship in four years.

His scoring had Colwood executives scratching heads. All agreed his 72-hole total, one under par, was the best-ever for four rounds.

In addition, pro Bill Court believes Doug's pair of 68s on the final two days is the best back-to-back 36-hole total ever recorded off the championship tees. Not even the cream of the Commonwealth golfers on hand for the 1967 Canadian Amateur were able to break par for the 36-hole qualifying round.

STRING OF PARS

After hitting 17 of 18 greens on Friday, Roxburgh reached 16 in regulation figures Saturday, missing only on the par-three 7th and the par-four 16th. He scored birdies on the fourth and 16th, and filled in the other spots on his card with a monotonous string of pars.

Unless you were one of the competitors who played in the B.C. test, Roxburgh's runaway margin may not be readily appreciated.

Russell, for example, said he was "quite pleased" with his games. His total of 290, 10 over par, was only six over Colwood's national rating, but it was five strokes better than the third man in the field — Marine Drive's Harry White.

After White, there was an indication of competition.

★ ★ ★

Doug Roxburgh	73-70-68-68—279
John Russell	72-72-76-70—290
Harry White	71-74-74-76—295
Dave Mick	78-75-72-71—296
Martin Holman	73-72-75-75—298
Ken Floyd	74-71-79-75—299
Steve Berry	75-78-73-74—299
Scott Keenlyside	74-76-80-70—300
Arlie Anderson	77-73-79-71—300
Bert Tlcehurst	72-76-78-75—301
Bob Mitchell	73-75-76-77—301
Ian Daniel	77-74-76-75—302
Gerry Kilson	77-74-78-73—302
Ken Nott	77-74-76-76—303
Carl Schwantje	79-75-76-73—303
Mike Mousseau	77-78-73-75—303
Frank Bayuk	78-79-73-74—304
Laurie Kerr	76-77-75-77—305
Brian Gandy	77-77-72-79—305
Art Carey	83-73-75-74—305
Gordie Rands	82-76-71-76—305
Neil Crofton	77-77-75-76—305
Duke DeBernadi	76-74-77-78—305
Jim Barnes	80-73-77-75—305
Dave Donaldson	79-73-74-78—304
Rick Kent	75-76-75-80—306
Ken Gurney	74-76-80-77—307
Rob Laing	75-79-76-78—308
Donnell Smith	78-77-73-80—308
Jim Girard	78-75-77-79—310
Tom Matlechuk	77-75-76-82—310
Hal Jacobsen	74-78-79-80—311

The Victoria Senior Men's Softball League and Vancouver Queens shared the spoils in an exhibition doubleheader Sunday at Royal Athletic Park.

The Victoria team drubbed Queens 17-3 in the opener but bowed, 8-2, to the Vancouver visitors in the second game.

Vancouver	102 000 0—	3	7	2
Empress	016 073 x—	17	11	1

Judy Bishop and Debbie Popeniuk; Rosemary Fuller and Rose Jossul. Home run: Empress—Donna Blackstock.

Vancouver	011 000 3—	8	8	0
Empress	000 020 0—	2	5	2

Arlene Malesau and Popeniuk; Blackstock and Jossul.

Gorge Ties for Top Spot

Gorge Hotel swept a doubleheader from Kubicek's Home Service Sunday to move into a first place tie with Farmer Construction in the Victoria Senior Baseball League.

Playing-manager Bob Bowles crashed a bases-empty homer in the bottom of the seventh inning of the nightcap, to give the Hotelmen a 2-1 victory.

Gorge won the first game, also by one run, as they overcame a 2-0 deficit with three unearned runs in the third inning for a 3-2 victory.

George Brice hurled a three-hitter and struck out seven batters for Gorge in the second game. Mike Squire singled home Brice for Gorge's other run.

An error with two-men out opened the door for the three-run rally in the opener. One run scored when a ball hit by Don Lambourne was bobbled in the infield. Brice and Mike Embury followed with run-scoring hits.

Walt Burrows held a hot bat for Kubiceks, getting four hits in six trips.

Gorge Hotel	003 000 0—	3	3	0
Kubiceks	200 000 0—	2	7	2

Andy Lino (2-0) and Tom Craig. Tom Holmes (0-1) and Don Burrows.

Kubiceks	001 000 0—	1	3	0
Gorge Hotel	000 100 1—	2	5	0

Terry Karpiuk (0-3) and Don Burrows. George Brice (2-1) and Wayne O'Malley. Home run: Gorge—Don Bowles (1).

	W	L	Pct.	GB
Farmer Const.	5	2	.714	--
Gorge Hotel	5	2	.714	--
Kubiceks Home	3	3	.500	2
Greaves Movers	2	3	.286	3

Regals Looking for Luck

VANCOUVER — Welshman Brian Hughes is hoping for the luck of the Irish to shift the Victoria Regals back on the winning road in the Premier Soccer League.

Regals were again unfortunate around the opposition goal Sunday anf failed to cash in on a half-dozen good scoring chances while bowing 1-0 to Vancouver Croatia at Empire Stadium.

Substitute forward Drago Bartolic netted the winning goal 10 minutes into the second half on one of Croatia's few scoring opportunities.

"We just need a little luck to slip in a couple of lucky goals," commented Hughes, the Regals' playing coach, who is searching for a way to crack the team's goal-scoring slump. "Then they'll start rolling in."

Hughes insists the Regals have outplayed opponents in five of six games, yet have won only twice.

The goal drought has left Victoria in fifth place after the weekend play, as Croatia and Richmond Ramparts, who edged Spartans 2-1 Saturday, climbed over the Regals.

Columbus took over first place as Victor Kodelja's goal at the 51-minute mark lifted the Italians over Eintracht 1-0 in the battle of the co-leaders Saturday night.

Croatia goalie Greg Weber, who was tested several times in chalking up his first shutout, made his biggest stop on Ike McKay, who broke into the clear in the first half and fired a shot from six yards out.

McKay, Gary McLaren and Bob Bolitho rammed three back-to-back shots that Croatia defenders cleared away from the goal-line in wild first-half flurry.

"We should have been three or four goals up in the first half," sighed Hughes. "We had our chances and just didn't accept them."

At Richmond, Joe Kovar netted the winning goal late in the game. John Price scored Richmond's other goal and David Young scored for Spartans.

In Saturday's big game, Bill Grant recorded his first shutout since taking over for Peter Greco in goal. It was Columbus' third shutout of the season.

	P	W	L	D	F	A	Pt.
Columbus	6	4	1	1	17	4	9
Eintracht	6	3	2	1	12	11	7
Richmond	6	3	3	0	10	16	6
Croatia	6	3	3	0	10	9	6
REGALS	6	2	3	1	7	8	5
Spartans	6	1	4	1	7	13	3

SANTOS AND KING PELE AGAIN IN VANCOUVER

VANCOUVER (CP) — Santos of Brazil, home soccer club of the legendary Pele, will play again at Empire Stadium this summer.

A guarantee of $10,000 was mailed to Santos tour promoters Friday on behalf of the British Columbia Premier Soccer League for a game here July 7. Total cost of bringing Pele and his teammates here again will be $32,500, plus some travel and accommodation expenses.

Opposition will be provided either by a local all-star team bolstered by visiting pros from Britain, or one of three pro teams who will also be touring North America at the time — Germany's Werder Bremen, Universidad of Mexico or America FC of Mexico.

Last year, a crowd of close to 24,000 watched Pele star here in a victory over Germany's Hannover.

Santos will wind up a three-game Eastern tour with a July 5 game against Toronto Metros of the North American League. They will then come to Vancouver to start a Western tour which will be completed with games in San Francisco July 9 and Los Angeles July 11.

W. Germany Blanks Soviets In Cup Final

BRUSSELS (AP) — Gert Mueller scored two goals Sunday and Herbert Wimmer netted one as West Germany beat the Soviet Union 3-0 and won its first European Cup of Nations soccer championship.

The Germans dominated from the start and thwarted the Russians, who had only a few scoring threats.

WORLD RECORD ASSAULT AMONG MEET HIGHLIGHTS

Two of the biggest track and field meets this year on Vancouver Island will be held within a span of five days this week at Centennial Stadium.

Starting things off Tuesday evening will be an open "Olympic Preview" meet that has attracted a bevy of international stars and will include a bid for a world record.

Winding up the week will be the 25th annual Y-Times meet, aimed at developing youthful athletes and which has drawn about 700 entries from performers of 10 to 19 years, including Debbie Brill and Stephenie Berto, for competition on Saturday and Sunday.

Miss Brill, the Haney girl who holds the North American women's high-jump record, will also be in action Tuesday, preparing for an expected appearance at this summer's Olympic Games in Munich. Miss Berto, the Vancouver sprinter who won a gold and silver medal at the Pan-American Games, will also perform in both meets.

Perhaps the highlight of Tuesday's meet will be a planned assault on the world 600-metre record by three American aces. Ken Swensson, Mark Winzenried and Jere Van Dyck, leading runners for the U.S. in the 800, filed late entries and announced they will be shooting for a new 600 mark.

Ron Bowker, who is working with Invictus, the Victoria track group that has arranged the meet, confirmed today that several stars who were competing in the U.S. nationals at Seattle during the weekend have entered the Centennial Stadium meet.

For instance, the men's high jump has attracted eight leapers, who have cleared seven feet. Otis Burrell (7'3") and Gene White (7'2"), of the United States should provide stiff competition for Canadians John Hawkins, John Beers, Rick Cuttell and Claude Ferrange.

Bowker says athletes from Canada, U.S.A., England, Mexico, Austria and Switzerland, including eight who were finalists at the 1968 Mexico Olympics, are committed.

Opening event Tuesday is at 6:30 and the meet will continue until about 9.

Paints Split With Queens

Volmer Beaten in Playoff

CHARLOTTETOWN (CP) — A 12-foot birdie putt on the second hole of a sudden-death playoff Sunday earned Gary Pitchford of Toronto the $1,400 first-place money in the Atlantic open golf tournament.

The 26 year-old golfer, who plays out of Freeport in the Bahamas, rapped the downhill putt heavily and defeated Wayne Vollmer of Vancouver.

Pitchford said he made sure of the putt because he didn't want to go into the next hole, the par-four third hole on the Belvedere Golf and Winter Club course.

He saved his best round in the 54-hole event for the final day, shooting a one-under par 71 that left him at one-over-par 217 for the three-day $7,500 tournament.

Vollmer, who grabbed the lead in the event during the back nine Sunday, also finished with a 71 for a 217. He earned $1,050.

The Vancouver golfer took the lead from John Elliott of Fort Lauderdale, Fla., on the par five 13th hole during the final round. From that point the lead changed hands among Vollmer, Pitchford and Elliott.

Pitchford was finished at 217 when Vollmer approached the 18th, needing only a par for a one-stroke victory.

He was on the green in two, and went to within eight feet with his first putt. But it took him two putts from there to finish, forcing the sudden-death playoff.

★ ★ ★

x-Pitchford, Toronto ($1,400)	72-74-71—217
Vollmer, Van. ($1,050)	74-72-71—217
Elliott, U.S. ($630)	70-73-77—220
Rivadeneira, Colombia ($630)	76-72-72—220
Underwood, U.S. ($350)	72-73-74—221
Schleuter, U.S. ($350)	74-71-76—221
Norman, Toronto ($350)	74-75-72—221
Bolts, U.S. ($250)	74-74-75—223
Tace, Kitchener ($250)	77-73-73—223
Cox, Vancouver ($220)	75-73-76—224
Tremblay, Brantford ($190)	75-72-78—225
Fulton, Montreal ($190)	72-76-77—225
T. Morysoh, Vancouver	77-76-78—231
C. Bergstrom, Kelowna	75-76-81—232
D. Telen, Vancouver	77-77-78—232
J. Morgan, Victoria	82-74-76—232
Ted Gellert, Kelowna	79-77-78—234
Bob Smith, Kamloops	79-76-83—238

x—Won sudden-death playoff

TRAPP STILL HOLDING HOT HAND ON COURSES

NANAIMO — Vaughan Trapp, the Times Vancouver Island Open champion who recently moved from Victoria to Vancouver, has pocketed another big golf payoff.

The 28-year-old professional won his fourth tournament in less than two months by winning the 36-hole Nanaimo Open Sunday with a three-under-par 141.

Opening with a four-under-par 68 Saturday and coming in with a 73 Sunday, Trapp finished two strokes ahead of Cowichan's Bill Wakeham, 72-71—143. Alvie Thompson of Vancouver was a distant third at 149.

In the money in six straight tournaments, Trapp won $500 to boost his earnings to $3,200 since winning the Island Open on May 14. Wakeham picked up $280.

WRESTLING ARENA

SAT., June 24, 8:00 p.m.

6 MAN TAG TEAM ELIMINATION

KINISKI and BROWN and AKBAR vs. L'BEAR and MORROW and RAMSTAD

LEE vs. GUENN
BENCE vs. SINGH

Foley vs. Giles

Tickets and res. at ARENA BOX OFFICE 384-1522—$1.50 $2.00, $2.50. Under 12: $1.00 Rush

NOTICE

ANNUAL GENERAL MEETING

The Annual General Meeting of The Victoria Curling Club will be held at 1952 Quadra St., Victoria, B.C.,

at 8 p.m.

Mon., June 19, 1972

for the purpose of: Approval of the Financial Statement for the year 1971-72; Appointment of Auditors for the year 1972-73; Election of Officers and Directors for 1972-73; Election of Honorary Officers for 1972-73; Other Business.

T. L. DICKSON
General Manager
THE VICTORIA CURLING CLUB

INVICTUS
VICTORIA TRACK AND FIELD
PRESENTS AN...

OLYMPIC PREVIEW
TRACK and FIELD MEET

Athletes from Canada, the U.S., Mexico, France, Austria, Switzerland, as well as top calibre local athletes.

CENTENNIAL STADIUM
TUESDAY, JUNE 20, 6:30 P.M.

MUNICH '72

Blue Wins First; Seaver Stops Reds

By The Associated Press

It was Moustache Day in Oakland and, for a change, things didn't get hairy for Vida Blue.

Treated to only one run in the first 25 innings he pitched this season, Blue had begun to wonder whether he was wise to abandon the steel business and end his six-week holdout for a return to baseball.

But his faith was restored by an encouraging 16-hit attack that gave the Oakland Athletics a 8-0 romp over Cleveland Indians Sunday. For his part, Blue allowed four hits and came away with his first victory of the season after three losses.

The combination of Blue on the mound and free admission to anyone wearing a moustache lured 33,277 fans to the ballpark in Oakland. More than 7,000 of them showed up with hair under their noses and were ushered in to watch Blue operate for no charge.

Elsewhere in the American League Sunday, Chicago White Sox rapped Boston Red Sox 8-4, Milwaukee Brewers shut out Kansas City Royals 3-0, Minnesota Twins edged Baltimore Orioles 4-3 and Detroit Tigers shut out California Angels 2-0. Texas Rangers' and the Yankees were rained out in New York.

LONG STREAK

The slumping Indians now have lost 18 of their last 23 games.

Mike Epstein's ninth homer of the year and George Hendrick's No. 3 helped the Athletics build a 3-0 lead in the first five innings. There were two out in the sixth when the roof fell in on Cleveland.

Larry Brown walked and Blue followed with an infield hit. An error by Graig Nettles scored one run and Joe Rudi's hit brought home another. After a walk to Reggie Jackson loaded the bases, Sal Bando doubled for three more runs and the Athletics added a sixth run before finally being retired.

REICHARDT HOMERS

Rick Reichardt hammered a three-run homer, capping a five-run Chicago rally in the fourth inning as the White Sox routed Boston.

Detroit took over first place in the American League East as Mickey Lolich shut out California for his 11th victory of the season.

In the National League Tom Seaver delivered the knockout punch against Cincinnati, while Jerry Reuss of Houston Astros came within three outs of giving himself a birthday to remember.

Seaver became the first National League pitcher to win nine games when he checked the Reds on five hits for his first complete game since April 26 in the Mets' 2-1 triumph.

He also slammed the tie-breaking home run in the seventh inning.

ONE-HITTER

Reuss held Philadelphia Phillies hitless for eight innings before Larry Bowa ripped a leadoff double in the ninth. He finished with a one-hitter and a 10-0 victory.

By winning the Mets slipped back into first place. Cincinnati's margin over Houston was cut to 1½ games.

In other games, Steve Arlin of San Diego threw a two-hitter at the hard-hitting Pittsburgh Pirates, for a 1-0 win, the second straight shutout for the lowly Padres over baseball's world champions; Chicago Cubs edged Los Angeles Dodgers 5-4 on Don Kessinger's 11th-inning single, Montreal Expos defeated Atlanta Braves 2-1 behind a two-hitter by Mike Torrez, and San Francisco Giants whipped St. Louis Cardinals 8-2.

BASEBALL SCOREBOARD

NATIONAL LEAGUE

Eastern Division

	W	L	Pct	GBL
New York	36	20	.643	—
Pittsburgh	35	20	.636	½
Chicago	32	22	.593	3
St. Louis	24	32	.429	12
Montreal	23	32	.418	12½
Philadelphia	20	36	.357	16

Western Division

	W	L	Pct	GBL
Cincinnati	35	21	.625	—
Houston	34	23	.596	1½
Los Angeles	33	25	.561	3½
Atlanta	27	29	.482	8
San Diego	20	37	.351	15½
San Francisco	21	42	.333	17½

Montreal 001 010 000—2 6 1
Atlanta 000 001 000—1 3 2
Torrez, 7-3 and Humphrey; Schueler 2-2, Hoerner (9) and Williams.

New York 000 100 100—2 6 0
Cincinnati 100 000 000—1 5 0
Seaver 9-3 and Dyer; Grimsley 3-2, Borbon (8) and Bench. Home run: New York—Seaver (2nd).

Philadelphia 000 000 000— 0 1 2
Houston 400 030 12x—10 14 0
Champion 4-6, Lersch (1), Reynolds (6), Twitchell (8), Selma (8) and Ryan; Bateman (4), Reuss 3-5 and Howard. Home run: Houston—Cedeno (7th).

Los Angeles 000 200 200 00—4 8 1
Chicago 100 223 210 01—3 9 0
Singer, Richert (8), Brewer (8), Mickelsen 1-8 (11) and Cannizzaro; Jenkins, Pizzaro 4-2 (10) and Hundley. Home runs: Los Angeles—Robinson (9th), Grabarkewitz (1st); Chicago—Hundley (2nd).

San Francisco 000 010 034—8 14 0
St. Louis 200 000 000—2 6 2
McDowell 8-4, Moffitt (8) and Rader; Spinks 3-4, Segui (8), Palmer (9), Cloninger (9) and Simmons. Home run: San Francisco—Kingman (16th).

San Diego 100 000 000—1 3 0
Pittsburgh 000 000 000—0 2 0
Arlin 6-6 and Corrales; Kison 2-1, Giusti (9) and May.

SATURDAY

Chicago 7, Los Angeles 2.
St. Louis 4, San Francisco 3.
Houston 10, Philadelphia 5.
Cincinnati 8, New York 2.
Atlanta 3, Montreal 2.
San Diego 4, Pittsburgh 0.

INTERNATIONAL LEAGUE

Louisville 6, Peninsula 4.
Rochester 4, Richmond 1.
Charleston 3, Syracuse 2.
Toledo 5-2, Tidewater 3-4.

SATURDAY

Charleston 8, Syracuse 2.
Louisville 8, Peninsula 4.
Richmond 4, Rochester 1.

AMERICAN LEAGUE

Eastern Division

	W	L	Pct	GBL
Detroit	31	22	.585	—
Baltimore	30	23	.566	1
New York	24	29	.453	7
Cleveland	23	28	.453	7
Boston	22	28	.440	7½
Milwaukee	17	34	.333	13

Western Division

	W	L	Pct	GBL
Oakland	36	16	.679	—
Chicago	33	21	.611	3½
Minnesota	26	23	.549	7
Kansas City	25	29	.463	11½
California	25	31	.446	12½
Texas	23	32	.418	14

Detroit 000 000 101—2 6 1
California 000 000 000—0 7 1
Lolich 11-4 and Freehan; Ryan 6-5, Rose (8) and Kusnyer. Home runs: Detroit — Northrup (1st), Cash (12th).

Kansas City 000 000 000—0 5 1
Milwaukee 000 111 00x—3 8 0
Rooker 3-4, Nelson (8) and Kirkpatrick, May (6); Lockwood 3-7 and Rodriguez.

Texas at New York postponed.

Baltimore 100 000 020—3 5 0
Minnesota 002 020 00x—4 10 1
Cuellar 4-6, Alexander (3), Harrison (7) and Oates; Perry 6-5, Granger (8) and Mitterwald. Roof (9).

Chicago 102 500 000—8 10 0
Boston 001 001 002—4 6 2
Bahnsen 9-7, Romo (6) and Egan; Curtis 3-2, Tiant (4), Bolin (6), Krausse (8) and Fisk. Home runs: Chicago — Reichardt (3rd); Boston — Fisk (7th).

Cleveland 000 000 000—0 4 2
Oakland 410 204 00x—9 14 2
Wilcox 6-6, Riddleberger (5), Hargan (6), Mingori (7), Farmer (8) and Fosse; Blue 1-3, and Duncan. Home runs: Oakland — Epstein (9th), Hendrick (3rd).

SATURDAY

New York 2-3, Texas 0-2.
Oakland 3, Cleveland 2.
Chicago 5-8, Boston 4-10.
Kansas City 6, Milwaukee 3.
Baltimore 4, Minnesota 1.
Detroit 2, California 2.

PACIFIC COAST LEAGUE

Portland 4-6, Tacoma 3-4.
Phoenix 4, Tucson 2.
Salt Lake City 4-2, Albuquerque 1-5.
Hawaii 5, Eugene 3.

SATURDAY

Albuquerque 9, Salt Lake 8.
Portland 2, Tacoma 1.
Phoenix 3, Tucson 2.
Hawaii 6, Eugene 4.

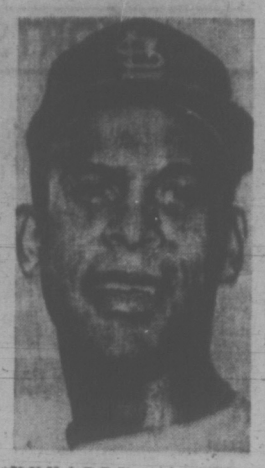

UNHAPPY with Atlanta Braves, slugging first-baseman Orlando Cepeda (above) has asked to be traded by National Baseball League team. Problem broke into open Saturday when Cepeda, who has seen only limited action after undergoing knee operation last August, was left off starting lineup against Montreal Expos. He walked out of park, was suspended indefinitely by manager Luman Harris. Now Braves vice-president Paul Richards says Atlanta will be glad to trade Cepeda "if somebody wants him."

Cowichan, Albion Still Deadlocked

Cowichan and Albion posted victories Sunday to remain locked in first place in the Victoria and District Cricket Association.

Castaways stayed within four points of the co-leaders by battering Incogs at Beacon Hill Park in the final match of the day.

At Shawnigan Lake School, Cowichan won by six wickets over winless Oak Bay and Albions topped Alcos by five wickets at Windsor Park.

Castaways, using snappy hitting and high-calibre fielding, blasted Incogs by 112 runs. The winners batted first and scored 186 for five wickets declared.

After running up 73 runs for five wickets, Dave Clarke and Nick Walton put on 113 runs to take the score to 186. Clarke scored the first century of the season with a magnificent 113, not out. Walton had 44, not out.

Oak Bay batted first and reached 108. Bowling for Cowichan, Peter Wilson took seven wickets for 46 and Howard Martin toppled three for 39. Cowichan went past the Bays with the loss of only four wickets as Dave Thompson scored 47 and Neil Brett-Davies had 38, both not out.

At Windsor, Alcos batted first and scored 58. Bowling honors for Albions went to Chris Rowe with seven wickets for 15 runs. Albions scored 62 with the loss of only five wickets as Keith Dixon scored 22 and Brian Heats 17.

	P	W	L	D	Pct.	Pt.
Cowichan	6	4	0	2	.800	24
Albion	6	4	0	2	.800	24
Castaways	6	3	0	3	.700	21
Incogs	6	1	3	2	.300	9
Alcos	6	1	4	1	.233	7
Oak Bay	6	0	6	0	.000	0

JUNIOR NET DEADLINE ON TUESDAY

Players under 18 years of age have until Tuesday night to register for the annual Pacific Regional junior tennis championships.

Competitors from all over B.C. and possibly Alberta and Washington will play opening round games at Greater Victoria parks. All Finals will be played at the Racquet Club.

Competition will be for four age groups, including under 12, in singles and doubles events. Entries may be made at the Racquet and Oak Bay tennis clubs.

Cox Captures Bike Event At Richmond

RICHMOND — Stuart Cox of Victoria rode 15 miles to victory in "C" category of the Richmond Criterium bicycle race here Sunday.

The teen-age cyclist was one of several Victoria Wheelers riders who entered the annual event.

Tof Morris of the Wheelers placed third in the 30-mile "A" class race behind Bill Holley and Doug Gormican.

Other Wheelers who fared well were Karl Fawthorpe, who finished fifth in the 30-mile "B" division, and novice riders Bill Nantes (third) and Tom Tuttle (fifth) over the six-mile course.

PROFIT RETIRING

TORONTO (CP) — Mel Profit, all-Canada tight end cut by Toronto Argonauts of the Canadian Football League last week, hasannounced his retirement.

Skillings Completes Racquet Club Triple

Roger Skillings swept away three titles as the week-long Victoria Racquet Club annual tennis tournament concluded Saturday.

Skillings won the men's singles and combined with Ruth Trelawny to take the mixed doubles for a double victory Saturday. Roger and his brother, Pat, won the men's doubles by default Friday.

Brenda Cameron, 14, beat Sandra Moss, 6-0, 6-4, to win the women's singles crown. Wendy Cuppage and Vivian Davies downed Marti Wright and Liz Hawes, 6-0, 7-6, to take the women's doubles.

Skillings stopped Marty Taylor, 6-4, 7-5, in a thrilling men's final match.

CHAMPIONSHIP

Men's singles — Roger Skillings defeated Marty Taylor, 6-4, 7-5.
Women's singles — Brenda Cameron defeated Sandra Moss, 6-0, 6-4.
Men's doubles — Roger and Pat Skillings defeated Marty Taylor and Glen Bradshaw, by default.
Women's doubles — Wendy Cuppage and Vivian Davies defeated Marti Wright and Liz Hawes, 6-0,7-6.
Mixed doubles — Roger Skillings and Ruth Trelawny defeated Marty Taylor and Wendy Cuppage, 6-3, 6-3.

FLIGHTS

Men's singles — Phil Blake defeated Sherman Koh, 7-5 6-2.
Women's singles — Jean Shaw defeated Renate Von Ilberg, 6-3, 6-4.
Men's doubles — Steve Auchinachie and Don Senese defeated Pat Trelawny and Brian Ayers, 6-0, 6-2.
Women's doubles — Bernice Parrish and Dinah Schjolberg defeated Renate Von Ilberg and Corine Bland, 6-4, 1-6, 6-3.
Mixed doubles — George and Louise MacMinn defeated Maurice Ayers and Daphne Dunbar, 7-5, 6-7, 6-3.

Shamrock Coach Ready For Reading of Riot Act

Victoria Shamrocks' coach Ed Kowalyk is in a whip-cracking frame of mind.

The usually-placid teacher-coach declared Sunday he will "read the riot act" to his Western Lacrosse Association charges at a team workout tonight.

"We'll just have to make some changes," he said Sunday.

Kowalyk was visibly upset over recent Shamrock performances, and particularly with the team's efforts Saturday night in Coquitlam when the last-place Adanacs defeated Victoria 17-11.

NINE-GOAL PERIOD

Showing little semblance to a team that had lost its eight previous games, Adanacs free-wheeled for nine goals in the second period to take a commanding 15-5 lead en route to handing the Irish their fourth setback in five games.

"We're losing with these players," continued Kowalyk "Sometimes they play well and sometimes they don't, so we'll just have to do something about it.

"We may have to rest some players who aren't producing."

Kowalyk says the club has about 26 players on its roster and may also recruit some replacements playing senior "B" lacrosse in Nanaimo.

MUST EARN PLACES

"The players are going to be told that they've got to earn their spots, and not just assume they've got them," said Kowalyk.

He says that Ron Sallis, Muzz Bryant and Al Unwin, who have seen sporadic service to date, have shown they can play on a regular basis.

"The overall effort is one of complacency," says Kowalyk "For some guys, it's just play a game, that's all."

In Coquitlam, the Adanacs jumped into a 6-2 lead after 20 minutes and were led by Kevin Parsons and Art Talson, who collected two goals and four assists each. Wayne Spooner, John Allen and Bob Ormond added two goals apiece.

Skip Chapman felt the brunt of the Adanacs' pressure by allowing 10 goals before giving way to George Grover in the Victoria goal with the score 10-3.

During the Coquitlam outbust Kowalyk was ejected from the game for remarks to referee Barry Ballance.

Victoria's only bright lights were Ivan Thompson, who scored three goals and collected three assists, and Brian Thompson and Dave Thomson, who had two goals each.

Victoria's next game will be against New Westminster Wednesday night at Memorial Arena.

★ ★ ★

	P	W	L	F	A	Pts.
New West.	13	9	4	148	120	18
Vancouver	16	9	7	190	156	18
VICTORIA	15	7	8	172	187	14
Coquitlam	14	4	10	153	190	8

Next game: Tuesday — Coquitlam at Vancouver.

BOXLA BOX

VICTORIA	G	A	P	COQUITLAM	G	A	P
Chapman	0	0	0	Jolly	0	2	0
Kastelein	1	0	2	Kichski	1	2	4
F. Alxndr	0	0	2	Atchsn	1	1	0
K. Alxndr	0	2	0	Coulter	0	0	0
R. Dillon	1	2	0	McLnghn	2	0	2
N Dillon	0	0	0	Parsons	2	4	0
Bryant	1	0	0	Talson	2	4	0
B Thmpsn	2	1	3	Bergum	1	2	3
C Dhlln	0	2	0	Spooner	2	0	0
Lvssur	0	2	0	Crmofn	0	0	0
Austin	0	0	2	McCarthy	0	0	0
Beaulac	0	1	2	Allen	2	2	0
Restell	1	0	3	Wilsmith	1	1	6
D Thmpsn	2	0	2	Wilsmith	1	1	6
T Thmpsn	3	3	0	Ormond	2	2	0
Black	0	0	0	Blwd	1	2	0
Grover	0	0	0	Scott	1	2	7
				Mitzel	0	0	7
Totals	11	17	29	Totals	17	28	31

Shots stopped by:

Grover (V)	—	13	14	
Chapman (V)		7	4	38
Jolly (C)	13	15	13	41

Score by periods:

Victoria	2	3	6	11
Coquitlam	6	9	5	17

Bakers Lose Lead

Victoria McDonald's Bread enjoyed first place in the Pacific Junior "A" Lacrosse League for only about 24 hours at the weekend.

Victoria took a one-point lead by defeating Richmond Roadrunners 10-6 Saturday in Surrey but Burnaby Cablevision regained first place by bouncing the tired Islanders 12-8 Sunday in Vancouver.

Jerry Kustaski scored four goals and assisted on three others to pace the victory on Saturday. Glen Neuman added three goals, Danny Green scored twice and Jim Lynch added a single for the Bakers.

Brian Tasker (2), Bob Tasker, Jerry Pinder, Harvey Olson and Ron Pinder replied for Richmond, which took a 3-2 lead in the opening period but dropped behind 6-5 after the second frame.

But the path to victory was costly.

Andy Reid and Kim Bowles were unable to play for the Bakers Sunday because of ankle and knee injuries, respectively, and Norm Baker, who played, was hampered by a charley-horse.

In addition, Mike Walsh was lost at 14:19 of the first period Sunday after a stick-swinging episode in which he suffered a broken nose. Walsh received a five-minute penalty for slashing in the fracas while Nick Delmonico of Burnaby was assessed five minutes for high-sticking and a match misconduct.

Ian Kennedy paced the Burnaby triumph with three goals while two-goal productions were recorded by Dave Taylor, Mike McLenaghen and Mike Burns. Single tallies were added by Ron Kulcheski, Ken Crompton and Mike Holden.

Neman led Victoria, which was ahead 3-2 after the first period and trailing 8-4 after the second, with two goals and three assists. Other double tallies were recorded by Jeevan Dillon and Mike Yager. Lynch and Kustaski, who had another excellent game, fired singles.

Goalie Ted Gernaey stymied Victoria time and again, finishing the evening with a total of 46 saves as the Islanders outgunned Burnaby, 54-44.

Victoria's John Hamilton stopped 32 shots Sunday and 29 on Saturday.

	P	W	L	T	F	A	Pts
Burnaby	10	7	3	0	121	109	14
VICTORIA	12	6	5	1	121	117	13
Richmond	8	4	4	0	98	96	8
Coquitlam	9	3	5	1	104	113	7
Surrey	9	3	6	0	107	116	6

Next game: Tonight — Coquitlam at Surrey.

MULLINS MARINE
10-SPEEDS
OVER 500 IN STOCK
823 YATES STREET

$92,000
EVERY COLOR — MODEL
HONDA
"World of Pleasure"
PEARSON

P.D.Y. FOOD CENTRE
CRAIGFLOWER and TILLICUM
Prices Effective Sun., Mon., Tues., Wed.
June 18, 19, 20, 21
WEEKDAYS, 9 to 9; SUNDAYS, 10 to 7
We Reserve the Right to Limit Quantities

Fleischmann's Corn Oil MARGARINE 2-lb. Pkg. 99c
Reg. 1.15.
NORTH STAR NO. 1 BULK WIENERS lb. 49c
Reg. 65c.
Government Inspected PORK STEAK lb. 69c
Reg. 89c.
OLYMPIC PURE PORK SAUSAGE lb. 69c
Reg. 89c.
MAXWELL HOUSE COFFEE 1-lb. bag 79c
Reg. 95c.
BONUS 15-OZ. CANNED STEW 3 tins 1.00
Reg. 39c
JELLY POWDER JELL-O Pkg. 10c
Reg. 13c pkg.
BELLA-MARIA TOMATOES 3 28-oz. tins 89c
Reg. 39c tin
CASHMERE BATHROOM TISSUE 4-roll pkg. 43c
Reg. 58c
B.C. GROWN LETTUCE 2 Heads 29c
Reg. 2 for 39c
FRESH PEACHES NECTARINES PLUMS Mix or Match lb. 39c

RIVERS INLET FISHING
SALMON FISHING

DEPARTURE — Every Monday and Thursday from Port Hardy during August. From $199
Includes:
—Float plane from Port Hardy to Rivers Inlet and return
—Shipboard accommodation for 3 nights
—All meals
—Bait
—Instruction on Rivers Inlet techniques
—14' outboards for fishing
ALSO AVAILABLE:
—Tackle, etc. —Guide Service
—Single or Double Cabins available
—Packages for 7 nights available, from $399
For Reservations and Information Call:
TravelTours
382-4412
OR MAIL COUPON TO P.O. BOX 820, VICTORIA, B.C.
TravelTours — Rivers Inlet
NAME
ADDRESS
PHONE
Please Mail Further Information

Pre-Pac
CN Express Messageries
This label can save you 10% to 50% on your shipping costs.
What is "Pre-Pac"?
It is our name for prepaid package express, a new approach for pricing small shipments 50 pounds and under.
Who Qualifies?
Most firms which ship single-piece, prepaid shipments up to 50 pounds each and want door to door service. One shipment per pick-up and you can save up to 10% on express charges. Ten or more shipments per pick-up and you can save up to 50%.
Where does "Pre-Pac" now apply?
At present, it applies within *Quebec/Ontario, between *Quebec/Ontario and Western Canada, and on shipments to the Atlantic provinces.
Insurance?
Yes, up to $50.00 per parcel at no extra cost.
How Can We Offer These Low Rates?
By eliminating waybills and simplifying procedures we are able to reduce our costs . . . and thus share the savings with our customers.
*Rates do not apply on traffic originating in the province of Quebec east of Boundary, Diamond and Levis.
Any Other Qualifications?
Yes, for example, collect shipments, C.O.D. shipments, and certain commodities are not accepted at these rates.
For the full story, contact your local CN Express Sales Representative or send this coupon.
Please send me your leaflet explaining "Pre-Pac" Service.
Name
Position
Company
Address
Mail to: Mr. R. L. Johnston, Express Marketing Officer, CN Tower Bldg., Edmonton, Alta.
CN express

FOREIGN KEYS OUR SPECIALTY
Price's Lock & Safe Ltd.
Sales and Service
847 Fort St.
at Quadra
384-6211
"Since 1888 A Safe Place to Buy"

Ricks Wreck Records

If it was good enough for Rick O'Dell, it was good enough for Rick Cudby . . .

O'Dell shattered the track record and then set out from the back of the pack to collect his second straight main event victory in the super-stock portion of a car-racing program Saturday night at Western Speedway.

Cudby followed suit in stock car competition, lowering the record he set only last week-end, and then roaring away to take the checkered flag in the 25-lap main event before 2,780 fans.

O'Dell shaved eight one-thousandths of a second off the record set by Ron Hancock on Aug. 14, 1971 by timing in at 18.140 seconds for one circuit of the four-tenths of a mile oval.

Cudby reduced his own mark of 19.911 to 19.023.

After starting last in a field of 16 cars, O'Dell booted his Totem Travel Special up through the pack to take the lead from Jon Currier on the 15th lap of the 35-lap feature.

Currier, who had previously overtaken Ken Alexander on the ninth lap after a short chase, placed second, one-quarter of a lap behind O'Dell.

Bill Price, the O'Keefe points leader who won the trophy dash and fast heat, finished third.

Gord Hildebrand held the lead until Neil Moore took over on the 13th lap of the stock car main.

Cudby came on strong, passed Moore on the 15th lap and went on to win by a six-length margin over runner-up Tony Johnson, the runaway points leader.

Results:

SUPER-STOCKS

Trophy dash: 1. Bill Price; 2. Rick O'Dell; 3. Roy Haslam; 4. Ron Hancock.

First heat: 1. Larry Pollard; 2. Larry Christie; 3. Chris Van de Water; 4. Ken Alexander.

Fast heat: 1. Bill Price; 2. Russ LeJeune; 3. Rick O'Dell; 4. Jim Caudwell.

Main event: 1. Rick O'Dell; 2. John Currier; 3. Bill Price; 4. Roy Haslam.

STOCKS

Trophy dash: 1. Tony Johnson; 2. Larry LaPard; 3. Rick Cudby; 4. Rod Caddell.

First heat: 1. Russ Musfeldt; 2. Neil Moore; 3. Ron Crowther; 4. Fred Grabas.

Second heat: 1. Rick Willman; 2. Al Wade; 3. Rick Poirier; 4. Steve Morris.

Fast heat: 1. Orton Ker; 2. Art Ready; 3. Ron Fleet; 4. Bob Layfield.

Main event: 1. Rick Cudby; 2. Tony Johnson; 3. Neil Moore; 4. Steve Kennedy.

SPORTS MENU

TONIGHT

GOLF

4:30 p.m.—Final matches of Junior Inter-Club League; Royal Colwood at Cedar Hill; Glen Meadows at Uplands, Gorge Vale at Victoria.

BASEBALL

6:30 p.m. — Victoria Senior League, Greaves Movers vs. Farmer Construction, Lambrick Park.

SOFTBALL

6:30 p.m.—Major Men's League, Seaboard vs. Churchill Hotel, Central Park.

6:30 p.m.—Victoria Senior Women's League; Slackers vs. Empress Paint; Cablevision vs. Thillcums, Hyacinth Park.

6:45 p.m. — Stuffy McGinnis Men's League, Bell's Men's Wear vs. Victoria Molsons, Heywood Avenue Park.

TUESDAY

GOLF

8:30 a.m.—First round, Victoria city and district ladies' championship, Gorge Vale.

BASEBALL

6:30 p.m. — Victoria Senior League, Gorge Hotel vs. Farmer Construction, Lambrick Park.

SOFTBALL

6:45 p.m. — Stuffy McGinnis Men's League, Juan de Fuca Sporting Goods vs. Six Mile House, Heywood Avenue Park.

6:30 p.m.—Victoria Senior Women's League, MacDonald Furniture vs. Moose Lodge Loyals, Hyacinth Park.

LACROSSE

8 p.m.—Vancouver Island Intermediate League, Victoria Island Pacific Oil vs. Saanich Charman Pacific Realty, Memorial Arena.

TRACK AND FIELD

6:30 p.m.—Victoria Invictus international meet, Centennial Stadium.

STAMPS SIGN FURLONG

CALGARY (CP) — Veteran linebacker Jim Furlong has signed his 1972 contract with Calgary Stampeders of the Western Football Conference.

HONDA
URGENTLY NEEDS
TRADES
"World of Pleasure"
PEARSON

Seaboard Run Halted By Nanaimo's Gallia

Nanaimo pitcher Barry Gallia put up the stop sign at the weekend to slow down Seaboard Construction's runaway pace in the Major Men's Softball League.

With Gallia handing Seaboard its first two setbacks of the season, Tally-Ho recorded the big weekend gain by winning three of four encounters.

Gallia fired a two-hitter Saturday for a 1-0 victory that ended Seaboard's victory run at 14 games. Seaboard rebounded for a 3-0 victory behind Barry Wilkin's three-hit performance in the second half of a doubleheader at Nanaimo's Grandview Bowl.

Tally-Ho completed its weekend committments by sweeping a Sunday doubleheader at Central Park. Nanaimo laced Brentwood Butler Brothers 13-6, then, with Gillia producing a three-hitter, blanked Seaboard 1-0.

Seaboard also split a Sunday exhibition twinbill with Bates of the Northwest International League. Bates defeated Seaboard 8-2 in the first game, then bowed 4-3 to the Major Men's League team when Lorne Auvache, on loan to Seaboard, checked his own teammates on seven hits.

Ken Bate supplied the offensive punch with solo homers in the first inning of each game.

	GP	W	L	Pct.	GB
Seaboard	17	15	2	.882	
Nanaimo	14	10	4	.714	3½
Butler Bros.	15	5	10	.333	9
Churchill	16	1	15	.063	13½

NEXT GAME: Tonight (6:45)—Seaboard vs. Churchill Hotel, Central Park.

Nanaimo Tally-Ho 000 100 0—1 4 0
Seaboard Con. 000 000 0—0 3 1
Barry Gallia and Lyle Gallia; Barry Wilkin, Glen Bullen (6) and Wayne King, Paul Morrison (7)

Nanaimo Tally-Ho 000 12(10) 0—13 9 4
Brentwood 000 100 5—6 8 3
and Lyle Gallia; Ken Fox, Brian Jim McGlenen, Barry Gallia (7) Vanderkracht (6) and Murray Sluggett.

SATURDAY

Seaboard 000 000 0—0 2 1
Nanaimo 001 000 x—1 3 1
Bullen and Morrison; Barry Gallia and Bill Haslam.

Second game:
Seaboard 100 110 0—3 7 0
Nanaimo 000 000 0—0 3 4
Wilkin and Wayne King; Ed Malinoski, McGlenen (5), Barry Gallia (6) and Haslam.

EXHIBITIONS

Bates 200 006 0—8 11 1
Seaboard 000 000 0—0 5 1
Dave Ruthowsky and Jim Moody; Bullen, Wilkin (6) and Morrison, King (7). Home runs: Bates—Ruthowsky, Ken Bate.

Second game:
Seaboard 200 020 0—4 7 3
Bates 100 011 0—3 7 1
Lorne Auvache and Morrison; Moody. Home run: Bates—Bate. Bob Swenson, Ruthowsky (7) and

Kiwi Driver Clicks

Times New Services

New Zealand's Graham McRae captured Sunday's running of the Continental Championship series with his Leda automobile on the Watkins Glen, N.Y., Grand Prix circuit.

McRae placed first in the second heat of the race and added a fourth place from the first heat to become the overall winner. Each heat was 25 laps.

The victory was worth $20,000.

Second place went to Lothar Motschenbacher of Newport Beach, Calif., who placed his McLaren sixth in the first heat and second in the final heat.

Third over-all was Skip Barber of Carlisle, Mass., who combined a second and sixth for the $6,000 prize. Barber also was awarded $1,000 for running the race's fastest lap, a quick 115.93 miles an hour over the 3.3-mile road course.

On the same track Saturday, the Javelin racing team — with George Follmer in the driver's seat — continued its domination of the Trans-American racing series . . . Follmer of Arcadia, Calif., took the lead on the 18th lap of the two-hour endurance race and went on to beat Jerry Thompson of Clawson, Mich., by one minute and 40 seconds.

Elsewhere in the world of motor sports, Ray Elder of Caruthess, Calif., finished a lap ahead of runner-up Benny Parsons of Ellerbe, N.C., to win the Golden State 400 stock car race at Riverside (Calif.) International Raceway . . . Emerson Fittipaldi of Brazil won the Italian Grand Prix for Formula I cars.

Century Vaults Into Third Place

Century Inn vaulted over idle Labatts onto sole possession of third place in the Stuffy McGinnis Men's Softball League on Sunday by tripping Sooke Merchants 5-1 at Heywood Avenue Park.

In an evening game, Bell's Men's Wear extended its lead to four points over idle Juan de Fuca Sporting Goods by nipping Six Mile House 3-2.

Century utilized five hits and took advantage of five Sooke errors for the win. Centre fielder Barney Spaven led Century batters with two hits in two trips to the plate, scoring once and driving in another run.

Bob Fetterley scattered three hits and struck out five batters while pitching Century to victory.

Don Frampton was two-for-two at the plate for Bells and scored one run while catcher Jim Wilson drove in two runs with a single and a sacrifice fly.

	P	W	L	T	Pts
Bell's Men's Wear	14	11	3	0	22
Juan de Fuca	13	9	4	0	18
Century Inn	11	6	4	1	13
Labatts	12	6	6	0	12
Sooke Merchants	13	5	8	0	10
Victoria Molsons	12	4	8	0	8
Six Mile House	13	2	10	1	5

Six Mile House 000 000 2—2 10 1
Bell's Men's W. 200 010 x—3 8 1
Don Clark and Ed Anslow; Don Shaw, Phil Berry (5) and Jim Wilson.

Sooke Merchants 000 010 0—1 3 5
Century Inn 011 012 x—5 5 2
Wayne Stolfa, Ron Pedosenko (6) and Andy Anderson; Bob Fetterley and Don Kilshaw.

Esquimalt Reels Off 11th Straight Victory

Esquimalt Teamsters, who extended their winning streak to 11 games, were the only Greater Victoria team to win in three B.C. Intermediate Lacrosse League games with mainland clubs Sunday.

Darrell Deane pumped in four goals and Basil Rouault added three more as the Teamsters stopped Surrey Beavers 10-8 at Surrey. Kim Browning had one goal and set up six others for Esquimalt, runaway leaders of the Island League.

Rick Leggett and Gerry Cadwallader scored Esquimalt's other goals while Tim Kelly and Tom Smith popped in two goals apiece for Surrey.

Meanwhile, Jackie Fulton rammed in five goals and Larry Osborne scored four times to lead New Westminster Salmonbellies to a 15-8 victory over Saanich Charman Pacific Realty at George Pearkes Arena.

Burnaby got a four-goal performance from Joe Jamieson and defeated Victoria Island Pacific Oil 16-9 in another game played at Memorial Arena.

Al McLaren had four goals for Saanich and Angus Stewart; Steve Bowack, Sak Johl and Wes Zapotichny had one each.

Dave Johnson, Rob Clifford and Stu Thomson each scored twice for Victoria with Barry Turner, Randy Smith and Roy Sinden adding singles.

MULLINS MARINE
YAMAHA
EASY, EASY TERMS
925 YATES STREET

5 inch Continuous
GUTTER
in
baked enamel
Takes care of itself for 20 years!
479-3232
FREE ESTIMATES
B.C. ALUMINUM
"EASY TERMS!"

TUESDAY ONE DAY ONLY JUNE 20
One HOUR
"MARTINIZING"
CERTIFIES
THE MOST IN DRY CLEANING
$1.49 DAY
★ Men's and Ladies' Plain 2-Pce. Suits
★ Men's or Ladies' Slacks
★ 2 Sweaters, lightweight
★ Ladies' Plain Dresses
★ 2 Ladies' Plain Skirts
★ Plain Topcoats and Short Housecoats
Coupon Books Are Not Valid on These specials!
NOW SEVEN STORES TO SERVE YOU
COLWOOD PLAZA
At Colwood Corners
PHONE 478-3014
FAIRFIELD
325 Cook Street
PHONE 384-5031
UNIVERSITY HEIGHTS
Shelbourne at McKenzie Ave.
PHONE 477-8323
ESQUIMALT PLAZA
1153 Esquimalt Road
PHONE 386-8641
Opp. Hillside Shopping Centre
3023 Shakespeare Street
PHONE 384-3722
ROYAL OAK
In the Royal Oak Shopping Centre
479-4041
SAANICH ROAD
Across from Town and Country
PHONE 386-8621

SIMPSONS-SEARS
INSIDE-OUTSIDE
ALL AROUND THE HOUSE
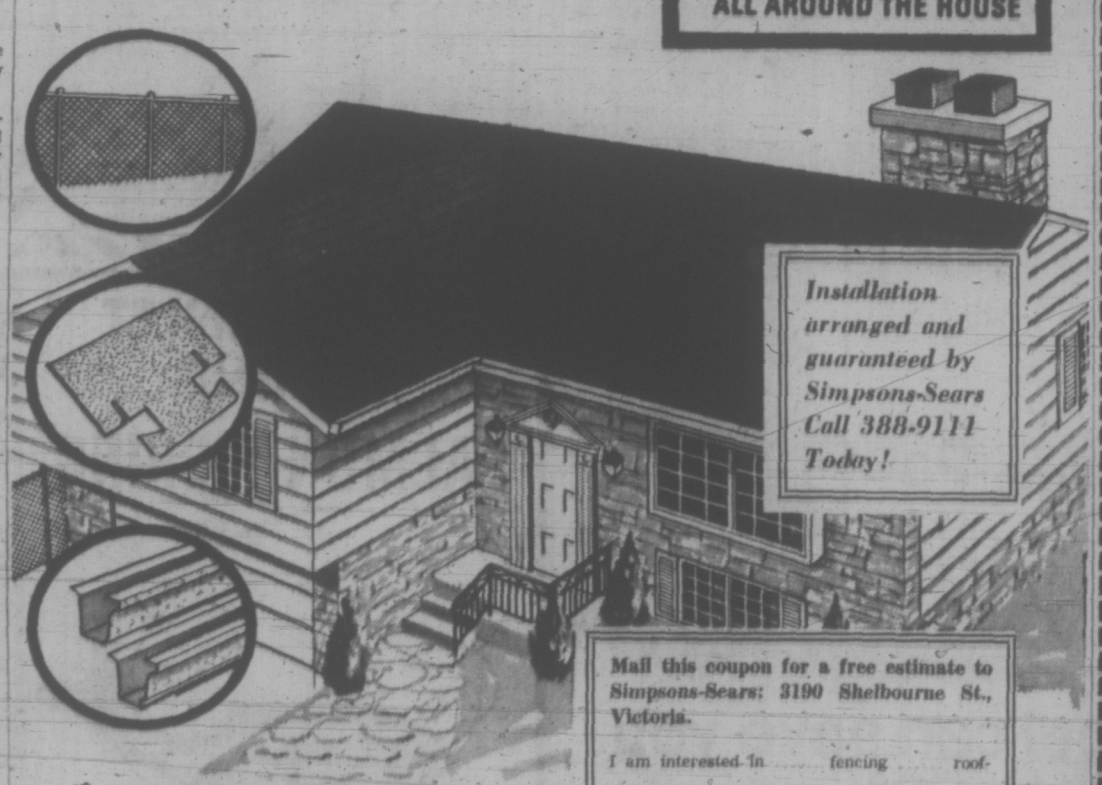
Installation arranged and guaranteed by Simpsons-Sears Call 388-9111 Today!
Want it INSTALLED? Ask for FREE ESTIMATE
● Roofing
● Fences
● Eavestroughs
Mail this coupon for a free estimate to Simpsons-Sears: 3190 Shelbourne St., Victoria.
I am interested in ..... fencing ..... roofing ..... eavestroughing.
NAME .....
ADDRESS .....
PHONE .....
Please send a representative to give me a free estimate. I understand I am under no obligation.
The Home Protection Kit
Guaranteed Roofing
If your shingles are curling it could be time you thought seriously about new roofing. Simpson-Sears uses only the finest workmanship and materials. The roof is guaranteed for up to 15 years.
Guaranteed Eavestrough
How much longer is your eavestroughing going to last? Here's the eavestrough that does last. Simpsons-Sears guarantees the white enamel finish for 20 years. Aluminum construction. Trouble and maintenance free.
Chain Link Fencing
Children can play safely, pets won't stray, and you can enjoy the privacy of your own yard. Choose from a complete range of materials that are now available at Simpsons-Sears.
Simpsons-Sears: Building Supplies (B)
Simpsons-Sears, Hillside: 3190 Shelbourne Street
Lots of Free Parking . . . No Tickets, No Time Limit
(6-30)

Often Copied Never Equalled The Original Discount Store
We Reserve the Right to Limit Quantities
THESE PRICES BELOW WHOLESALE at
OAKCREST FOODS
3475 QUADRA
THE WAREHOUSE
47 SONGHEES ROAD
WHOLESALE FOOD DISTRIBUTORS
Prices Effective Mon., Tues and Wed.
OPEN EVERY NIGHT 'TIL 9 P.M.
Fresh Ground SHOULDER BEEF 59¢ lb.
Fresh, Lean Pork Chops 79¢ LB.
Canada Choice LEAN ROUND STEAKS 98¢ lb.
The Lowest Price the Best Quality
PACIFIC MILK 6 TALL TINS 89¢
Limit 6 Tins per Family with $5.00 Order or Over
RHODES Frozen Bread Dough 5 LOAVES 69¢
SCOTT'S CASHMERE TOILET TISSUE 4 ROLLS 39¢
MOM'S PURE VEG. OIL 24-oz. bottle 59¢
MOM'S MARG-ARINE 3 lbs. 69¢
FRESH NO. 1 LOCAL CABBAGE CRISP AND GREEN LB. 9¢
FANCY NAVEL ORANGES 8 lbs. 1.00

Records Served on a Plate

TORONTO (CP) — In one of the most dramatic Queen's Plate victories in years, Victoria Song — ugly son of an illustrious sire — came from last place Saturday and moved around 14 other horses to win the 113th running of North America's oldest continuously run stakes race.

Neither the $86,375 gross purse nor the winner's share of $65,143 were records, although they were close, but nearly every other Queen's Plate record fell at Toronto's Woodbine Park.

The crowd of 34,347 was the largest ever to witness a racing program in Canada, outstripping the 32,804 who attended the 1969 Queen's Plate.

BETTING RECORDS

They set a Canadian betting record of $2,006,882 — the first $2 million betting day ever at a Canadian track. Previous record was $1,742,675, also set on that day in 1969.

The daily double betting mark of $137,406 fell as patrons wagered $153,558, and the exacta mark was broken twice — the record now $109,010.

Victoria Song turned the 1¼ miles in 2:03 1-5 on a fast track. The race record of 2:02 was set in 1960 by his sire, Victoria Park.

CAMERAS FAIL

The horses were entering the starting gate when television screens across the country went dark and stayed that way until the race ended. CTV spokesmen later attributed the failure to mechanical difficulties.

Victoria Song was last as the horses passed the grandstand for the first time. With three-quarters of a mile gone, he had moved up to fifth and was sixth by two lengths at the mile.

At the head of the stretch, with jockey Robin Platts merely fanning him with the whip, he was second by a length and dueling strongly with Barachois, who had been up with the leaders all the way.

Seventy yards out, Barachois hobbled slightly. He finished the race on three legs, a shattered coffin bone in his left foreleg, but holding on for second. Jockey Gary Stahlbaum slipped from the saddle in the backstretch and Barachois was taken from the track in a van.

A jockey Club spokesman confirmed the injury and said that while it was unlikely Barachois would have to be destroyed, it was equally unlikely he would ever race again.

Gentleman Conn, the favorite from whom champion jockey Sandy Hawley had been removed by suspension two days before, was third under John Baboolal, hurriedly imported from Maryland.

Victoria Song — second in the betting at 6-1, returned $14.60, $6.70 and $4.20. Barachois, a 12-1 shot, paid $11.40 and $5.60 and Saul Wagman's Gentleman Conn, who went away at 7-5, paid $3.20.

Victoria Song is owned by Mrs. William Seitz of Toronto.

The early pace was set by Nice Dancer, owned by Tom Morton and Dick Bonnycastle of Calgary, who held the lead for a mile before fading to seventh.

The only other Western horse in the race was Madly Magic, owned by Russell Bennett, son of Premier W. A. C. Bennett of British Columbia. Madly Magic was no better than fifth at any point and finished 13th.

More racing on Page 14.)

U.S. RETAINS WIGHTMAN CUP

WIMBLEDON, England (AP) — Chris Evert calmly steered the U.S. women's tennis team to a 5-2 conquest of Britain Saturday for the Wightman Cup.

Keeping her cool in a tricky wind, the fair-haired 17-year-old from Fort Lauderdale, Fla. settled the issue by downing Joyce Williams 6-2, 6-3 for her third victory on Wimbledon's No. one court in two days.

It gave the Americans a decisive 4-1 lead, and it meant the cup goes back to the United States for the 37th time. The British have won it only seven times.

The U.S. squad, rated underdogs because four of its most experienced stars were not playing, started the second day with a 2-1 lead.

Patti Hogan of La Jolla, Calif., mastered Britain's Corinne Molesworth 6-8, 6-4, 6-2 to make it 3-1.

Then came Miss Evert. She overpowered Mrs. Williams and made sure that America kept the cup.

The remaining two matches were a mere formality. Virginia Wade salvaged some of Britain's sagging reputation by defeating Wendy Overton of Washington 8-6, 7-5, but Miss Overton and Valerie Ziegenfuss of San Diego won the final doubles against Miss Wade and Mrs. Williams 6-3, 6-3.

MINOR BASEBALL

BABE RUTH

Victoria Firefighters

Vic. Optimists 000 200— 2 1 3
Cosmopolitans 304 42x—13 10 1
Bruce Fournier, Jim Boodhoo (3), Al Gray (4) and Dave Block; Gary Budd and Tom Craig.
Vanfreight 200 000— 4 4 3
McIlwaine 101 003— 5 5 3
Wayne Messer and Randy Johnson; Mike Finlayton and Jim Boyd.

Cosmopolitan

Cedar Hill 3, Webb and Trace 6.
Frank Browne 3, Mandel Carpets 1.
Shelbourne Plaza Texaco 16, Graham Meats 4.

PONY

Carnarvon

One-Stop Tigers 12, Century Inn Cougars 3.
Carnarvon Cubs 12, Evening Optimists 1.
Esteven Merchants 7, Uplands Gulf 4.
Henderson Realty 7, Oak Bay Lions 8.

LITTLE LEAGUE

Gordon Head

University Heights Esso 26, Cablevision 4.

James Bay

ANAF 13, Victoria Optimists 1.
Cosy 1, B.C. Gov't Employees 9.

Hampton

Evening Optimists 7, Westview Auto 2 (major).
Palm Dairy 2, Vic. Firemen 1 (major).

SATURDAY

BABE RUTH

Victoria Firefighters (14-18)

Cosmopolitan 003 200 1— 6 6 0
Peter Pollen 000 210 0— 3 3 2
Bruce Crowe and Mike Lee; Glen Campbell and Tom Jones. Home runs: Cosmopolitans—Mike Lee.

Cosmopolitan

Webb and Trace 9, Cedar Hill 8.
Shelbourne Plaza Texaco 19, Mandel Carpets 10.

PONY LEAGUE

Layritz

Royal Trust 19, Saanich Lions 10.
Big Barn Market 12, Gordon's Sporting Goods 0.
Empress Paint 13, Ganderton Plumbing and Heating 0.

Carnarvon

One-Stop Tigers 12, Century Inn Cougars 3.

LITTLE LEAGUE

Layritz (majors)

Royals 14, IWA 1.
Goldies 20, Boosters 2.

Layritz (minors)

49ers 17, Orioles 4.
Pirates 18, Hawks 4.

Fairfield

Pacific Logging 4, Scarpion Men's Wear 0 (First game of best-of-three final).

Hampton

Burnside Esso 4, Evening Optimists 4.
Palm Dairies 9, Metro Toyota 1.
H. Ar Ormiston 17, Westview Auto 2.

Gordon Head

Acme Painting 4, Victoria Evening Optimists 2.
University Heights Esso 6, Vanfreights 3.
Cablevision 14, Gordon Head Shell 2.

MATCHED WEDDING RINGS

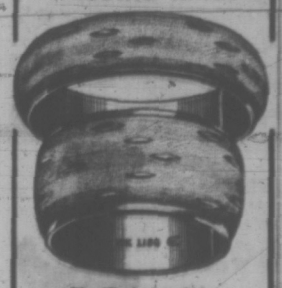

You'll Appreciate Our Large Selection
EASY TERMS
ROSE'S
JEWELERS
1317 DOUGLAS ST.
DOWNTOWN

For Convenience's Sake

RACING ROUNDUP

By The Canadian Press

Convenience led all the way and stood off a determined stretch drive by the favored Typecast to win a $250,000 match race — richest two-horse race in American turf history — Saturday at Hollywood Park in Inglewood, Calif.

The four-year-old filly, ridden by Jerry Lambert, edged Typecast and Bill Shoemaker by a head in the 1⅛ mile race in 1:47 3-5. Each carried 120 pounds.

The six-year-old Typecast was the 2-to-5 favorite against the even-money filly.

Convenience paid $4 in the win-only betting pool that attracted $98,437 for Typecast and $71,451 for Convenience. The $5 Exacto payoff was $9.

In the $65,000 Cinema Handicap that followed the match race, Finalista edged favored Quack. Woodland Pines ran third.

Finalista, second choice in the field of nine sophomores, covered the 1⅛-mile turf course in 1:48.

★ ★ ★

In Chicago, King's Bishop scored a 1½-length victory in the $112,000 Pontiac Grand Prix at Arlington Park.

Brick Door, a 25-to-1 shot who set the pace in the mile race for three-year-old thoroughbreds, was second. Gun Tune was almost three lengths farther back in third while heavily-favored Hold Your Peace finished a disappointing fifth.

King's Bishop, ridden by and was timed in 1:35.

★ ★ ★

In New York, Summer Guest, the 3-to-1 second choice, won the $110,600 Coaching Club Oaks for three-year-old thoroughbred fillies by four lengths at Belmont in the stakes-record time of 2:29 2-5 for the 1½-mile race.

Her time broke the previous stakes record of 2:29 4-5 set by Our Cheri Amour last year.

Summer Guest, a daughter of Native Charger, paid $8.20, $5 and $3. Wanda returned $5.80 and $3.20 while Susan's Girl, the favorite, was $2.40 to show.

Canadian jockey Ron Turcotte said Summer Guest was "just fine" in winning this race, final leg of the New York Racing Association's triple crown for three-year-old fillies. Susan's Girl had won the Acorn, the first leg, and Wanda the Mother Goose, the middle race.

Each filly carried 121 pounds.

★ ★ ★

In Cleveland, Freetex thundered down the stretch to whip favored True Knight by 1½ lengths in the $101,800 Ohio Derby for three-year-old thoroughbreds at Thistledowns. Ladiga was third.

Freetex, owned by the Middletown Stables, ran the 1⅛ miles in 1:50 2-5.

★ ★ ★

At Vancouver, Ellwood Farm's Winning Charge led all the way to defeat highly-favored Silver Double in the $7,500-added Lieutenant Governor's handicap at Exhibition Park.

Ridden by Augustine Sandoval, Winning Charge covered the 1 1-16-mile course in a swift 1:44 4-5 and finished 2¼ lengths in front of Silver Double, the odd's-on choice.

R. P. Perkins, Proud Admiral was a close third in the field of nine and Seattle invader Plymouth was fourth.

Winning Charge had received a cut on the neck in a stable fire at Exhibiton Park on June 4 and had been turned out to the farm for a rest. Before the race, trainer Ken O'Connell expressed doubts that Winning Charge would be fit enough.

BRIEFLY: Favored Good Counsel scored a neck victory over Native Royalty, with Brave Flyer another six lengths back, in winning the $41,700 Longfellow Handicap at Oceanport, N.J. . . . Preakness winner Bee Bee Bee, expertly handled by Eldon Nelson, won the $29,675 Patriot Stakes by five lengths over Hustlin Greek at Philadelphia's Liberty Bell track . . . In harness racing, Canadian-owned Horton Hanover established a track record of 1:58 1-5 in winning an $8,000 invitation pace at Atlantic City Raceway . . . Songcan, the 1-to-2 favorite, easily won the $100,000 Dexter Cup trot by one length over Super Bowl at Roosevelt Raceway in Westbury, N.Y.

O.C. CRICKE TRESULTS

LONDON (Reuter) — Sunday League results, all restricted by rain:

Leicestershire beat Gloucestershire by 7 wickets. Gloucestershire 142 for 8 innings closed; Leicestershire 146 for 3.

Yorkshire beat Somerset by 8 wickets. Somerset 103 for 8, innings closed; Yorkshire 106 for 2.

Hampshire beat Lancashire by 20 runs. Hampshire 77 for 2, innings closed; Lancashire 57 for 3, innings closed.

Kent beat Essex by 6 wickets. Essex 81 for 6, innings closed; Kent 84 for 4.

Nottinghamshire beat Glamorgan by 64 runs. Nottinghamshire 176 for 2, innings closed; Glamorgan 91 for 6 innings closed.

COUNTY RESULT

Combined Services 239 and 62 for 4; Oxford University 344.

SATURDAY

Hampshire 190; Northamptonshire 91 for 7.

Essex 238; Australians 138 for 2.

Sussex 277; Worcestershire 54 for no wicket.

Combined Services 239; Oxford University 121 for 3.

Glamorgan 263; Lancashire 4 for no wicket.

Kent 354 for 6; vs. Surrey.

Yorkshire 276; Derbyshire 30 for 2.

Middlesex 158; Werwickshire 132 for 2.

Lions Catch All-American

VANCOUVER (CP) — British Columbia Lions of the Western Football Conference have announced the signing of All-American defensive lineman Dick Bumpas from the university of Arkansas.

Bumpas, six-feet-two inches and 230, is a 22-year-old graduate from Arkansas and played in the 1971 All-American game and Blue-Grey game. He also was selected as the outstanding defensive player in the entire South-West Conference the same year.

RACE RESULTS

First Race — $1,400, claiming, three-year-olds, one and one-sixteenth miles:

Double Ending (Giesbrecht)	$14.20	$6.90	$3.40
Austin Tayshush (Brownell)		3.70	2.70
Missile Magic (Chabaral)			2.40

Also ran: Balsam Beau, Low Grade Luke, Winning Contract, Why Beep, Technology, One Eyed Magic, Soft Gold. Time 1:50 1-5.
Quinella paid $36.50.

Second Race — $1,600, claiming, two-year-olds, three furlongs and 150 yards:

Rock Bayley (Chabaral)	$5.80	$3.30	$2.70
Jay's Award (Inda)		5.00	4.30
Jim Gatus (Frazier)			5.10

Also ran: Black Polly, Avons Gus, Ballerina Belle, Pog Koo, Dieppes Victory, Bolts N Saddles, Cold Sweat. Time 0:42 3-5.

Third Race — $1,500, allowance, three-year-olds, six and one-half furlongs:

Tolamar (A. Smith)	$4.70	$10.80	$6.80
Defiant Dude (Leblanc)		7.00	4.90
Aftomarsyl (Peck)			5.90

Also ran: Noble Friend, Fir Fantasy, Pirates Image, Spanish Crown, Astra Shot, Miss Kena. Time 1:20 3-5.

Fourth Race — $1,400, claiming, four-year-olds and up, six and one-half furlongs:

Peter Pit (Chabaral)	$9.40	$4.80	$5.20
Mo Peep (Furlong)		6.40	4.60
Wee Jock (Frazier)			5.50

Also ran: Supreme Victor, Running Shot, Shoelace Joe, Tonga Con, Its For Them, Win For Alice. Time 1:20 3-5.
Exacto paid $48.80.

Fifth Race — $1,500, claiming, four-year-olds and up, one and one-sixteenth miles:

Zorba (A. Smith)	$14.00	$5.30	$2.20
Bellet (Blanco)		3.20	2.60
Crystal Comet (Sandoval)			3.30

Also ran: Balabrown, Torrid Tracy, White Winter, Island Son, Stelson Ed. Time 1:48.

Sixth Race — $1,800, claiming, three-year-olds and up, six and one-half furlongs:

Hests Judge (Blanco)	$6.40	$4.30	$3.50
Court Requests (Inda)		6.70	6.70
Mr. Jeff D (Cuthbertson)			4.00

Also ran: Thrust Ahead, Reuben Sandwich, Sails And Sunset, Fabled Dancer, Comax, Mystery Mistic, Faleron's Rigel. Time 1:17 4-5.
Exacto paid $53.40.

Seventh Race — $2,500, allowance, three-year-olds and up, six and one-half furlongs:

Le Baron Rouche (Sandoval)	$9.40	$5.50	$4.00
Royal Jeep (Cuthbertson)		5.50	4.10
Passo Star (Giesbrecht)			5.00

Also ran: Sound Reasoning, Dominguin II, Helkey, Classy Imp. Time 1:18.

Eighth Race — $7,500, handicap, three-year-olds and up, one and one-sixteenth miles:

Winning Charge (Sandoval)	$99.50	$6.30	$3.90
Silver Double (Cuthbertson)		3.60	2.90
Proud Admiral (Frazier)			4.90

Also ran: Plymouth, Coral Isle, Ataman, Hallman, Sky Hunter, Carry Sabers. Time 1:44 4-5.

Ninth Race — $1,400, claiming, four-year-olds, one and one-sixteenth miles:

Set Your Sights (Furlong)	$13.30	$5.80	$5.60
High Magi (McMahon)		5.30	3.80
Powers Creek (Sandoval)			9.40

Also ran: Lone Chevalier, Carmelo's Diamond, Solar Flash, Handsome Chief, Alto, Dark Note, Bold Bruce. Time 1:48 1-5.
Quinella paid $37.80.

Attendnace 7915. Mutuel handle $453,801.

76ers Name Coach

PHILADELPHIA (AP) — Roy Rubin, who says he's used to starting at the bottom, has been named head coach of the National Basketball Association's Philadelphia 76ers. The 45-year-old Rubin, who coached Long Island University for 11 years, was signed to a three-year contract.

NO MONEY 'TIL MID-JULY
HONDA
"World of Pleasure"
PEARSON

"I've driven cabs a million miles. 170,000 out of one car, 140,000 with another. You just can't beat Bardahl."

Peter Simone has been a cab driver in Toronto for 25 years. He figures he's put on a million miles in that time.

Peter Simone explains why he swears by Bardahl.

"My cars run better with the stuff in it...had a '63 Ford and put 170,000 miles on it. It was still good when I gave it to a cousin of mine. Drove a Rambler and put 140,000 miles on that.

I find Bardahl just great. You can't beat the stuff. It's just the best."

How Bardahl works.

Engine oils prevent metal-to-metal contact. But sometimes they can fail. At start-up, for instance, when the oil has drained down into the crankcase. Or, where moving parts meet, high pressures and high temperatures can heat oil to its "flash point." When this happens, oil burns off allowing the metal surfaces to touch.

With your engine robbed of protection, temperatures soar where metal meets metal. Tiny, microscopic welds and tears occur rapidly. This is a major cause of engine wear.

This won't happen with Bardahl. Bardahl, in effect, "plates" itself to metal surfaces. Even if your oil burns off at "flash point," Bardahl won't. A tough, slippery layer of molecules stay on the job. Wear is dramatically reduced.

No other oil—or other additive—has the Bardahl polar organic formula. Or anything like it.

If you care about your car, add Bardahl when you change oil.

Note: Use Bardahl 1 if your engine is in good condition and not burning oil. Bardahl 2 if it's "chattery" or smoky.

Bardahl helps engines last longer

BARDAHL

Econo-Mart
A CANADIAN COMPANY

WHO? — WHO SAVES YOU THE MOST ON YOUR EVERYDAY FOOD BILL?

WHAT? — ON WHAT? ONLY THE FINEST NAME BRAND PRODUCT THAT MONEY CAN BUY!

WHEN? — WHEN? YOU CAN SAVE MONEY EVERYDAY OF EVERY WEEK AND IT'S A PROVEN FACT!

WHY? — WHY? BECAUSE OUR OVERHEAD IS LOWER SO OUR PRICES STAY LOW

WHERE? — ONLY AT

Econo-Mart
A CANADIAN COMPANY

. . . THE ANSWER TO ALL OF YOUR QUESTIONS!!!

STORE LOCATION:
4440 W. SAANICH ROAD
ROYAL OAK SHOPPING CENTRE
SAANICH, B.C.

STORE HOURS:
Monday to Wednesday, 9 a.m.-6 p.m.
Thursday, Friday, 9 a.m. to 9 p.m.
Saturday, 9 a.m. to 6 p.m.

BE AN ECONOMISER

VICTORIA WANTS TO GET A NEW 72s

NOW! WITH NEW 72s

STOCK No. 3151
Brand New 1972 Dart
List Price $3317
SAVE $390

STOCK No. 2367
Brand New 1972 Colt Coupe
100 h.p. engine
List Price $2392
SAVE $100

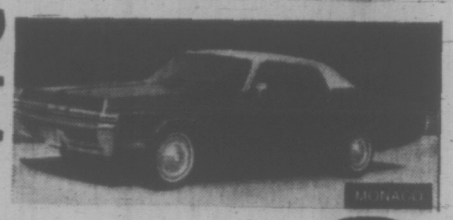

STOCK No. 2073
1972 Dodge Monaco
Demonstrator
List Price $5102
SAVE $969

STOCK No. 2022
1972 Coronet Charger
Demonstrator
List Price $4422
SAVE $794

STOCK No. 2342
Brand New 1972 Challenger
List Price $4488
SAVE $542

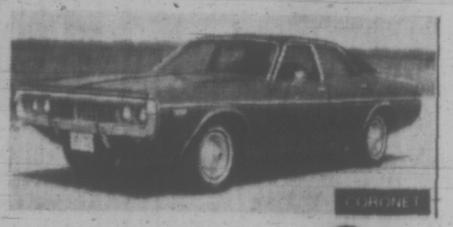

STOCK No. 2008
1972 Coronet Custom
Demonstrator
List Price $4660
SAVE $822

STOCK No. 2228
Brand New Dodge Pick-Up
List Price $3588
SAVE $593

"Victoria's Most Trusted Name for 68 Years"

NATIONAL
CHRYSLER DODGE
Both sides of 800 Block YATES ST • 384-8174

people

Man Dug His Own Grave

HAVANA, Kan. — **John Wilson** is economy minded. He dug his own grave and one for his wife.

Wilson, 86, said after finishing the job, "It costs $100 just to have the graves dug and I've done lots harder work for a lot less money. I figured costs would just keep going up."

His wife, Viola, 64, agreed.

* * *

STOCKHOLM — **Shirley Temple Black** is forming a group to be known as "Earth's Better Half," which will call for a greater voice for women in environmental affairs.

Mrs. Black said the small number of women at the U.N. environmental conference here was a shocking indication of the submissive role played by women in their societies. The one-time child movie star was a member of the U.S. delegation.

* * *

BOSTON — **Alfred Hitchcock** has an as yet an unfilled ambition pertaining to party-goers who pile everything on their plates.

Here to promote his new picture, Frensy, Hitchcock said "Someday I would like to walk through a buffet party carrying one single item on my plate — a shrunken head. That should throw off their greedy appetites a bit."

* * *

GLOUCESTER, Mass. — **Joseph Brancaleone**, home after the restoration of a severed arm following an accident at sea, is optimistic about the ultimate success of the surgery although it may take two years to determine if recovery is complete.

Citing the example of **Everett Knowles**, who had a similar and successful operation 10 years ago, Brancaleone, who will have nerves reconnected in the fall, said "I'm getting more confident all the time. I know if the doctors could do it for Knowles, they could do it for me."

DUKE'S OTHER WOMAN

LONDON (Reuter) — The Duke of Windsor, had a 17-year relationship with a married woman before he met Mrs. Wallis Simpson who was to become his wife, it was learned Sunday.

Lord Boothby, a close friend of the then Prince of Wales before he became King Edward VIII, said Sunday night that the Duke's relationship with Mrs. Dudley Ward, wife of a Liberal politician, was never known to the general public.

"There was no question of concealment," he said. "But there was never any question of marriage."

These revelations come in a biography of the Duke being carried in a Sunday newspaper.

The author, Frances Donaldson, was a member of the Prince of Wales circle in 1917 when he met Mrs. Ward.

"He saw her every day when he was in London, and telephoned her every morning," she writes.

The relationship ended in 1934, she said, when Mrs. Ward was told by St. James's Palace that they were not to connect her telephone calls to the prince.

Musical Program At First Baptist

Excerpts from an hour-long musical entitled Love will be featured in a program to be presented Tuesday by the New Life Singers of La Crescenta, Calif. First Baptist Church.

The musical includes sounds from the upbeat through soul-type to the warmly melodic, all woven around lyrics that speak today's language to today's people about today's problems.

It will be performed at Victoria High School, starting at 8 p.m. Also on the program will be a religious musical entitled Show Me. Admission is free but a collection will be taken.

MULLINS MARINE
YAMAHA
6600 TO 650CC
925 YATES STREET

ALL STORES OPEN TONIGHT

SLEEP TIGHT
With comfortable Sealy Sleep Sets and Redi-beds now at very relaxing low special prices!

X20
Sealy Classic Deluxe for medium-firm comfort. With 405-coil mattress and matching box spring. Sturdy, pre-built borders prevent edge sag. 3'3" or 4'6" unit
YOUR CHOICE $109
Queen size unit, $159
King size unit, $219

X21
Coronet Continental Unit Sleep-easy comfort for guest room or child's room. 312-coil mattress with matching box springs and set of legs. 3'3" size.
EYE-OPENING PRICE! $69

X22
Modern Redi-bed. A beautiful space-stretcher. With high back, slim arms. A contemporary unit that converts to bed with Sealy "Sleep-well" spring-filled Mattress.
Regular size, $229
Queen size, $269
Loveseat size, $199

Sleep Shop, Downtown (Sixth floor), Lougheed, Richmond, Surrey.

the Bay

Use you Bay Account. Enjoy those new things now.

LAWN TURF
A Summer thing. A touch of fresh greenery to enjoy year round.
On patio, balcony or poolside. Indoor-outdoor carpeting of 100% polypropylene that you can install yourself.
You can hose it down. It won't fade, rot or stain. Its bonded vinyl backing prevents curling and slipping.
In enough sizes to fit your space.
X23
Balcony Kit: for area 10 ft. by 6 ft.
ONLY 79.95
For area, 12' x 6', ONLY $95
For area 5' x 6', ONLY 63.95
SQUARE YARDAGE: 3 ft. or 6 ft. wide, ONLY 11.95
ALSO, IN MATS: 19" x 27", each 4.95
X26 19" x 36", each 6.75
X27 27" x 48", each 11.95
Floor Coverings, Downtown (Fifth), Lougheed, Richmond, Surrey, Victoria, Prince George.

Hudson's Bay Company
WHERE'S HOME FOR YOU DOWNTOWN

OPEN 9-30-6 DAILY, 9-30-9-30 THURSDAY AND FRIDAY. FREE PARKING. SHOP BY PHONE 385-1311. ORDER BOARD OPENS 8-30 A.M.
GULF ISLANDS AND ISLAND CENTRES OUTSIDE GREATER VICTORIA CALL ZENITH 6040, TOLL FREE

College Autonomy 'Ruined'

VANCOUVER (CP) — Prince George's college of New Caledonia has been "sold down the river by the provincial government," college chairman Galt Wilson told the annual meeting of the British Columbia Association of Colleges.

Wilson said the government's newly-formed vocational, technical and other career programs committee had ruined colleges' autonomy and destroyed the government's right to tax the local community for their support.

The committee, which was formed to co-ordinate various college programs to prevent duplication and unnecessary expense, acts as an advisory body to Education Minister Donald Brothers.

BLAME LAID

Wilson said he held the committee directly responsible for the government's failure to approve a course in construction technology at New Caledonia.

"The decision on this course should have been made by the people within the community, the prospective employers — not some committee in Victoria.

"We sold the idea of community colleges to the people on the basis they would have a say in what courses would be offered. Now they are paying 20 per cent of the cost and they have no say. We have no autonomy.

"We started out with a consultative committee and ended up with a regulatory committee," Wilson said.

Appeal Methods Criticized

TRAIL (CP) — The United Appeal's current canvassing methods are inefficient and the distribution of money to affiliated agencies is often wrong, delegates to the United Appeal's weekend conference were told.

Ray Briggeman of Trail told the annual convention of United Appeal's British Columbia branch that national groups such as heart associations and similar health societies should be funded through taxes, allowing local United Appeals to keep money in the community instead of sending it out of the province.

He also suggested that professional collectors could do a better job of collecting funds than volunteer canvassers.

Terry Prysiazniuk of Nelson, a regional director of the department of Rehabilitation and social improvement, told delegates that the United Appeal should take a close look at its real purpose and ask itself if many agencies, such as Boy Scouts, Air Cadets and Brownie groups, are relevant.

He said members of such groups were traditionally from middle-income families.

He said government in the past 10 years has encroached on many services previously provided by community agencies and that the appeal should be acting as a critic and advisor to the government on social problems.

Some Staff 'Don't Like Immigrants'

OTTAWA (CP) — Bryce Mackasey, manpower and immigration minister, says there are people in the immigration department "who don't like immigrants."

The minister, who complained this week about "reactionaries" in his department, said in a television interview scheduled for this viewing:

"There are some officials who have always been opposed to the liberal policy behind the Immigration Act and they have reacted in such a way that I believe that they tend to thwart the policy of the government, and I don't think that is right."

He said there are some "who don't like immigrants just as there are some policemen who become cynical and jaded in their job, politicians who get tired and lazy and newspapermen who cease to report."

All he could do is seek these people out and "suggest subtly" they move to another department.

Crash Kills One

SECHELT (CP) — Jean A. Milne, 56, of Vancouver was killed and three other persons were injured in a two-car accident on the Sunshine Coast Highway about 35 miles north of Vancouver. The injured were reported in fair condition in hospital in Vancouver. They were not identified.

STARTS THURSDAY

THE BAY'S GREAT SUMMER GETAWAY SALE
Watch for Tuesday's sale section

the Bay

PREVIEW SAVINGS:
Save Tuesday on
HOLIDAY AND CAMPING GEAR

CAMPING VALUES

BAYCREST CAMPER TRAILER

$869

USE YOUR BAY ACCOUNT: Make 24 monthly payments of $46, final payment of 17.69 inc. B.C. Sales Tax.

M5
Lightweight, easy to tow vacation home sleeps six, features 3" covered foam mattresses, indoor/outdoor table that collapses to make 3rd bed, plus 77 cu. ft. of storage space. See it and save at the Bay.

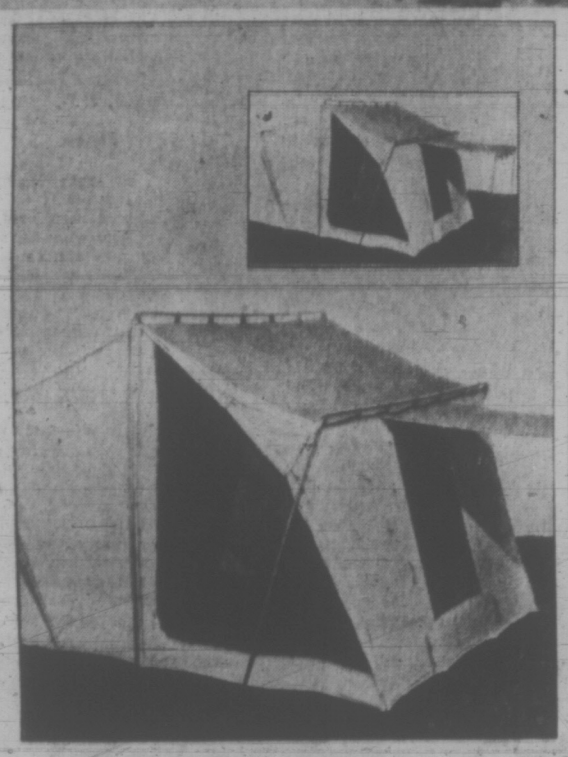

9' X 12' ROMMASTER TENT
LOW PRICE
76.99
M6 Easy to assemble tent has two large windows with storm flaps, sewn-in floor. In grey with yellow roof.

M7
3 lb. Polyester Sleeping Bags
You can zip two bags together to make one roomy double bag. And they're summer weight, with cotton shell, polyester fill and cozy flannel lining. Choose yours from our low priced selection. 36" x 76".
2/23.99

M8
Tyrolian Folding Camp Bed
Blue floral camp beds fold flat for easy storage, have spring suspension for added comfort. 26" x 74".
12.99

M9
Packsack with Aluminum Frame
Lightweight and strong nylon bag with adjustable padded shoulder straps has two large compartments, 4 zippered side pockets and a map pouch. In brown. Low priced.
18.99

M11
2 Man Nylon Hiker Tent
Features zippered door with nylon screening, sewn-in floor. Weighs only 4 pounds. Get yours at the Bay and save. Orange. 7' x 5' x 3'4".
29.99

M12
Deluxe Roughrider Pup Tent
In grey with a yellow roof, this sturdy lightweight tent has a zippered mosquito door and sewn-in floor. 4'11" x 6'10".
17.99

M13
Canadiana Hiking Robe
Red and rugged lighweight nylon shell and lining with 1 lb. polyester fill. In a nylon stuff bag with a Canadian flag emblem.
12.99

M14
Aircell Safety Vests
Nylon with heat-sealed vinyl air pockets for flotation, full nylon zipper and elasticized waist.
9.29

M15
Swim Mask and Snorkel Set
Black Aqua Pro mask with adjustable rubber strap and glass window, plastic snorkel with rubber mouthpiece.
4.99

M16
Rubber Swim Fins
Designed in lightweight, durable black rubber for years of swimming ease. Junior sizes small and medium.
4.99
Senior sizes small and medium.
5.99

Sporting Goods Downtown (2nd floor), Richmond, Lougheed, Surrey, Victoria, Prince George.

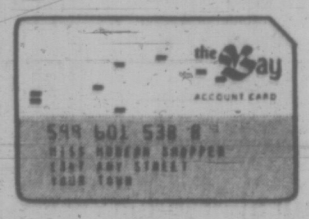

Use your Bay Account. Enjoy those new things now!

PHONE 385-1311

FREE CUSTOMER PARKING
IN THE BAY 3-LEVEL PARKADE

OPEN DAILY 9:30 A.M. 'TIL 6 P.M. THURSDAY AND FRIDAY 9:30 A.M. — 9:30 P.M.
GULF ISLANDS AND ISLAND CENTRES OUTSIDE GREATER VICTORIA
CALL ZENITH 6040 TOLL FREE

Hudson's Bay Company

HMCS Uganda's Reunion Refreshes 'Mutiny' Tales

By PAT DUFOUR
Times Staff

Talk of "mutiny" and other tales will be swapped when old shipmates of HMCS Uganda get together at a reunion in Vancouver's HMCS Discovery August 4 to 6.

"It was a damn fool question."

This, says Vice-Admiral E. R. Mainguy, (RCN Rtd.), is what triggered the "mutiny" aboard the cruiser HMCS Uganda during the dying days of the Second World War.

Now retired in Qualicum, Mainguy vividly recalls the directive from Ottawa that raised the ire of the Uganda's crew when he was in command.

The directive called for volunteers to fight in the Pacific.

Mainguy relates, "The permanent force aboard were insulted, the hostilities only people too. After all, that's what they'd signed on for.

* * *

"As for the married men — what would their wives have to say about volunteering?"

He adds, "Besides, we were shooting Japs by the time the thing came through."

The ship's company voted 60 per cent against volunteering and Uganda came back to the west coast.

That was in June, 1945. In August of that year Japan announced it was ready to surrender.

Mainguy reports that, in spite of the "mutiny," the show was a good one, chalking up a fine record as Canada's first cruiser in the Second World War.

By the time the ill-timed directive had arrived, the Uganda had taken part in strikes on Formosa, helped in the bombardment of Mikayo airfields in the Sakishima Islands, south of Japan, and later, bombarded the Japanese naval base at Truk in the Caroline Islands.

Another of Uganda's former skippers will be at the reunion.

* * *

Rear-Admiral Ken Adams (RCN Rtd.), 7930 West Saanich, also remembers her as a "happy ship."

Asked what he recalls most of the 1946-1947 period when she was under his command, he'll tell you it was the editorial reproach handed him in a Vancouver newspaper.

The editorial noted that the Uganda seemed to spend most of her time going from one good fishing spot to another.

Adams says: "Our job was to train ordinary-seamen during the rebuilding process of the navy. I said I could train them just as well in good fishing areas as in any other!"

Rear-Admiral P. D. Budge (RCN Rtd.), 3096 Cadboro Bay, can also claim her as one of his "old ships."

He took over command when she was recommissioned HMCS Quebec in Victoria by Mme. Gaspard Fauteur, wife of Quebec's lieutenant-governor at that time.

Budge recalls her proudest moment under his command was when she took part in the coronation review in the Solent, off the Isle of Wight.

* * *

Wives have also been invited to the Vancouver get-together to join in the festivities and, perhaps, some tale-swapping.

Handling arrangements in Vancouver is Ed Mason. His address is 1838 Riverside Drive.

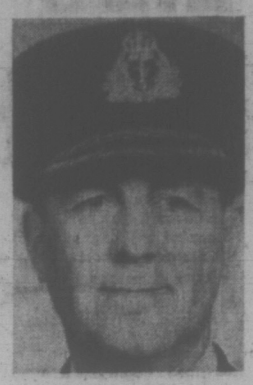

MAINGUY

Jack Scott still recuperating from illness

Tip Leads To Haul

Acting on a tip from an informer, RCMP officers in Sidney seized "a large quantity" of marijuana and hashish from a car coming off the ferry from Tsawwassen late Friday night.

Charged with possession of narcotics for the purpose of trafficking in Sidney court today were Glen E. Drew, 28, of 2524 Roseberry, and Gary R. Redman, 19, of 1852 Fern.

An RCMP spokesman in Sidney said the narcotics were seized at 11:30 p.m. Friday after the car Drew was driving came off the ferry. The spokesman said a tip had come from a "confidential informant."

Drew is still in custody. Redman was released on $750 cash bail.

The RCMP spokesman said he was not sure exactly how much marijuana and hashish was seized, but that the marijuana was in the area of "kilos" and the hashish in the area of "pounds".

He said the narcotics have been sent to Vancouver for analysis.

Climber Rescued

An 18-year-old climber was rescued by rope pulley after he hung helpless for half an hour on the wall of Niagara Sunday afternoon.

Michael Clement, of 537 Warren, fell 20 feet before he grabbed an evergreen sapling and held on, 75 feet from the Canyon in Goldstream Park floor of the canyon.

Langford volunteer firemen pulled the climber to safety about 2 p.m. He was unhurt.

CINDERS AND ASHES darken the sands of Gonzales Beach after a "burn-in" Saturday which was a final attempt to rid the beach of logs and driftwood. A local initiatives group, operating under a $17,000 federal grant to clean-up Mount Douglas Park and Gonzales Beach worked at the beach for two months at a cost of $3,000. "All we have now is the same amount of logs but they're black and dirty," commented one local resident. (John McKay photo.)

Victoria Times
MONDAY, JUNE 19, 1972 17
SECOND SECTION

Tar Fouls Lake, Youth Nabbed

Charges are pending against a 17-year-old Langford youth in connection with the polluting of Thetis Lake with crude liquid coal tar over the weekend.

RCMP Colwood expect a summons to be issued later today.

A spokesman said there appeared to be no motive, "just straight vandalism."

He added that the coal tar had been dumped into the lake either late Friday night or early Saturday morning.

CLEAN-UP STARTED

Today, crews from the city's parks department were on the scene early, tackling the clean-up job.

Parks superintendent Cliff Bate said mop-up operations had been stalled over the weekend until it could be decided what type of pollutant had been dumped.

The coal tar had been taken from a construction shack at the lake and Bate said a check with the contractor this morning revealed that between 2 and 2½ gallons of the coal tar product had been deposited in the lake.

"It is a very heavy product," Bate said, "and it is all over the surface of our swimming beach."

BOOMS, MOSS USED

He said crews were trying to contain the coal tar inside booms and peat moss would be used to try and mop up the coal tar on the surface.

"We are also trying to get equipment to suck up the solid substance," he added.

Bate said, "This type of clean-up will be exploratory because we have had no previous experience with this kind of product."

He said the city had had offers from private companies to assist in the clean-up.

The fouling was discovered about 10 a.m. Saturday when four lifeguards arrived to open the beach for public swimming.

An oily film covering had spread over about 35 per cent of the main swimming area and an empty five-gallon drum lay near the shore.

City health authorities immediately closed the area for swimming. The closure will remain in effect until the pollution problem has been solved.

After contacting the RCMP, the lifeguards worked together to build a rough barricade to contain as much of the tar as possible. Hay was thrown on the water to absorb some of the tar swirls.

ARMS RECALL FUR RIVALRY

By BRUCE OBEE
Times Staff

Flint-lock muskets and pistols, Spanish swords and a brass cooking bucket are just a few items from B.C.'s fur-trading era to feature in a new display at the provincial museum.

The collection is to become part of the museum's new "Project 70" exhibit which opens July 7.

Jim Wardrop, assistant history curator, said "many people are unaware of the nationalistic rivalry that was going on here in the late 1700s and early 1800s."

He said there were Russians, Spanish and British trapping otter along the west coast to sell to the Chinese, who were willing to pay almost anything for otter pelts.

* * *

By about 1830 the otter was almost extinct and the Russians retreated to Alaska, the Spanish to Mexico, and the British concentrated on what is now B.C.

Now, some 140 years later, the otter is gradually becoming more noticeable around our shores.

"Although there were some isolated incidents of violence, our relations with the Indians were quite peaceful," said Wardrop. "The Indians were happy to see white men arriving in their fur canoes because they brought liquor, metals, sharp knives, needles and various other items to make Indian life easier."

* * *

"In return for these items the Indians did all the hard work," said Wardrop.

Highlighting the museum's fur-trade display is a 23-foot "Canot du Nord" built by Walter Monkman of McLeod Lake from cedar, Sitka spruce and birch. The seams are sound with some 180 feet of rawhide.

This type of canoe, used for exploration and trading, is capable of carrying more than 5,000 pounds.

Wardrop said, "it is similar to the canoe that carried Alexander Mackenzie across Canada in 1793. He was motivated by company rivalry, personal prestige and the sea otter."

Low Rent Project Waiting

Five months have passed since federal approval was given to a $1 million Saanich project to provide low-rent housing for handicapped persons — but construction still has not started.

The most optimistic forecast of its completion and occupancy is early in 1973, assuming an immediate settlement of B.C. construction labor problems.

The Vernon Avenue undertaking spearheaded by Saanich housing committee as a tri-government endeavor is to provide apartment and townhouse accommodation for persons who have less than normal mobility.

It was conceived in 1968 by Mrs. Charlotte E. Fielding, who donated $100,000 toward the development, which was taken up by the Cosmopolitan Club and other groups with an interest in handicapped persons.

Architect John Di Castri had a revised design ready for tendering in February and was hoping for an April or May start on construction. That was just as the labor situation came to a head, resulting in a shut-down of major projects in the province pending settlement of trade union contracts with employers.

Ald. Edith Gunning, lands and housing chairman, said the time is inopportune to ask for bids on a project of this nature while there is instability in the construction industry.

Tendering under these conditions presents "a delicate situation," agreed George Smith, president of MS and C Aid Society.

"It's frustrating and we don't know how to do anything about it," he said, stressing that any delay in the project is important to the people with multiple sclerosis and other handicaps who plan to reside there.

"A lot of our people wanted to be settled by winter," Smith said.

But even if the construction scene returned to normal immediately, the project's first phase of one four-storey apartment block and 19 townhouses would require about eight months to complete.

"Saanich has been doing a cogent job for us but right now their hands are tied," Smith said.

Mrs. Gunning said capital costs are being put up by the federal government and provincial government on a 75-25 per cent basis. The three levels of government share in rent subsidies for such undertakings.

Management will be by B.C. Housing Management Commission, which will set the rents.

A later phase of the project will be the addition of an activity centre, more apartments and a hostel for handicapped.

Ask the Times

Q: Is there a condominium apartment in Victoria for senior citizens with facilities for extended care if necessary? — E.F.

A: No.

Q: What is the meaning of the term "non assessible" found on some preferred stocks?

A: According to Annet Mackay Ltd., stock and bond brokers, the term non assessible found on some preferred stocks means an assessment, or demand made upon stockholders by a corporation for a certain sum of money per share of stock in addition to that already paid out, is not allowed.

Business as Usual While Mayor Away

Two important matters of city business won't be delayed or otherwise affected by Mayor Peter Pollen's one-month absence in Europe, aldermen said today.

Pollen left with his family for a European holiday on Sunday, just four days before the public hearing on the Reid Centre project and in the midst of the controversy over the Bay Village development.

However, Acting Mayor, Ald. Clyde Savage said today that as far as he is concerned there is no reason why council should hold up any action on the two issues until Pollen's return.

"Both as acting mayor and alderman I wouldn't hesitate to reach any decision I thought fit. I wouldn't sit around waiting," Savage said.

Savage will be acting mayor for only 11 days, before handing over to Ald. Tom Christie, who is next on the roster under the rotating system.

The Reid Centre public hearing is set for Thursday, following which council is expected to give final reading to the bylaw authorizing the land-use contract between the city and developer J. A. Reid.

On the other highrise matter, developer J. A. Mace announced last week he was suing the city over its refusal to execute a land-use contract.

Planning committee chairman Ald. Mike Young said today he suspects that Mace will serve the writ, and then come to council with a proposal for working out a settlement — a process which could take some weeks.

Pollen's attitude with regard to the Mace development is "pretty apparent," Young added.

The mayor is reported to be spending a short time in Britain before touring — with no set itinerary — in several European countries. He is due to return July 18.

Just Give Us 5 Years: Riding Academy

Time continues to reshape the face of Oak Bay's once-pastoral Cedar Hill Cross Road area, and the attractive meadows of the riding academy may be next to fall to progress.

The road once brought to mind a quiet English country lane, bordered by virgin landscapes of wild roses, waxberry bushes and spirea. Now it's a blacktopped thoroughfare, cutting through a suburbia of modern homes and cultivated greenery.

And a possible development would see the still-picturesque pastures of the Victoria Riding Academy, which has served an estimated 13,000 riders in the past 23 years, swallowed up by a complex of three 12-storey apartment towers and 50 town house units.

LARGER ISSUES

So far, the larger issues of progress and politics have completely overshadowed the rumor one of the people who will suffer from the academy's loss.

Donald and Aileen Carley, who have run it since it was looking forward to the inevitable closing of the stables.

"Just give me five more years. That's all I ask for," Carley says. "By that time I'll be set to leave."

moved there in 1949, are not

The Hudson's Bay Company sold the academy property in 1965 to Oak Bay municipality for $112,500. The land is now priced at $850,000, said Carley. Since that sale, the Carleys have been renting the academy from the municipality on a monthly basis.

MONTH'S NOTICE

The municipality must give one month's eviction notice if the land is sold, which isn't very much said Carley.

Farmer Construction Ltd. is submitting a three year proposal to Oak Bay Council Monday night to build the 12-storey towers and town houses on the academy site. In return for the academy land Farmer Construction will build a recreation complex near the Oak Bay Junior and Senior High schools.

Oak Bay Alderman Norman Pimlott said "the Academy could carry on for a while. The construction will probably be done in stages, and the academy could be the last portion to be worked on."

DONALD AND AILEEN CARLEY

A few years ago the Carleys and some 200 stockholders had planned to buy the Lusse property on Blenkinsop Road, not far from St. Margaret's School, for a new academy site. But things have changed quite a bit in those few years.

"The 15-acre property," said Carley, "was to be sold for $30,000 and it has since risen in price to $100,000. Mr. Lusse, who we had the orginal agreement with for $3,000, is now very ill in the hospital."

Carley is still hopeful, however, that negotiations will be able to be continued for that parcel in the future. "Land is just too scarce."

"Council has said that if Farmer Construction's proposal is not accepted they will not take any other bids for at least a year," Carley says. "At least that will give us a little more time."

SALE INEVITABLE

He feels the sale is inevitable.

The academy was moved from Willows Riding Academy on Richmond Road to the 9.3 acre lot on Cedar Hill Cross Road Sept. 3, 1949. A company was formed with 250 stockholders with the Carleys as riding instructors. The land was cleared, a quonset was erected to stable 60 horses and a smaller barn to stable 10 horses.

A riding ring, 80 by 60 feet, was added with volunteer labor.

At present there are 70 horses boarded at the academy, most of them owned by Oak Bay teen-agers, Carley says.

The academy has been the scene of many horse shows and gymkhanas over the past 23 years, he says, the most recent this May's three-day show.

POPULAR SPOT

And it has become a popular spot for children of the area, even if they aren't horse owners.

"Many children," according to Mrs. Carley, "just come here to play with the dog or cats if they don't have a dog or cat of their own."

Children who don't own horses can be seen around the stables cleaning out stalls, cleaning tack and feeding the horses so that they may ride a rental horse for an hour or so.

The Carleys hope to retire from the Academy in not less than five years. After retirement, they plan to continue training racehorses. "Major Grey, Devil's Love, Radio Hill and Pacific Sea are four bright prospects," says Carley.

"It's just going to be damned hard for us if they close the stables," he adds.

Libs Steal Hat For Head Start In Fashion '72

NEW YORK (UPI) — The return of all feminine fashions to "a new and delightful sanity" has gone to the hat industry's head.

"Fashion has finally returned to a new and delightful sanity. The masquerade of the past few years (hippie, gypsy, cowgirl, poorboy) is over and women look like women once more," said Maybelle Hall, producer of a show of new fall and winter hats.

Because millinery plays such a big part in the "new femininity," she said, "we are predicting our greatest season. The mad hatter is gone forever."

Mrs. Hall and Jon Peck, last seen on Broadway in "1776" were commentator and performer at the Millinery Institute's shew for the nation's fashion reporters in New York through last week for a look at all facets of new ready-to-wear.

The new fashions for women steal from the men in tailored suits, cuffed pants, shirts, neckties (wide and colorful), blazers, stickpins and cufflinks.

In hats, the "ladies lib robbery" from the "chauvinist male," as the institute put it, included copies of the porkpie, the sailor, the snapbrim, the fedora and the stetson, but done in many colors and color combinations.

There's plenty of sanity in the new hats — the small ones called "a natural for crowded buses, compact cars." And in the big furs to keep heads warm on wintry days.

But don't believe that all frivility is gone. In a group of knitted and crocheted numbers, the Winter Fashions firm showed a far out hat and matching weskit of Spanish lamb, curlier than a poodle, dyed bright red; the works, worn over a black knit pantsuit.

Or, there was a fuss-and-feathers evening number, combination of guinea hen and coq feathers making up a hair-hiding cloche with matching muff from Albrizio.

And designer Jack McConnell produced a huge velour hat with golden metal eyelets serving as "windows" in its floppy brim. The firm of Miss Alice served up an outsize beret featuring "pinto" dots black on white, worn with long, matching jacket. The small hats, head huggers usually worn to the right side of the face, came in a multitude of materials — leathers, furs, felts, knits and velvets.

In colors, look for the true hue primaries such as bright reds, kelly greens, citrus oranges and yellows, and tawny golds. Look for plaids in hats, just as they dominate in other ready-to-wear.

Fall hats included plenty of the wide brims along with the small. The milliner Mr. John does some of the largest, notably his white mink with a back brim turned up against the head, the front shaped almost to a point like the tip of a heart.

Hold on to your hat, my man

Floppy felt brim tops fur ensemble

Hat, outfit well suited

HONDA
URGENTLY NEEDS
TRADES
"World of Pleasure"
PEARSON

OUR SIZE
18-20-22-24 SHOP
is where you'll find these hard-to-find sizes, in contemporary, wear-anywhere fashions. Shown are only 2 from our collection.

Left — Dots by the dozens on cool jersey, top an easy flared skirt of white polyester doubleknit, and underline the crisp front pleat. Navy, green, purple with white. Sizes 18-24. $26.00 and $29.00 (according to size).

Right — Light-as-air honey comb textured polyester knit, with a swing of skirt and a dash of shiny belt. Packs beautifully! White with navy, wine, green, or brown. Sizes 18-24. $22.00 and $24.98 (according to size).

Pennington's
WHERE FASHION HAS NO SIZE LIMIT
Hillside SHOPPING CENTRE
388-9621

Rise and Fall of a Fort

elizabeth forbes

A visit to Fort Steele, frontier mining town in the Kootenays now being brought back to life, under the direction of the Fort Steele Restoration Foundation, gave me a sequel to a recent column about the Royal Canadian Mounted Police and Alberta's Fort MacLeod.

Fort Steele was the site of the first R.C.M.P. post in British Columbia, when this province was still a crown colony. And officers and men who comprised the detachment came from Fort Macleod.

It was at a time when misunderstandings between Indians and the few whites then living at Galbraith's Ferry, Wild Horse and surrounding areas, were reaching the trouble stage.

Legislation had recently been passed creating reserves in the West and understandably Indians were confused and restless under this new law.

Into the bargain, one of their people had been arrested for the murder of two white men, committed it was said two years before the arrest.

Chief Isadore of the Kootenay Indians believed this was an unfair arrest and in defiance of white man's authority, he stormed the jail and released the prisoner.

This action precipitated fears of an uprising and a request for assistance from settlers and miners brought to Galbraith's Ferry on Aug. 1, 1887, a detachment of 75 North West Mounted Police of "D" Division at Fort Macleod, headed by Supt. Samuel B. Steele.

Steele's report to his superior officer for the years 1887-88, excerpts from which are in a booklet compiled by Kootenay historians Dave Kay and D. A. MacDonald, recorded that the detachment left Dunsmore (near Medicine Hat) on June 28, 1887, on a special C.P.R. train, stopped at Calgary to feed horses and men, then entrained again for Golden, where they went into camp on the bank of the Kicking Horse River, the morning of June 28.

Began March

A small steamer was engaged to freight stores for the division to Columbia Lake and on July 18, the men started their march south, arriving at a creek six miles north of Galbraith's Landing on July 30.

Steele chose a site for the R.C.M.P. post "on high ground near the confluence of the Kootenay River and Wild Horse Creek."

In his report he wrote: "From a military point of view it is perfect, and it appears to be healthier than others (sites), the water is excellent, the feed not too far distant. It is almost inaccessible on two sides, commanding the trails to Tobacco Plains, the Moyie and Columbia Lakes, and is the most central point from which to communicate with the Indians, and protect the settlers in the event of an uprising."

The detachment moved into camp on Sunday, July 31, 1887 and as quickly as possible, Steele communicated with Chief Isadore.

Soon the Indians began to visit the camp out of curiosity. They became more civil to the whites. And, in the little community, confidence took the place of fear and alarm.

Within a year, Steele had firmly and fairly settled differences with Chief Isadore and restored peace to East Kootenay.

"D" Division left Galbraith's Ferry on horseback on Aug. 7, 1888, and covered the 195 miles to Fort Macleod via the Crowsnest Pass, in 10 days.

In honor of Steele's accomplishments, settlers at Galbraith's Ferry renamed the place Fort Steele.

New mining discoveries in the 90s, promises of a railroad through Crowsnest Pass and growing steamboat connections between Fort Steele and Jennings, Montana, brought an influx of settlers and the town's population grew to several thousand.

By 1897 however, it became clear the railroad would bypass the mining town in favor of a small hamlet named Cranbrook.

Its completion ended the steamboat era and it was then that Fort Steele began to die.

In 1961 what was left of the place was created an historic site and park and restoration began.

Moved In

Tumbledown buildings in the almost deserted town have been restored and reconstructed. Other buildings typical of the area and of the early 1900s were constructed. Some structures were moved in from other areas.

Head towards Fort Steele on your vacation this year and you'll find a bustling Western boom mining town coming back to life after sixty years of silence.

MULLINS MARINE
10-SPEEDS
$79.95 UP
825 YATES STREET

Fat Ladies Will Rise

CHICAGO (UPI) — The Cook County civil service commission has ordered promotions for 17 obese women, despite objections by the commission's doctor that they were too fat.

Commission chairman Joseph Solon said recently "obesity by itself, unless accompanied by other medical hazards, should not be grounds for denying promotions. We do not accept the doctor's recommendation and order these people to be promoted."

Vacation Time
WIG SALE
Starts with a . . .

Instant Glamour®
Heat Resistant Modacrylic WIGS from 24.49
Elegant Tresses®
Capless WIGS from 19.49

C.J.V.I.
Personalties on location Tuesday with Free Coffee and various product samples.

Beautiful Capless Shag, only 29.49

MISS BEVERLEY
Beverley's many fans will be glad to hear that she is back on the job again.

The Wig Centre
Mayfair Shopping Centre
382-9832

Eyewear that speaks for you
MAYCOCK OPTICAL
"Serving Vancouver Island for Over 23 Years"
1327 BROAD STREET Phone 384-7651
(at Johnson)
Open all day Monday thru Saturday inclusive

NOW
LOW COST —
QUALITY —
COLOUR PORTRAITS
of your children
ONE LOW PRICE OF
$9.95
buys three different quality studio colour portraits during our special Saving Time. (Children between 6 months and 14 years)
Good for a limited time only.
• CHECK AND COMPARE RE-ORDER PRICES •
TIVOLI
Hillside Shopping Centre
385-8024

Buffet dishes can be prepared ahead of time

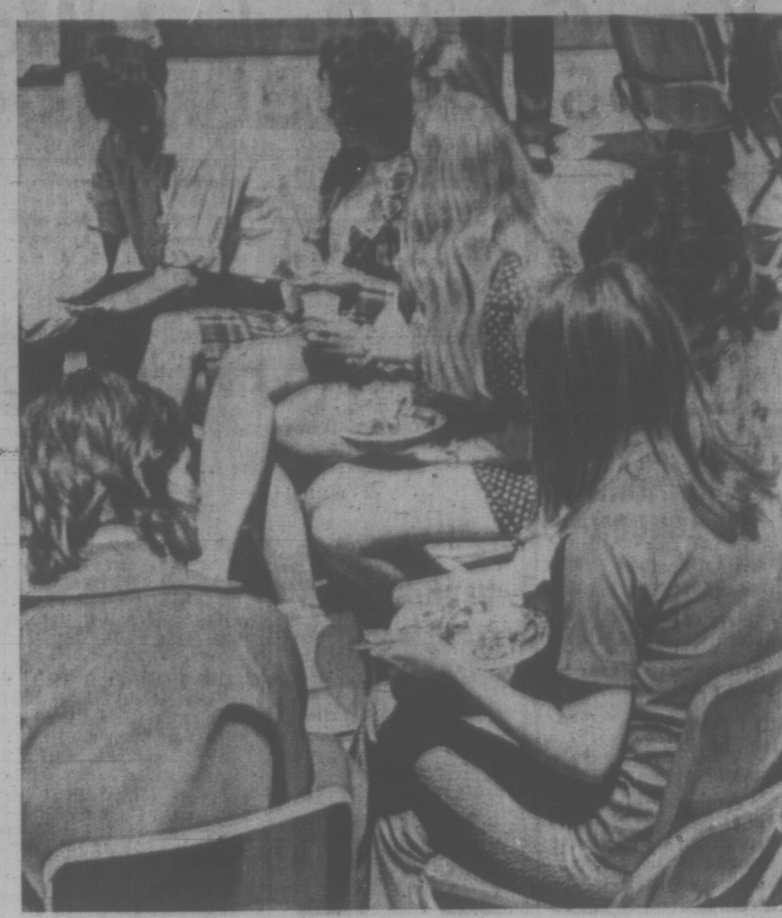

Outdoors, the food tastes better

How to Feed Hungry Hordes

family

WENDY DEY – EDITOR

By ANN DUNSMUIR
Times Staff

"Guess who's coming to dinner, Mom . . ."

Where teenagers are concerned, the answer to that one could be anything from two wispy girls who survive on yoghurt to the entire graduating class of 72.

There's little point in asking you son or daughter if the guests have already been invited (they may even be on their way already).

For more than twelve guests, the best plan is for a buffet supper that allows guests to serve themselves.

Tableware for unusually large numbers can be found. Friends will lend cutlery for the occasion and there are attractive paper cups and plates available.

The main problem will be deciding on a menu filling enough for teenagers without being ruinous to the family budget.

Mrs. Helen L. White, a home economics teacher at Claremont Senior Secondary, is an expert at feeding large groups, buffet style.

Recently, with the help of her students, Mrs. White prepared and served a "Friends of the School" buffet for 200 guests.

This annual event is Claremont's way of thanking everyone who has helped the school during the year.

Mrs. White suggests that a hostess planning a buffet include some dishes that can be prepared in advance.

Some good examples are Nan's French Fondue, Sweet and Sour Beefballs and Pineapple Square, all of which were served at the school's buffet.

Mrs. White multiplied some of her favorite recipes by six so that each dish served 40 people. In the case of the sweet and sour beefballs, quantities were increased seven-fold.

SWEET AND SOUR BEEFBALLS
(Serves 6)

1½ lb. ground beef.
2 eggs.
3 tbs. flour.
½ tsp. salt.
Cracked black pepper.
9 slices canned pineapple, diced.
¾ cup oil.
1½ cup chicken bouillon.
3 large green peppers, diced.
1 small can bamboo shoots
2 tbs. corn starch.
2 tbs. soy sauce
1 tsp. monosodium glutamate.
Two-thirds cup pineapple juice.
¾ cup sugar.
1 tsp. ginger.
¾ cup vinegar.

Shape ground beef into walnut-sized balls. Combine eggs, flour, salt, pepper. Dip meat balls into batter. Fry in oil until browned on all sides. Remove meat balls and keep warm.

Pour out all but 1 tblsp. of the fat. Add pineapple, cover and cook over medium heat for 10 minutes. Add all remaining ingredients.

Mix well and cook stirring constantly until mixture comes to a boil and thickens. Add meatballs and simmer for 15 minutes. To serve 40, multiply ingredients by seven.

Another popular entree that can be prepared in advance is Nan's French Fondue. Mrs. White says this dish is really a strata, or layered dish, and must be refrigerated for 24 hours before baking.

NAN'S FRENCH FONDUE
(Serves 8)

1 long loaf of French bread
½ cup margarine
½ cup prepared mustard
1½ lb. sharp cheddar cheese cut in ¼ inch slices
2 eggs, well beaten
4 cups of hot milk
1½ tsp. Worcestershire sauce
1 tsp. salt
⅛ tsp. cayenne pepper
¼ tsp. paprika

The day before the buffet, slice the bread one-half inch thick and spread with margarine and mustard. Arrange one layer of bread in the casserole and cover with a layer of cheese.

Repeat the layers ending with cheese. Combine remaining ingredients and pour over the layers of bread and cheese. Refrigerate overnight.

Bake in a preheated oven at 350 degrees F. for one and a half hours.

If recipe contents have been increased, add another 15 minutes to the baking time for each increase up to a maximum of two hours total cooking time.

Mrs. White's Five Cup Salad is one of the few salads, apart from those made with gelatin, that can be made in advance.

FIVE CUP SALAD

1 cup canned mandarin orange sections
1 cup pineapple tidbits
1 cup flaked coconut
1 cup miniature marshmallows
1 cup sour cream

Combine all ingredients and refrigerate for at least eight hours before serving.

Instead of the traditional hot rolls or garlic bread, hostesses might like to try herb butter bread.

HERB BUTTER BREAD

1 cup margarine
1 tsp. celery seed
¼ tsp. paprika
dash of Cayenne pepper
1 loaf of French bread

Cut bread in thick slices. Cream the margarine, add all ingredients and cream again thoroughly. Spread slices generously with the creamed mixture. Wrap slices in foil and heat in a 400 degree F. oven for 20 minutes.

Pineapple Squares may be made in advance and refrigerated or frozen until needed. Students at Claremont made this dessert almost a week before their buffet luncheon.

PINEAPPLE SQUARE

BASE:
2½ cups of graham wafer crumbs
½ cup melted margarine or butter

Mix 2¼ cups of crumbs with the melted margarine. Reserve remaining ¼ cup of crumbs for topping. Press mixture into pan and bake for 12 minutes at 350 degrees F. Cool.

While base cools, prepare filling.

FILLING:
½ cup butter
1½ cups icing sugar
2 eggs, unbeaten

Cream the butter and add sugar and eggs. Beat until fluffy and spread over cool base.

TOPPING:
1 can (16 to 20 oz. size) crushed pineapple, drained
½ pint whipped cream

Combine ingredients and spread on top of filling. Sprinkle with remaining ¼ cup of crumbs. Chill overnight or freeze.

Mrs. White's recipes have an added attraction that should appeal to mothers. Since they can all be prepared in advance, happy-go-lucky teenaged family members can stay home the day before the buffet and help with the work!

Music Examinations

For the first time the Western Board of Music, based at the University of Alberta in Edmonton, will conduct music examinations in Victoria, Tuesday and Wednesday.

Western Board examinations have been conducted throughout the prairie provinces for some years and the standard is admired by examiners involved, who have included Robin Wood, Winifred Scott and the late Stanley Shale.

Visiting the newly formed centre here will be Edward Lincoln, director of the Western Board in Alberta, who, after winning the University of Manitoba gold medal for his Associate piano exam, studied in London and Paris with Harold Craxton and Alfred Cortot.

He is a frequent soloist with the CBC, U.S. Mutual network and on BBC.

His team-mate will be Dr. Robert Stangeland, chairman of the Department of Music at Alberta and also a pianist of wide experience in North America.

The D-I-Y Abortion: Just a Shot Away?

AUGUSTA, Mich. (UPI) — Prostaglandins, a family of chemicals produced naturally in human cells, are capable of inducing abortion safely with a single injection and ultimately may provide a simple means for self-administered abortion, an international panel of scientists said recently.

The scientists, reporting on clinical findings on the chemicals to a gathering of 72 researchers from 16 countries, said prostaglandins also have been used successfully to induce labor in full-term pregnancies.

Dr. C. H. Henricks, University of North Carolina medical school and chairman of the panel, said injection of prostaglandins into the uterus is "by far the most effective and clinically practical and efficient method for the induction of abortion" discovered so far.

The conference, sponsored by Upjohn Co., of Kalamazoo, Mich., a pioneer in postaglnadin research, disclissed two methods of injection: one through the abdominal wall and the other via the cervix.

Dr. M. P. Embrey of Oxford, England, reported on 163 patients treated with prostaglandin via injections through the abdominal wall, including those receiving therapeutic abortions past the third month of pregnancy. Previously, the injection of saline solution was generally used to induce abortions past the 18th week, frequently with ill effects.

Embrey said 88 per cent of the 163 patients aborted within 36 hours and, on the average, within 23 hours. He described the injection as "an effective and safe method of induction of abortion."

We now use it routinely in the second trimester of pregnancy," he said.

Free for the Asking

By HARRIET HART

The world's first youth hostel was opened 63 years ago in Altona, Germany. It served as a vacation spot for school children from surrounding industrial areas.

Now there is a total of 4,200 hostels in some 50 countries. The largest number, 752, is in Poland, followed by Germany with 644 and Japan with 567 hostels.

Canada's first youth hostel was built in Bragg Creek, Alberta in 1933. Canada now boasts 42 hostels, spread from sea to sea, each with accommodation for 6 to 200 hostellers.

According to the six-page Youth Hostelling Abroad separate illustrated guides to the hostels of each country are available at offices of the Canadian Youth Hostel Association.

There is no age limit in foreign hostels, except in Switzerland and Bavaria, where only members under 27 years are allowed to stay. In most other hostels young people under 30 are given preference.

For the folder and further information about hostelling contact your local Canadian Youth Hostels Association office or write to their central office at: 333 River Road, Vanier City, Ottawa, Ontario. K1L 8B9. Please allow at least three to four weeks for delivery.

Montague BRIDGMAN LTD.
China Crystal Gifts
811 Government St. 383-0621

$92,000
EVERY COLOR—MODEL
HONDA
"World of Pleasure"
PEARSON

PLAIN DRESSES
EACH $1.79
SLACKS 95¢ a PAIR
RENFREW FAIRFIELD CLEANERS
1012 YATES ST.
382-3938
384-4641
FREE PICKUP AND DELIVERY

IN THE OAK BAY VILLAGE
FOR THOSE WHO WORK IN
WHITE SHOES
WE'VE GOT THEM

PLAIN WHITE LEATHER SANDALS. Sizes 5-10	5.95
CREPE SOLE, LEATHER WET LOOK. Low heel. Medium and wide. Reg. 12.95	8.95
TENDER TOOTSIES. Cork-like sole. Sizes 5-10½	8.95
WHITE LEATHER HUSH PUPPIES. Sizes 6-10. Narrow, medium and wide.	11.95
LEATHER DRESS SANDAL. Made in Italy. Cushion sole. Medium heel, double A and B. Sizes 7-10. B width, 6-10	11.95
KAUFMAN'S O'OMPHIES. Double A and B. Sizes 6-10.	12.95
WHITE CROSS ALL-LEATHER DRESS PUMPS. Double A and B, sizes 7-10. 5-10 in B.	21.95

VILLAGE SHOES
2238 Oak Bay Ave.
598-3031
In the Village
• OPEN •
9 to 5:30
Mon. - Sat.
Fri. 'til 9
IN THE OAK BAY VILLAGE

LADIES' AND MEN'S
SLACKS
WORK—GOLF—SLIM
SLACKS
KNICKERS CASUALS
DOUBLE KNITS
ANY SLACKS OR TROUSERS CLEANED AND PRESSED FOR
2 pr. 1.69
save 71¢
LIMITED TIME OFFER
Individual dry cleaners
Services
DRAPERIES NEED DRYCLEANING TOO!
1. Sanitone drycleaning is gentle on fabrics
2. Sanitone drycleaning floats dirt out and keeps it out
3. Colors look brighter, like new again
5. Draperies come back to your measurement, guaranteed no shrinkage.
We Specialize in Decorator Fold
Minimum of $1.00 on all Home Pick-up
Sanitone Home Pick-up and Delivery 382-9141
Sanitone
Home Pick-up & Delivery 382-9141

MATCHED WEDDING RINGS

You'll Appreciate Our Large Selection
EASY TERMS
ROSE'S LTD.
JEWELERS
1317 DOUGLAS ST.
DOWNTOWN

DEAN HEIGHTS BEAUTY SALON
Serving Saanich — Oak Bay — Lansdowne Area for 20 Years
WE RECOMMEND A "FERMODYL" TREATMENT
IN THE CARE OF YOUR HAIR
FOR PERMS, COLORING OR HAIR STYLING

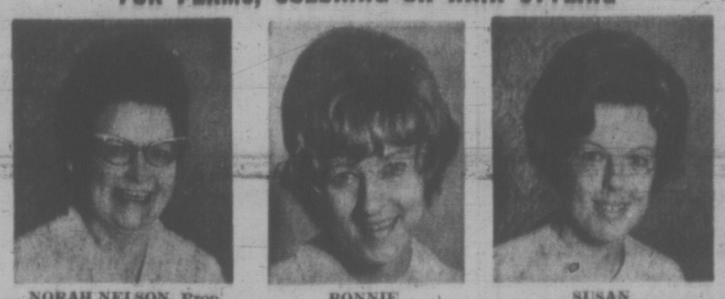

NORAH NEILSON, Prop. BONNIE SUSAN
Introducing "BONNIE" who has joined our staff of
ALL PROFESSIONAL OPERATORS
Advice on the care of your hair by Mrs. Nelson, 30 years experience
APPOINTMENTS — 592-7633
2877 Foul Bay Rd. — Down the hill from Lansdowne and UVic.

You Can't Deduct 'Monkey Business'

dear abby

DEAR ABBY: A friend and I have been sharing a mistress for the last year. It's been a good arrangement for all of us as I am there (another city) Monday morning through Wednesday noon, and my friend is there from Wednesday noon through Friday. (Then she has the weekend off.)

We pay all the expenses and give her spending money. The cost is about $400 a month from each of us. We are both salesmen and we save on hotel and meals.

The problem: She wants to report this for income tax. It comes to $1,518 per year, and we will have to give her extra money to pay it. We are both on salary and pay the full rate and can't deduct her or any of our expenses as they are paid in cash and we have no receipts. Besides, our wives would find out.

What do you advise? — Honest Taxpayer.

DEAR HONEST: Since you travel for business, you'd be ahead to stay in hotels and eat out. Business expenses are deductible. But NOT monkey business.

DEAR ABBY: A mailman offered the following information in your column: "If someone receives something through the mails which he did not order and does not want, all he has to do is write, 'Refused. Return to Sender' on it and drop it in the mail. If he has opened it, he should simply tape it shut, and return it in the aforementioned manner."

This is only partially correct. Anything sent through the mail which has been opened by the addressee, cannot be re-entered into the mail without being properly re-addressed and new postage affixed.

Please correct that mailman's original statement. He should have known better. — Informed.

DEAR INFORMED: I should have, too. But it's been a long time since I've played "post office."

DEAR ABBY: I have a problem which I have been unable to solve, and I'm hoping you can help me.

The September before last I loaned one of my precious books to a member of our social group. Three members of our group had read it and returned it, but this person refuses to return it to me although I have asked her no less than a dozen times.

The last time I asked her for it, she said, "Oh, do I still have that book? I'll have to look around and see if I can find it." That was six months ago and I haven't heard a word about it since.

What can I do, Abby? I really want that book! — Burning.

DEAR BURNING: It's a pretty good bet that your friend (a) misplaced it; (b) let someone else read it, and she can't remember who; (c) just plain lost it.

You could call on her and offer to wait until she locates the book. And if that fails, you will have learned a valuable lesson. Precious books are not for lending.

DEAR ABBY: Enclosed is an invitation to a Bar Mitzvah. (A Bar Mitzvah officially marks a Jewish boy's entry into the adult male community, traditionally at age 13.) This message seems so appropriate to all teen-agers, I thought perhaps you'd like to share it with your readers.

HOW TO MAKE A BAR MITZVAH

Take one son ... Carefully measure equal amount of parental guidance and benign neglect. Add unknown quantities of peer influence and sibling rivalry. Butter up occasionally, coddle regularly, beat rarely and watch closely. Sprinkle with liberal amounts of Judaism. Simmer slowly without either of you boiling over. Do not baste, but on occasion allow to stew in his own juices. Let him rise to his full height, while keeping the lid on. After 13 years, hope that he is warm, mature, and well-seasoned. Cover with an appropriate dressing. Serve proudly to friends and family.

P.S. The above was written by the boy's father, a physician — A Fan

CONFIDENTIAL to "The Lovely Young Couple Who Recently Moved into an Apartment": Your neighbors inform me that your bed squeaks!

Problems? Trust Abby. For a personal reply, write to Abby, Box 69700, L.A., Calif. 90069 and enclose a stamped, addressed envelope.

DECISION SHORTLY . . .

KAMPALA (UPI) — Harriet Nankumbi, 20, appealed in court at Jinja, 50 miles east of Kampala, recently charged with breaking one of Uganda's newest laws. The charge: her skirt was too short.

Magistrate T. S. Contran adjourned the case after Miss Nankumbi pleaded innocent. Contran said he had not yet received details of the new law.

It provides for the arrest of women wearing dresses, which "outrage public decency and are injurious to public morals."

A skirt higher than three inches above the knee is such an outrage, the laws say, and wearing one is punishable by three months in jail or a fine of $28.

Miss Nankumbi was the first person arrested under the law.

P.S.

KASHMOOR of LONDON

Makers of Fine Coats have appointed Piccadilly Shoppe Exclusive dealers for Western Canada.

We have just received from them

50 COATS

Summer weight, tweeds and fine mohair and wool. Beautifully tailored with seamless body and semi-raglan sleeves.

To be sold at a special Introductory price of $55.00

Have a Happy Day

Slip into feather weight luxury from Kashmoor.

PICCADILLY SHOPPE

1017 GOVERNMENT ST.

HEARING AIDS

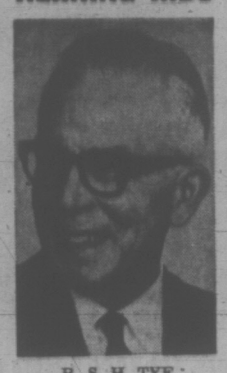

B. S. H. TYE

Hearing Aid Specialist since 1938, invites you to take on trial a Radioear hearing aid adjusted to your individual requirements. Victoria Hearing-Aid Co., 209 Yarrow Bldg., 645 Fort St., Phone 383-5125. ($50.00 Hearing Aid Available).

'True' Fruit Cake

By MARY MOORE

This is a true fruit cake — no nuts. It has been such a help to me in the past week that I want you to have the same pleasure. We seem to have had more than the average number of drop-ins, all of whom commented on its excellent flavor and texture.

The recipe came to me via my secretary's mother and she gets full credit for its discovery.

LIGHT FRUIT CAKE
(makes 2 loaves 8½x4½x2¾ inches)

One-half lb. butter.

One and one-half c. light brown sugar.

Three eggs.

Two tsp. pure vanilla.

One-half c. warm water.

Three c. sifted cake and pastry flour.

Two tsp. baking powder.

Three c. bleached sultana raisins.

One-quarter lb. citron peel finely chopped.

In beater bowl cream butter and sugar until light. Add vanilla and eggs and beat until blended and light. Stir in water. Remove beaters.

Sift sifted flour with baking powder. Reserve ½ c. and dredge the raisins and peel with it. Add the flour mixture and floured fruit to the batter and stir until smoothly blended.

Line two loaf tins 8½x4½x2¾ inches with unbuttered foil. Spoon batter evenly into loaf pans and press into corners and smooth top. Put water pan in oven. Bake cakes at 350 deg. F. 70 minutes. Cool in pans 10 minutes.

Lift cakes from pans using the foil to help you and cool on racks.

Wrap these cakes in double plastic bags and fasten with wire twisters and store in refrigerator. These cakes slice wafer thin when refrigerator cold.

DISPENSING OPTICIANS

Sun Glasses and Fashion

Summer fashion is now dictated by the latest sunglass-fashions. See the latest frames and lenses in many colors and designs at any of our five offices.

Prescription Optical

BOLD STYLINGS FOR '72

YOUR HOROSCOPE

FORECAST FOR Tuesday, June 20, 1972

By SYDNEY OMARR

ARIES (March 21-April 19): Publicity is featured. What you do now gains attention. Know this and act accordingly. Surprises featured in areas of partnership, public relations and marriage. Don't act in haste. Wait and observe.

TAURUS (April 20-May 20): You are urged to change basic plan of operations. Key is to rely on your own intuitive intellect. Aquarius figures prominently. Be confident. There is no need for you to take back seat. Be flexible but firm.

GEMINI (May 21-June 20): Romance is featured. Eternal triangle is also in picture. Be willing to laugh at your own foibles. In making any choice, stock with the practical. Sagittarian may be more serious than you imagine.

CANCER (June 21-July 22): Conditions subject to radical change at home. You break from restrictions. Unorthodox persons exert influence. Male, partner confides money problem. Be thorough. Take special care in property affairs.

LEO (July 23-Aug. 22): Correct messages, misspellings. Relative may be acting too quickly. Welcome change, but refuse to be pushed or forced. You have right to name time and place. Gemini and Virgo persons are involved.

VIRGO (Aug. 23-Sept. 22): You get repaid for efforts. Sum of money which had been delayed is released. You are beneficiary. Be kind to family member. Diplomacy now gets you everywhere. Taurus and Libra play prominent roles.

LIBRA (Sept. 23-Oct. 22): Personal magnetism soars. People are attracted to you. You are called on to make surprise appearance. Wear bright colors. Be dynamic, forthright. Express original ideas. New contact is exciting and meaningful.

SCORPIO (Oct. 23-Nov. 21): What appeared to be settled, mired down in detail and immovable, suddenly shows definite signs of life. Capricorn is involved. Stress is on what was secret, obscured or hidden. A new concept will be highlighted.

SAGITTARIUS (Nov. 22-Dec. 21): Friends tend now to act in unorthodox manner. Key is to be sympathetic without committing yourself. Aries is very much in picture. Desires are fulfilled; you receive surprise of pleasant variety.

CAPRICORN (Dec. 22-Jan. 19): Spotlight is on achievement, promotion, recognition. You get repaid for efforts. Income, actual and psychic, is featured. One who attempted to discourage you admits error. Be a gracious winner.

AQUARIUS (Jan. 20-Feb. 18): Open lines of communication. Imprint your own style. Travel is on agenda. You learn through unorthodox procedures. Be progressive. Refuse to be locked by tradition. Stress creativity, intuition.

PISCES (Feb. 19-March 20): Deal could occur under the table. Keep sharp eye on valuables. Don't fall prey to blandishments of con man. Means insist on opportunity.

IF TODAY IS YOUR BIRTHDAY you are completing a project. August could be your most significant month of the year. You are a thoughtful person with much popular appeal. You do well when appearing before public. Avoid brooding. Future is bright.

(To find out who's lucky for you in money and love, order Sydney Omarr's booklet, "Secret Hints for Men and Women." Send birthdate and 75 cents (no cheques) to Omarr Astrology Secrets, care of The Times.

Advertisement

Facial De-ageing Done at Home

To give your face a fresher, more youthful appearance at most any age, simply allow your facial skin to lift itself out of lines and wrinkles. This is done with the help of a remarkable new preparation you can get from your favourite cosmetic counter. Ask for 2nd Debut with CEF 600. If you are over 40, or in a hurry, get double potency 2nd Debut with CEF 1200. Apply nightly and in the morning before make-up. Watch your skin grow smoother and smoother looking with the passing days. You'll be the secret envy of every woman you know.

Lila Hamilton

The Big Beautiful Eyes of Summer Begin at Eaton's

by Max Factor

Make Your Eyes Luminously Beautiful Now

Lash Makers

It's new . . . Max Factor's automatic comb-on mascara that lengthens, thickens and curls your lashes as easily as running a comb through them! This exclusive applicator separates lashes as it colors them with a stay-put formula that withstands rain, tears or smears . . . at last mascara that's waterproof, smearproof, smudgeproof. Choose from six high fashion shades: black, brown/black, brown, midnight green, navy blue, plum burgundy. Each 2.95

California Eye Glosses

A shimmery sheer caress of eye color by Max Factor . . . comes in it's own easy to use pot you can keep in your handbag or your dressing table drawer. Eye gloss won't cake or collect in the eyelid crease, and it lasts and lasts. Comes in Lavender, Plum, Blue, Celery, Pink, Aqua, Beige, Aqua Smoke, White, Tropical Fern, Jungle Orchid, Each 2.50

Cosmetics, Main Floor

EATON'S Downtown

Store Information 382-7141

the nicest way to the U.S.A.!

Sidney/Anacortes Ferry

LINKING VICTORIA WITH THE MAINLAND

through the beautiful San Juan Islands to

Seattle 1¼ Hrs. Drive from Anacortes

Portland 3½ Hrs. Drive from Anacortes

Vancouver 1¾ Hrs. Drive from Anacortes

BRITISH COLUMBIA

WASHINGTON STATE FERRIES

For Ferry Information 386-1531—382-8254

SIMPSONS-SEARS

Self Portrait Eyes by Elizabeth Arden

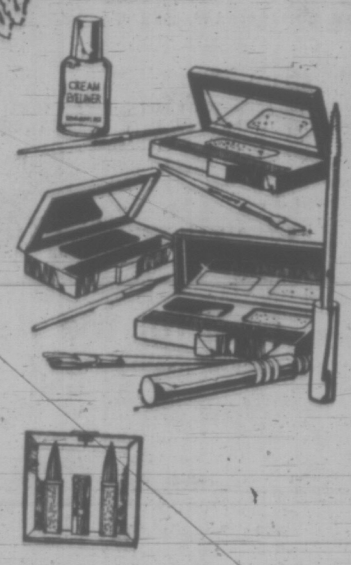

Self-Portrait Eyes . . .
Be All You Want To Be.

A collection of 38 shades as versatile as your moods. Available in Powdercream Shadows and Powderfrosts and Ultrafrosts. Cream-Cake and Liquid-Cream Eyeliner for the "big" eye look. Creamy Lash Colors and Brow Color Cakes. Self-Portrait Eyes, a totally new concept in eye make-up.

Powdercream Shadows	4.00 ea.
Shadow II, shadow/highlighter	5.00 ea.
Liquid-Cream Eyeliners	4.50 ea.
Creamy Lash Colors	3.50 ea.
Brow Color Cake	4.00 ea.

June 20 to June 24, Elizabeth Arden's beauty consultant, Elizabeth Davidson will demonstrate and aid you with your Self-Portrait Eye selection.

Personal Shopping: Beauty and Health (3)

Simpsons-Sears Hillside: 3190 Shelbourne Street (4-58)

Panties Off, Orders Customs

WASHINGTON (WP) — In what may be the largest panty raid ever, United States customs officers have seized 500,000 pairs of women's paper underpants.

Alice Cooper, probably America's most bizarre rock band, had planned to wrap the panties around their new record. But they failed to reckon with the flammable fabric act.

Alice and his friends have always nurtured a penchant for the perverse. The group closes its concerts by hanging the leader, Alice, from a gallows and singing songs like Dead Babies and Hale of Flies.

Last week the FTC ruled that the panties had failed the test and that the half-million panties had to lie in repose at the customs house.

Reached by telephone at his Greenwich, Conn., mansion, Alice commented: "I know we're hot right now, but I never thought our panties would catch on fire."

FOLLOW THIS VICTORIA ENTERTAINMENT GUIDE

BUTCHART GARDENS. NEVER, EVER, HAVE THESE FAMOUS GARDENS BEEN LOVELIER, MORE INVITING. THERE'S A REASON: SKILLFUL PLANNING, CONSTANT REPLANTING KEEPS THEM THAT WAY DAY AFTER DAY, SEASON AFTER SEASON . . . ROMANTIC NIGHT LIGHTING . . . FLORAL RESTAURANT . . . GORGEOUS HANGING BASKETS . . . SHOW GREENHOUSE . . . FASCINATING SEED AND GIFT SHOP . . . ENTERTAINMENT. OPEN EVERY DAY, 9 A.M. to 11 P.M.

BUTCHART GARDENS. Developed from an old, cavernous limestone quarry over half a century ago to become one of the world's most unusual, most written about, talked about, admired attractions. Many visitors say the Gardens are even lovelier under the romantic night lighting (every evening, dusk 'til 11 p.m.) Be sure to see the fabulous Sunken Garden and the spectacular "Ross Fountains" as they present their colorful "Ballet to the Stars" (continuous performances). These alone are worth the price of admission.

BUTCHART GARDENS FLORAL RESTAURANT open every day, serving delightful lunches and afternoon teas 11 a.m. to 5 p.m., delicious buffet suppers 5:30 to 7:30 p.m. Coffee and Snack Bar always open.

HERE'S A GOOD SUGGESTION. Plan to arrive late in the afternoon. See the gardens by sunlight, then relax and dine leisurely in the Floral Restaurant. As darkness takes over, see the gardens again as a thousand hidden lights combine with the moon and stars, the hills, trees and shrubs, lakes, lily ponds and fountains to create a fairyland, softly perfumed by the flowers — a spectacle so unusual, so grand, it's indescribable.

BUTCHART GARDENS ENTERTAINMENT EVERY AFTERNOON: Monday through Friday (inc.) 1:30 - 3:30 p.m. "The Butchart Gardeners" doing their hoeing in a hilarious and musical way . . . Saturday and Sunday 1 - 3 p.m. the humorous and talented "Butchart Buskers Band."

FABLE COTTAGE—Victoria's favorite family attraction. One of the world's most captivating and unusual homes, in spacious gardens on the sea at Cordova Bay. A handcrafted, architectural wonder seeming to pop from a fable into reality. Your camera will capture, first hand, the delights of this unforgettable home. Open daily 9:30 a.m. 'til dusk. 5187 Cordova Bay Road, Scenic Marine Drive, or via Highway 17 or via Pacific Commuter Bus—opp. Museum.

"Prince Alberts" WONDERFUL WORLD OF MINIATURE presents over 25 exciting miniaturamic displays brought alive with sound, lighting and animation. Open daily 9 a.m. to 10 p.m. at the Empress Hotel, Humboldt Street, 385-9731.

THE OLD FORGE—Dining and dancing six nights a week 'til 2 a.m. at one of Canada's largest and most luxurious nite clubs. Enjoy the exciting music of the fabulous Brothers Forbes. Strathcona Hotel, Douglas at Courtney Streets, Phone 383-7137.

ROYAL LONDON WAX MUSEUM — Victoria's world-famous museum of over 130 figures in 45 scenes. At the Inner Harbour 470 Belleville, 388-4461. 9 a.m. to 10 p.m. including Sunday.

CHEZ ERNEST SWISS CHALET DINING LOUNGE — Leisurely, unique, the finest cuisine. Royal Oak Centre, open from 5 p.m. 479-2123.

FISHING FOR EVERYONE—Deep sea sports fishing—61 foot fishing cruiser M.V. Lakewood. Trips leave 9 a.m. and 1:30 p.m. daily. Tackle available, free bait. Approximately $1.35 per hour. Reservations 598-3366 Oak Bay Marina.

CLASSIC CAR MUSEUM—Cars, wax figures from the past. 813 Douglas (behind Empress Hotel). 9 a.m. - 9 p.m.

UNDERSEA GARDENS—Pretty aquamaids greet you as you descend to the bottom of the sea for a spectacular show of 5,000 marine creatures that will thrill the whole family in the WORLD'S ONLY UNDERSEA THEATRE—9 a.m. - 10 p.m. Inner Harbour.

SEALAND OF THE PACIFIC—Oak Bay Marina on Scenic Marine Dr. Open 10-10 p.m. Hourly Killer Whale Show. Seals, Sea Lions, Sea Birds and Underwater Grottos featured at Canada's largest oceanarium.

CRYSTAL POOL

TUESDAY

10:00 - 12:00—Housewives
12:00 - 1:00 p.m.—Adults
1:00 - 3:00 p.m.—Mother and Tot
1:00 - 5:00 p.m.—Public (Main Pool)
1:00 - 4:00 p.m.—Public (Training Pool)
7:00 - 9:00 p.m.—Public

GEM Theatre Sidney
"A New Leaf"
G
Color by MOVIELAB
Walter Matthau
Tonight at 7:45

VICTORIA SYMPHONY BOX OFFICE

To allow for staff holidays and ticket preparation for the exciting 1972-73 season, the Victoria Symphony Box Office at Eaton's will be closed from

SATURDAY, JUNE 17, TO SATURDAY, JULY 15, 1972

For general enquiries, please call the Symphony office at 592-2449.

BOX OFFICE REOPENS MONDAY, JULY 17, 1972

MUSICIANS WANTED

BASTION STUDIO THEATRE

Needs an electric bass player and electric guitar player, part time July and August. Phone 385-6123 between 9 and 5 for an audition.

Wig & Dickie Cabaret
The Wilson Motor Inn • 850 Blanshard
Entertainment Nitely
TUES-SAT STARTING 8:30 P.M.
Reservations Recommended—Admission $1.50 per person.
385-6787

ZPG
ZERO POPULATION GROWTH
Geraldine Chaplin
— ADDED FEATURE —
URSULA ANDRESS • STANLEY BAKER and DAVID WARNER in
"PERFECT FRIDAY"
Adult Entertainment
Warning: Some nude scenes and simulated sex. —B.C. Director
EVENINGS ZPG at 6:45 and 10:05
Perfect Friday at 8:30
Coronet
836 Yates St.
383-6414

29c Sundae Sale AT tastee-freez
"The Best Ice Cream Shakes in Town"
University Heights Mall
Burnside Plaza
Shelbourne Plaza

LOVE IS TENDER IN THE MORNING OF YOUR LIFE
Melody
ENDS WED. EVENINGS 7:00 and 9:00
Closed Sunday
Starring Jack Wild Mark Lester The Young Stars of "Oliver" and Tracy Hyde
Adults $1.75
Students $1.25
G.A. $1.00
Children .50
OAK BAY
2184 OAK BAY AVE
598-2213
Starts Thursday "BLUE WATER, WHITE DEATH"

MOVIE GUIDE
ALL ACTION AND ADVENTURE PROGRAM!
"THE GREAT NORTHFIELD, MINNESOTA RAID"
Adult Entertainment
"COMPANY OF KILLERS"
Both Features Technicolor.
CAPITOL
805 YATES—384-6811
Feature 6:30 and 9:30
"Company" at 8:00 p.m. only
Doors 6:30 p.m.

EXCELLENT full course LUNCHEONS
MONDAY - SATURDAY from $1.95
Includes
soup
main course
dessert
beverage
THE OLD BAILEY dining lounge
THE WILSON MOTOR INN • 850 BLANSHARD ST.
385-6787

LAST FIVE DAYS!
a film by DENNIS HOPPER
"THE LAST MOVIE"
Screenplay by STEWART STERN · Directed by DENNIS HOPPER and STEWART STERN · Produced by DENNIS HOPPER
"WARNING: Frequent swearing and coarse language." R. W. McDonald, B.C. Director.
A ROSS HUNTER production
AIRPORT
BURT LANCASTER · DEAN MARTIN
JEAN SEBERG · JACQUELINE BISSET
GEORGE KENNEDY · HELEN HAYES
VAN HEFLIN · MAUREEN STAPLETON
fox cinema
quadra at hillside 382—3370
"AIRPORT"—7:00 P.M.
"LAST MOVIE"—9:10 P.M.

A CROAK... A SCREAM...
Nature strikes back!
FROGS
COLOR by Movielab
SHARON TATE · JOANNA PETTET · ADAM ROARKE · DAME MAY WITTY · SAM ELLIOTT · RAY MILLAND in AIP presents
"FROGS"—RAY MILLAND · SAM ELLIOTT
ADULT ENTERTAINMENT
"Warning—Many frightening scenes."—R. W. McDonald
ROYAL
805 BROUGHTON—383-5711
2 THEATRES
Daily at 1:15, 3:15, 5:15, 7:15, 9:30
Last Complete Show 8:55

TILLICUM Drive-In
BURNSIDE AT TILLICUM—382-7331
Gates at 8:30 p.m.
SHOW AT DUSK
Extra! Drive-in Only!
George Hamilton in "EVEL KNIEVEL"

SMILE . . . you're on Summer ICE
Yes . . . the ice is back IN at the BIG E. Make up a party and come along . . . Opening Night is—
TUES., JUNE 20th
8:30 until 10:15 p.m.
Remember, too . . . Summer Skating School June 19 to August 13
ESQUIMALT SPORTS CENTRE
DOOR PRIZE
WIN a Transistor Radio . . . Opening Night

"NEW LIFE SINGERS"
From LaCrescenta, Calif.
present
A PROGRAM OF SACRED MUSIC
Excerpts from a new, exciting musical—"LOVE"
and a special musical—"SHOW ME"
PLACE: Victoria High School Auditorium Grant Street entrance, please.
TIME: Tuesday, June 20, 1972, at 8:00 p.m.
ADMISSION—FREE A collection will be taken.
Sponsored by — Douglas Street Baptist Church and their young people

ALSO SAPPHO DARLING
COLOR
RELATIONS
Warning: Completely Concerned With Sex. —B.C. Director
Doors 6:30
"Relations"—6:40, 9:25
"Sappho"—8:10
ODEON 1
700 YATES STREET
383-6813

A DOUBLE DECKER OF FUN!
—Every Curve a Laugh
—Every Stop a Howl
"ON THE BUSES"
Reg Varney
ODEON 2
700 YATES STREET
383-6813
Doors—12:50
Shows—1:00, 3:00, 5:00, 7:00 and 9:00

Variety is the "SPICE OF LIFE" at Chef Anthony's
(Canadiennne)
Continental Cuisine,
(Italiano)
Entertainment
Open Daily Including Sunday
RESERVATIONS 387-4122
312 Cook Street

have you tried our chicken yet? (if not - it's costing you money - to miss something great!)
Like we say – our new A & W Chicken is really something to cluck about! So we'll make it easy for you to try it – we're that sure you'll like it and tell your friends.
NOW YOU CAN GET THE BEST FOR LESS
Mondays through Thursdays – 4:00 to 8:00 p.m.
AT ALL PARTICIPATING A & W'S
the dinner (3 pcs. reg. $1.29) 99¢
the bucket (15 pcs. reg. $3.99) $3.49
the barrel (20 pcs. reg. $5.49) $4.79
CURB SERVICE or TAKE IT HOME
A&W "Where the good food is"

ROLLER SKATING
WED., FRI., SAT., SUN.
8 - 10:30 P.M.
Summer Skating School
June 19 - Aug. 13
ESQUIMALT SPORTS CENTRE

"FASCINATING!" New York Times
Made with the personal co-operation of H.R.H. the Duke of Windsor.
A KINGS STORY
IN COLOR · CONTINENTAL
Doors—6:45
Shows 7:00 and 9:00
Haida
808 Yates Street
Golden Age 50c 382-4278
Anyone who can appreciate heart and humour in a movie will find both in ROWDYMAN. It is a real treat, not only for sore eyes but for flagging enthusiasm for movie entertainment generally and Canadian movies in particular. —Les Wedman, Van. Sun
GORDON PINSENT in ROWDYMAN
2ND WEEK
COUNTING HOUSE CINEMA 1
Corner of Broad and Broughton
383-3434
Doors 6:45
Shows 7:15, 9:15
Adult Entertainment

George Harrison, Bob Dylan, Eric Clapton, Ringo
THE CONCERT FOR BANGLADESH
In Colour
COUNTING HOUSE CINEMA 2
Has Moved to Corner of Broad and Broughton
Shows 7:15, 9:15

AIRLINE CAREERS
Men and Women
12 Ways to an Airline Career
FREE
Train for Reservationist, Passenger Agents (age 20 to 28), Station Agents, Communicationists, etc. Good starting salaries, pleasant working conditions, excellent chance for advancement. If you are between the ages of 17 and 34, and have completed grade twelve, get full information today, signal our training program. Mail coupon today.
DEPT. BC-167, AIRLINES TRAINING DIVISION,
Atlantic School, Box 429
c/o Victoria Press,
2631 Douglas Street,
Victoria, B.C.
Brochure FREE, "12 Ways to An Airline Career."
NAME
ADDRESS
CITY & PROVINCE
PHONE AGE
EDUCATION

Deep Cove Chalet
Dining Lounge
• SMORGASBORD DAILY 11:30 TO 2:30
• SMORGASBORD EVERY WEDNESDAY EVENING
ALSO
A COMPLETE A LA CARTE MENU
• TRY OUR NEW TERRACE GARDEN for Lunches, Afternoon Tea or Early Supper
• INQUIRE ABOUT OUR SCENIC SEA TOUR TO BUTCHART GARDENS
OPEN MONDAY thru SUNDAY 11 a.m. to 10 p.m.
11190 Chalet Road 656-3541

THE Harem Club CABARET
Is Proud to Present
MISS CASEY CHAMPAGNE
• Direct from St. Louis' famous "Blue Note"
• Sensational Dances
• Fabulous costumes
and
JESSIE BAKER and the Harmony Grits
• Song styles and dance music for all ages
• Playing your old and new favorites by request
"RESTRICTED"
Reservations 383-5525
PLUS An Amateur GO-GO CONTEST on WEDNESDAY, JUNE 21
10 P.M. 'til MIDNIGHT
All Contestants Admitted
FREE
1318 Broad St. — Open 8:30 p.m.-2:00 a.m. Daily, 7:30 p.m.-1 a.m. Sat.

386-2121

CLASSIFIED ADVERTISING

Vancouver Island's Largest Shopping Centre in Print

386-2121

BOX REPLIES
All replies to private box numbers available from 8:00 a.m. to 6:00 p.m. Monday to Friday inclusive.
Victoria Press Box numbers available on request. Charge $1.50.

OFFICE HOURS
Classified Counter, 8:00 a.m. to 6:00 p.m. Business Office, 9:00 a.m. to 5:30 p.m. Monday to Friday inclusive.

* * *

OFFICE CLOSED SATURDAY

* * *

TELEPHONE HOURS
8:00 a.m. to 8:00 p.m. Monday to Saturday inclusive.

* * *

CLASSIFIED COPY DEADLINES
Regular classified advertisements may be placed at the counter, 8 a.m. to 5:00 p.m. on the day prior to publication, Monday to Friday inclusive. By telephone, 8:00 a.m. to 5:00 p.m. Monday to Saturday inclusive.
All classified semi-display copy must be in the possession of Victoria Press Ltd., 2631 Douglas Street, by 4:00 p.m. on the day prior to publication, with the exception of that copy for Sunday Colonist must be in by 4:00 p.m. Friday.

FULL COVERAGE CLASSIFIED RATES

REGULAR CLASSIFIED
LOCAL RATE
One day, 9c per word per day.
Three consecutive days, 8c per word per day.
Six consecutive days, 7c per word per day.
1 6-pt. heading or white space allowed to be charged at 5 words.
Minimum advertisement 10 words and $1.00.
Each initial, sign, group of figures and abbreviation counts as one word.

SEMI-DISPLAY
LOCAL RATE
Ads requiring a style other than that mentioned above will be charged by the measured agate line (14 agate lines equal 1 inch).
One day, 40c per line, $5.60 inch.
Three consecutive days, 36c per line, $4.90 inch.
Six consecutive days, 30c per line, $4.20 inch.

NATIONAL RATE AND OUT-OF-PROVINCE RATE
Regular classified, 10c per word per day.
Semi-display, 43c per line per day, plus 10% if both type sizes are used.

Birth Notices, $2.00 per insertion for standard message of 30 words or less, 5c each additional word or initial.
In Memoriam notices, Cards of Thanks, Death and Funeral Notices, not exceeding 12 lines, $3.50 first insertion and $2.65 subsequent insertions. Each additional line, 35c daily.

Births, Deaths, In Memoriam Notices, Cards of Thanks, Personals not accepted by telephone.
Single paper rates on request.

SUBSCRIPTION RATES
Wherever carrier service is maintained, $3.00 per month.
By mail—
Canada, $3.50 per month, $10.00 per 3 months, $38.00 per year.
United States, $4.00 per month.
Saturday Only—
Canada, 25c per copy, $13.00 per year.
United States, 30c per copy, $15.60 per year
Commonwealth and Foreign rates upon request.
Mail subscriptions are payable in advance
Authorized as second class mail, Post Office Department, Ottawa.
Member Audit Bureau of Circulations

TERMS OF PUBLICATION
The Victoria Press Ltd. shall not be liable for non-insertion of any advertisement beyond the amount paid for such advertisement
In the event of an error occuring the liability of Victoria Press Ltd. shall not exceed the charge for the space actually occupied by the item in question.
All claims on error in publication shall be made within 12 hours thereafter and if not made shall not be considered. No claim will be allowed for more than one incorrect insertion nor for errors not affecting the value of the advertisement
All estimates of cost are approximate. Advertisers will be charged with space actually used.
All advertising copy will be subject to the approval of the Victoria Press Ltd., who reserve the right in its sole discretion, to classify, reject or insert copy furnished.
Advertisements must comply with the British Columbia Human Rights Act which prohibits any advertising that discriminates against any person because of his race, religion, sex, colour, nationality, ancestry or place of origin, or because his age is between 44 and 65 years, unless the condition is justified by a bona fide requirement for the work involved
While every endeavor will be made to forward replies to box numbers to the advertiser as soon as possible, we accept no liability in respect of loss or damage alleged to arise through either failure or delay in forwarding such replies, however caused, whether by negligence or otherwise.

CIRCULATION REPRESENTATIVES
Duncan, Chemainus—
P. J. Rogers 746-6181
Lake Cowichan—
P. Edwards 749-6771
Nanaimo—
R. Lakey SK 3-8766

United States Representatives
MATHEWS SHANNON and CULLEN, INC
New York, Boston, Chicago, Detroit, Philadelphia, Pittsburgh, Cleveland, Syracuse, Charlotte, Atlanta, Cincinnati

DUNCAN BUREAU
262 Station Street (Hamilton Electric Building) Office and telephone hours 1 p.m. to 5 p.m. Monday to Friday, inclusive.
PHONE DUNCAN 746-6181

CLASSIFIED SERVICE FOR DUNCAN COWICHAN VALLEY CHEMAINUS RESIDENTS
Classified Ads phoned in to our Duncan office 746-6181 before 3:30 p.m. will appear in the following day's papers.

PHONE DIRECT 386-2121 TO PLACE YOUR CLASSIFIED AD

1 BIRTHS

HUGHES — Born to Mr. and Mrs. John R. Hughes, 1099 Lockley, Victoria, at Victoria General, on June 15, 1972, a daughter, Lisa Michelle, 8 lbs. 4 oz., and also a sister for Jason. Special thanks to Dr. Ross G. Sinclare and maternity staff.

PAGE — Born to Mr. and Mrs. D. and R. Page, 536 Selkirk Avenue, at Queen Victoria Hospital, on June 11, a daughter, Jessica Erin, 7 lbs. 4 oz. Thanks to Dr. Cooper and staff.

5 DEATHS AND FUNERALS

BEANEY — In Victoria, B.C., on June 17, 1972, Edward Horace Ted Beaney, in his 89th year, of 963 St. Patrick Street: Born in Greenwich, England, and a resident of Victoria since 1890. He leaves his loving wife, Winnifred; one son, Sheldon; three nephews, Howard and David Horner, and Edmund Brown, all of Victoria. During his youth Mr. Beaney was an ardent sportsman, excelling in many, and was also known as a master woodcarver.
Funeral services will be held on Tuesday, June 20 at 2 p.m. from the Thomson and Irving Funeral Chapel, Rev. Dr. E. A. Wright officiating, followed by interment in the Royal Oak Burial Park.

BENNETT — On June 16, 1972, in the Vancouver General Hospital, Mr. Alexander C. Bennett in his 63rd year, of 3829 Carey Road; a pioneer resident here since 1914. He leaves his loving wife, Olive; one son, Dennis Alexander of Westlock, Alberta; four grandchildren; one brother, Peter of Vancouver; two sisters, Mrs. Nellie Watt, Esquimalt, and Agnes Crawford of Victoria; nieces and nephews.
Service in McCall Bros. Chapel, Johnson and Vancouver Streets, on Wednesday, June 21 at 10:15 a.m., followed by cremation. (Flowers gratefully declined. Donations, if desired, may be made to the Victoria Heart Surgery Unit, 1900 Fort Street).

CLASSIFICATION INDEX

VITAL STATISTICS
1 Births
8 Card of Thanks
5 Deaths and Funerals
10 Funeral Directors
9 In Memoriams

NOTICES
14 Announcements
16 Catering, Banquets and Reception Rooms
15 Coming Events and Meetings
20 Lost and Found
11 Monumentals
18 Places to Visit
17 Restaurants

EMPLOYMENT
26 Female Help Wanted
21 Male Help Wanted
25 Male or Female Help Wanted
30 Situations Wanted Female
29 Situations Wanted Male
31 Situations Wanted Male or Female
27 Teachers Wanted

BUSINESS SERVICES AND DIRECTORY
34 Business Services and Directory

PERSONAL SERVICES
33 Bands, Musicians and Orchestras
40 Business Personals
43 Dancing
42 Education
71 Music Teachers
39 Personals
32 Trade Schools
38 Travel

MERCHANDISING
63 Aircraft
117 Antiques
78 Bicycles
80 Boats and Marine
65 Building Supplies
93 Cameras, Supplies and Photo Finishing
127 Chicks, Poultry, Hatching Eggs Supplies
135 Farm Implements
12 Florists
60 Fuel
97 Furniture
120 Garden Supplies
99 Groceries, Meat and Produce
130 Heavy Equipment and Machinery
128 Livestock, Supplies and Events
100 Miscellaneous for Sale
103 Miscellaneous Wanted
109 Miscellaneous to Rent
77 Motorcycles
70 Musical Instruments
125 Pets and Supplies
96 Ranges, Stoves and Furnaces
92 Sporting Goods
115 Swaps
63 Timber
98 TV, Stereo, Radio Sales and Service
112 Wanted to Rent, Miscellaneous

AUTOMOTIVE
164 Auto Body Work and Painting
162 Auto Repairs, Service and Towing
168 Campers and Trailers
166 Cars and Trucks Wanted
160 Cars for Sale
151 Foreign, Import and Sports Cars
169 Mobile Homes and Parks
149 New Car Directory
160 Parts, Accessories
156 Tires
154 Trucks and Buses
156 U-Drive and Auto Washing

ACCOMMODATION
185 Convalescent and Rest Homes
176 Hotels
178 Summer Resorts
181 Tourist Accomodation

RENTAL
201 Apartments to Rent, Furnished
200 Apartments to Rent, Unfurnished
203 Apartments Wanted
206 Duplexes to Rent
207 Duplexes Wanted to Rent
202 Furniture to Rent
215 Halls, Warehouses, Stores and Offices to Rent
197 Housekeeping Rooms to Rent
199 Housekeeping Rooms Wanted
211 Houses to Rent, Furnished
210 Houses to Rent, Unfurnished
212 Houses Wanted to Rent
190 Room and Board
191 Room and Board Wanted
193 Rooms to Rent
194 Rooms Wanted

FINANCIAL
155 Automobile Financing and Insurance
233 Mortgage Loans and Insurance
234 Mortgages for Sale
230 Personal Loans and Insurance
235 Wanted to Borrow

REAL ESTATE
280 Acreage for Sale and Wanted
240 Business Opportunities
241 Business Opportunities Wanted
300 Churches
247 Commercial or Industrial Properties
258 Condominiums and Townhouses
253 Country Homes and Properties
270 Exchange Real Estate
290 Farms for Sale and Wanted
263 Garages for Sale, Rent, Wanted
293 Gulf Islands Properties
250 Houses for Sale
265 Houses Wanted to Buy
295 Listings Cancelled
268 Listings Wanted
271 Lots for Sale
294 Mainland and Out of Province Properties
273 Property for Sale
274 Property Wanted
275 Revenue Property
275 Revenue Properties Wanted
285 Up-island Properties
256 Waterfront Properties

NOTICE OF COPYRIGHT
Full, complete and sole copyright in any advertisement produced by Victoria Press Ltd. is vested in, and belongs to, Victoria Press Ltd.; provided, however, that copyright IN THAT PART AND THAT PART ONLY of any such advertisement consisting of illustrations, borders, signatures or similar components which is, or are, supplied to Victoria Press Ltd. by the advertiser in the form of engravings, matrices, casts, etc. and incorporated in said advertisement shall remain in and belongs to the advertiser.

5 DEATHS AND FUNERALS

DRURY—In Victoria, B.C., on June 18, 1972, Mrs. Emma Drury, widow of Horace Joseph Drury; born in Leicester, England, and a resident of Victoria for the past 48 years; late residence, 3096 Cedar Hill Road. She leaves her daughters, Mrs. William D. (Dorothy) Jasper, and Mrs. Charles F. (Doreen) Borden, Victoria, B.C.; 3 grandchildren; brother, Edward Reed, England, and her sister, Mrs. Ida Roberts, South Africa. Mrs. Drury was a member of Queen City Chapter No. 5, O.E.S., and a member of the Women's Auxiliary, The Anglican Church of Canada.
Private service will be held in the Sands Mortuary Limited, "Memorial Chapel of Chimes," on Tuesday, June 20, 1972, at 10:30 a.m., Venerable Archdeacon C. E. F. Wolff officiating. Cremation. Flowers gratefully declined.

EDWARDS — In Victoria, B.C., on June 16, 1972, Mr. Arthur Richard Edwards of 1728 Denman Street. Aged 58 years. Survived by his wife, Lillian; two sons, Ronald and Allan; two daughters, Kathleen and Sylvia; a sister, Mrs. Hazel Williams, and five grandchildren.
Funeral services will be held on Tuesday, June 20, 1972, at 11:00 a.m., in the Metropolitan United Church, Pandora Avenue, Victoria, Reverend Dr. A. King officiating. Followed by cremation. Flowers are declined with thanks. Donations fay be made to the Canadian Heart Foundation, 620 View Street, Victoria, B.C. Arrangements through the Memorial Society of B.C. and First Memorial Services Ltd.

FROST — Jack Norman. Suddenly on June 16, 1972, at the residence, 4021 Zinnia Road, in his 56th year, Mr. Frost served in the RCAF during the Second World War. He leaves his loving wife, Joan; a son, Jack, of Victoria; a daughter, Judy, of Victoria; also Jill and Jerry, at home; four brothers, George of Edmonton, Edward of Edmonton, Frank of Victoria, and Bert of Aldergrove, (predeceased by brother Charles of Vancouver.); two sisters, Eve of Vancouver, and Marjorie of Edmonton. (Private Cremation.) Flowers are declined with thanks. Donations may be made to the Canadian Heart Foundation, 620 View Street. Arrangements through the Memorial Society of B.C. and First Memorial Services Ltd.

GIFFEN — James Francis (Frank), of Victoria, B.C., at the Glengarry Private Hospital on June 17, 1972, in his 75th year. Predeceased by his parents, Mr. and Mrs. J. B. Giffen.
Private funeral service. Cremation. Flowers gratefully declined. Arrangements through the Memorial Society of B.C. and First Memorial Services Ltd.

HALLETT—On June 18, at Queen of Victoria Hospital, Nellie, Hallett, 749 McLure St., formerly of Marsden, Sask. Mrs. Hallett was a member of Christ Church Cathedral and the Silver Threads in Victoria. She is survived by two cousins in England.
Funeral service will be conducted on Wed., June 21, at 11 a.m. from Christ Church Cathedral, Interment in Royal Oak Burial Park. HAYWARDS FUNERAL CHAPEL, directors.

JAMES—On June 15, 1972, Mrs. Dorothy Hannah James, aged 76 years. Born in St. Albans, Herts, England, and had been a resident of Victoria, B.C., for the past 32 years. She leaves her son, John; daughter, Mrs. George (Patricia) Van't Haaff, Victoria, B.C.; 5 grandchildren; 3 great grandchildren; a brother and niece in England.
Service will be held in the Sands Mortuary Limited, "Memorial Chapel of Chimes," on Tuesday, June 20, 1972, at 1:00 p.m., Rev. E. M. Ralph officiating. Cremation.

Le BUREL — In Victoria, B.C., on June 16, 1972, Mr. Claude Peter Le Burel, of 7044 West Saanich Road, aged 34 years; born in Morocco, and a resident of Victoria for the past eight years. He is survived by his wife, Lynne, and son, Paul, at the residence; Two brothers and one sister; his father and mother, Mr. and Mrs. Y. P. LeBurel of Victoria.
Service in McCall Bros. Chapel, Johnson and Vancouver Streets, on Tuesday, June 20, at 1:15 p.m., cremation. (Flowers gratefully declined. Donations, if desired, may be made to the Cancer Society, 657 Caledonia Ave.)

McKAY—At the Royal Jubilee Hospital, Victoria, on June 18, 1972, Mrs. Betty Patricia McKay, aged 61 years, of 17 Dock St., born in Vancouver, B.C., and a resident of Victoria for the past 35 years. She is survived by her loving husband, John, and sons, Ross and Dennis; also 3 grandchildren, Maurine, Terri and Keith.
Service in McCall Bros Chapel, Johnson and Vancouver Sts., on Tuesday, June 20, at 3:30 p.m. Followed by cremation. (Flowers gratefully declined.)

McPHEE—Flora Conner, aged 82 years; peacefully in sleep, June 18, 1972, widow of Judge George McPhee, Q.C. Survived by her children, Fraser McPhee, of Sherman Oaks, California, Commander Ian McPhee, of Victoria, and Mrs. Wm. G. Konantz, of Winnipeg.
No flowers please. Contributions to the Canadian Cancer Society would be appreciated. Funeral services will be held on Wednesday, June 21, at 3 p.m. in St. Andrew's Presbyterian Church, Douglas St., Victoria, Rev. J. L. W. McLean officiating, followed by cremation at Royal Oak. Arrangements through the Memorial Society of B.C. and First Memorial Services Ltd.

MAILEY—Norman Arthur Mailey, died suddenly June 16, 1972, at Ganges, B.C., aged 19 years. He leaves to mourn, his loving father and brother, Walter and Bruce, of Salt Spring Island.
Services will be held 1:30 p.m., Tuesday, June 20, in St. George's Anglican Church. Archdeacon R. B. Horsefield officiating. Goodman Funeral Home, Ganges, in charge of arrangements. Donations may be made to the charity of your choice.

STACK — William, of Nanaimo, B.C., after a lengthy illness at Nanaimo Regional General Hospital, on June 15, 1972, in his 65th year. Survived by his wife Ethel; two sons, Ernest, North Vancouver, and Allan, Winnipeg; one daughter, Mrs. J. A. Rix (Donna), Grand Prairie, Alberta; four grandchildren; his parents, Mr. and Mrs. W. Stack, Kelowna; also several brothers and sisters.
Memorial services will be held Monday, June 19, at 7 p.m., in St. Paul's Anglican Church, Church Street, Nanaimo. Reverend E. Flagg officiating. Cremation. Flowers gratefully declined. Donations may be made to the Canadian Cancer Society. Arrangements through the Memorial Society of B.C. and First Memorial Services Ltd.

STEPHEN — On June 17, 1972, at the Royal Jubilee Hospital, George Stephen, 264 Pallister Avenue in his 67th year. Survived by his brother, Robert, in Victoria, and nephew and nieces.
Private funeral service from HAYWARDS FUNERAL CHAPEL, on Tuesday, June 20, Rev. C. E. LONSDALE, officiating, followed by cremation. Flowers gratefully declined.

10 FUNERAL DIRECTORS

WE CARE
Your Six Community Chapels Dedicated to Service. Sensible Prices.

Victoria, B.C.
Sands Mortuary Limited "Memorial Chapel of Chimes" (main office) 388-5155, 388-5156, 383-7511

Sidney, B.C.
Sands Chapel of Roses, 656-2932

Colwood, B.C.
Sands Chapel of Heather, 478-3821

Duncan, B.C.
Hirst Funeral Chapel (Sands), 746-5212

Ladysmith, B.C.
Ladysmith Funeral Chapel (Sands), 245-2331

Nanaimo, B.C.
Westwood Chapel of Flowers (Sands), 753-2032

Independent, Family Owned and Controlled. Sands since 1912.

McCALL BROS.
Funeral Chapels
1400 Vancouver Street
385-4465 — 385-4466 — 385-4467
Recommended by so many to relatives and friends . . . the Name is Assurance.

MONDAY
METZ, Mr. Arthur Frederick
Accompanied to Edmonton, Alta., for service and interment.

TUESDAY
LeBUREL, Mr. Claude Peter
1:15 p.m.—FLORAL CHAPEL
McKAY, Mrs. Betty Patricia
3:30 p.m.—FLORAL CHAPEL

WEDNESDAY
BENNETT, Mr. Alexander C.
10:15 a.m.—FLORAL CHAPEL

TO BE ANNOUNCED
CARVER, Mrs. Anne

CHAPLIN'S FUNERAL CHAPEL
1155 Fort Street
Independently owned and operated. Offering dignified funeral service within the means of all.
384-5512 384-8424

HAYWARD'S CHAPEL
Ready to carry out the family's wishes, quietly, sympathetically, with efficiency and dignity.
386-3505
734 Broughton St.
REGINALD HAYWARD MGR.

THOMSON & IRVING
Funeral Chapel
Est. 1906 — Formerly of Winnipeg
A Dignified and Understanding Service at Moderate Cost
PRE-NEED AT NEED SHIPMENTS
1625 Quadra St. Phone 384-2612

FIRST MEMORIAL SERVICE
Undertakers for the Memorial Society of B.C. — 384-7041

The Lord is my shepherd; I shall not want.

He maketh me to lie down in green pastures: He leadeth me beside the still waters.

He restoreth my soul: He leadeth me in the paths of righteousness for His name's sake.

Yea, though I walk through the valley of the shadow of death, I will fear no evil; for thou art with me: thy rod and thy staff they comfort me.

Thou preparest a table before me in the presence of mine enemies: thou anointest my head with oil; my cup runneth over.

Surely goodness and mercy shall follow me all the days of my life: and I will dwell in the house of the Lord for ever.

PSALM 23.

11 MONUMENTAL

STEWART MONUMENTAL Works Ltd.
ESTABLISHED 1896
Memorial of Distinction
Marble fireplace and tabletops
1403 May St. 384-3452

MORTIMER'S MONUMENTS
ESTABLISHED 1877
"The Finest in Craftsmanship"
633 DAVID ST. 386-6421

12 FLORISTS

REAL FLOWERS FADE but THE MEMORY LASTS
Funeral Flowers expertly designed
WOODWARD'S FLORISTS
635 Fort 384-5614

14 ANNOUNCEMENTS

VICTORIA TRACK CLUB
Will accept limited applications for membership in the following track and field junior development
Shot put
Discus
Javelin
Hurdles
Sprint
Long Jump
High Jump
Triple Jump
Monday and Wednesday evenings, 6-8 p.m., U-Vic Centennial Stadium. Parents must attend. Ages 12-16.

POST NO. 1 VICTORIA NATIVE Sons of B.C. are seeking nominations for the Annual Good Citizens Award. If you know of some deserving citizen please write to John Sullivan, Secretary, 3104 Richmond Road, Victoria.

DAVID ANDERSON, M.P. extends a cordial invitation to his constituents and other friends to meet him at a reception being held at the Commons Block Craigdarroch College University of Victoria 7.30 to 9.00 p.m., Wednesday, June 21st. Bring the family. Music — Refreshments

15 COMING EVENTS AND MEETINGS

NAVY LEAGUE BINGO
Support Sea Cadets and Wrenettes
RAINBOW BARRACKS
Foot of Robert Street
EVERY MONDAY 7:30 p.m.
5c a card per game
FREE ADMISSION 20 GAMES

LEGION BINGO ON HOLIDAYS UNTIL SEPTEMBER

15 COMING EVENTS AND MEETINGS

GORGE SOCCER BINGO
EVERY MONDAY
7:30 p.m.
ST. JOSEPH'S HALL
745 W. BURNSIDE
GOOD NEIGHBOR NOVELTY PRIZES
HIDDEN ENVELOPE $28
BONUS GAME
2 GAMES, $25
1 GAME AT $50
2-WAY JACKPOT
MAXIMUM $250
MINIMUM $100
ADM. $1 — 6 CARDS $2
5 EXTRA GAMES

RCAF ASSOCIATION
CASH—BINGO—CASH
Every Monday
7:30 p.m. sharp
OLD AGE PENSION HALL
1600 GOVERNMENT ST.
Admission $1.00
Extra card 25c
6 cards for $2.00
Minimum prize $15.00
5 extra games 25C per card
Support to 89 Air Cadet Squadron And 800 Pacific Wing Charities

PARISH BINGO
Parish Hall, Langford
758 GOLDSTREAM AVE.
TUESDAY — 8 P.M.
15 GAMES
Free Admission, 5c Card
Minimum Prize $25
7th GAME — $50
One Final Game
FULL Card
$100 Prize

16 CATERING, BANQUET and RECEPTION ROOMS

THE DUKE'S DINING LOUNGE
4558 Cordova Bay Rd., PHONE 658-8922
—Open 12 noon till midnight
—Receptions, weddings, parties, banquets.
—Home catering on request
—Please call Bill Adams.
THE DUKE'S DINING LOUNGE, 658-8922
THE CELLAR RESTAURANT, 382-1714

20 LOST AND FOUND

LOST CROSS-BRED TERRIER black with white chest, tan markings on legs and face, in Esquimalt Graving Docks. 388-6530.

REWARD $50. MEDIUM SIZED dog, part German Shepherd, short tail, black and brown interwoven. 743-5197.

LOST DURING MAY, BIRTHstone necklace, 3 green stones on fine gold chain. Reward. Please phone 382-6358.

LOST: BLACK WALLET, WITH personal cards and sum of money. Reward. 383-9414 or 383-0274.

LOST: BIRK'S WATCH, JUNE 16 between Broughton and Fort. 479-4197-386-7511.

LOST: GIBSON BASS GUITAR, model EB2 DC. Red with handcase. Reward. Phone 385-3795.

LOST MALE SIAMESE CAT, VICTORIA West, Esquimalt, Catherine St. area, reward, 382-8871 after 5.

LOST: BELL-TONE HEARING aid glasses, bi-focal, brown frame. Reward. 382-9754 after 5:30.

MALE GOLDEN LAB PUP 1½ mos. old, lost in Fernwood Pembroke area. 382-6634.

LOST, MAN'S BULOVA WATCH, brown nylon band. 598-5013.

HAVE YOU LOST YOUR CAT? Homes wanted. CPL. 598-5731.

LOST YOUR PET? HOMES wanted, found. SPCA. 388-6627.

21 MALE HELP WANTED

ADVERTISEMENTS IN THIS CLASSIFICATION MUST COMPLY WITH THE BRITISH COLUMBIA HUMAN RIGHTS ACT SEE COLUMN 1

AUTO SALESMAN
Immediate opening for combination salesman to sell new and used cars. This position offers an outstanding commission plan, company car, group insurance, M.S.A. and other fringe benefits. Following qualifications are necessary:
—Married
—Good credit and character standing
Apply in person to Mr. Ron Edgington or Mr. Brian Elmhirst, Peter Pollen Ford Sales Ltd., 1060 Yates St.

JUNIOR ACCOUNTANT
Bright junior accountant with at least 1-2 years previous accounting experience. Some typing preferred. Salary $500.

DRAKE PERSONNEL
895 Fort St. 385-3425
"Never a fee to an applicant"

ALERT, AGGRESSIVE SHIPPER with high school graduation for permanent position with leading equipment firm. Train as you work in shipping, receiving and showroom sales. Do not apply unless you have a desire to work hard, a pleasing personality, an aptitude for selling and a mechanical interest. Victoria Press, Box 584.

DEALER-SALESMAN
Three men to build a good business for themselves presenting a new hot beverage dispensing unit. High acceptance by management and staff in every business. Repeat product sales built in. Age no barrier. Reply C. Mallett Dispensers, 1910 San Rafael Cres.

PILOT
Wanted to fly late model Cessna 180 on floats for logging and construction company. Must have in excess of 500 hours on floats. Also have a good knowledge of coastal flying conditions. 386-9141 between 6-8.

TIRED OF THE ROUTINE JOBS? See our advertisement under "Male or Female Help Wanted" heading.
Wall and Redekop Realty Ltd. 386-8221

TV-RADIO TECHNICIAN REquired, permanent position, excellent salary and benefits. R.C.A. Ltd., 2661 Douglas Street, Victoria, 382-8141.

CARETAKER FOR THEATRE. Mornings only. Would suit pensioner. Reply stating experience to Victoria Press, Box 621.

WANTED — WINDOW cleaners, one permanent. Also Building Maintenance. 652-3797 or 382-6153.

1- YOUNG STUDENT TO HELP with sand blasting up-country. Minimum 1 month, $2.50 per hour. 479-7734.

CARETAKER COUPLE FOR 30-suite adult apartment building. Send details, references in confidence to Victoria Press, Box 620.

21 MALE HELP WANTED

LEADING CANADIAN FINANcial company with an outstanding record of achievement requires top men for sales training in Financial Planning. Previous sales experience an asset but not required as we provide a complete training program relating to all phases of investments.
This is a permanent position which offers one of the highest annual incomes in any field.
All replies treated in strictest confidence. For a personal interview call 386-2404.

STEAKHOUSE — WORKING manager wanted for upper Vancouver Island franchised steakhouse. Must be good broiler cook — able to handle and train staff and be responsible to owners for operation. This is a well established operation and could be excellent opportunity for right person. Must be bondable. Reply in own handwriting giving complete resume, of training, past and present employment to Victoria Press, Box 531.

REWARDING CAREER
In sales and sales management. Are you lazy, poor at meeting people, willing to work only 3 hours a day, and earn only what you can live on, one that blames the Co. you work for, for not paying you what you are worth, unable to be enthusiastic about the product you sell? If you are please do not apply. If you are none of these, call Mr. McGee at 385-3366.

IT'S FIRST COME — FIRST SERVED
Several profitable Times newspaper routes in the James Bay area will be available soon. Profits ranging to sixty dollars a month. Contact quick to deliver. Applications outside the area will be accepted. If you are 12 years or over and desire a profitable business, please contact the Times Circulation Department TODAY 2631 Douglas St. or telephone 382-3131.

ATTENTION SALESMEN
1—Are you fully experienced in all phases of furniture, appliances, and T.V. retailing?
2—Thinking of making a change?
3—Want to work at a place where your full potential will be very rewarding?
Phone 384-4842 now to make appointment for interview. Only top flight, fully experienced salesmen need apply.

VICTORIA BRANCH OF VAN Cal Reproductions requires energetic sales oriented personnel for outside calls, store and office duties. Familiarization with drafting, surveying or graphics an asset but not essential. Advancement opportunities in return for ambitious enthusiasm. Interviews arranged by phone. Mr. McDannold, 386-1633.

THE BAY
Commissions sales position. For sales oriented person. Experienced in component stereo, and portable electronic equipment preferred. Good opportunity for aggressive individual. Apply in person to personnel office fourth floor.

MECHANICS
For new BMW, Peugeot dealership in Victoria. Top wages, fringe benefits. Starting date, July 4. Phone June (Victoria) 386-1515; Mr. Rhomberg Vancouver 733-3651 after 6 p.m.

CARPET SALESMAN REquired, must be able to measure and estimate floor plan; have flair for good co-ordination, enjoy meeting people. Excellent prospects for right applicant. 479-7121, Mrs. Large.

TECHNICIAN SALESMAN, WITH own repair equipment required by large stereo, sales and service department. Reply giving full details of experience, etc. to Victoria Press, Box 599.

WANTED: BAKER PASTRY cook with continental experience for bakery in Victoria. Good pay for right man. 384-0858 between 6-8 evenings.

RESIDENT CARETAKER. REquired for 16 suite apartment immediately. Please reply to Victoria Press Box 560. All replies will be held in strict confidence.

EXPERIENCED 2-CYCLE MEchanic for motorcycle shop in Victoria. For interview phone 383-9525.

FRAMING CONTRACTOR WANTed to frame 2 houses. Phone 383-1569.

CARETAKER (43 SUITE). SEND detailed application, P. O. Box 894, Victoria.

WANTED: SPARE TIME, FOR service station work, must be experienced. Victoria Press, Box 607.

25 MALE OR FEMALE HELP WANTED

ADVERTISEMENTS IN THIS CLASSIFICATION MUST COMPLY WITH THE BRITISH COLUMBIA HUMAN RIGHTS ACT SEE COLUMN 1

CAREER MINDED?? RESOLVE
to join SUCCESS today!!
ONLY in the field of marketing can you expect to earn an executive salary in your first year AND KEEP GROWING. Real Estate is ONLY commonly that is universally accepted and desired. Provide yourself with the training necessary to develop a skill that WILL secure your future in Real Estate. I WILL personally tutor you through the pre-licensing course and your career. I WILL follow through with post-licensing training and a personal development program tailored to YOUR needs. I WILL create an environment designed to help YOU attain YOUR goals. I ASK ONLY that you provide DESIRE and a WILLINGNESS to learn.
Call 386-8321 TODAY and ask for RENE ROUGEAU — Sales Manager, Wall and Redekop Realty Ltd.

DRAUGHTSMAN
Victoria, Forest service. Engineering degree or equivalent. Qualified architectural drawings, prepare bills of quantity, write specifications and carry out field inspections. Requires Secondary School Graduation with Mathematics 12 or equivalent, preferably specializing in draughting subjects; an excellent knowledge of draughting techniques; a minimum of five years' draughting experience, at least three of which have civil interest. Victoria Press, Box 584.

DEALER-SALESMAN
Three men to build a good business for themselves presenting a new hot beverage dispensing unit. High acceptance by management and staff in every business. Repeat product sales built in. Age no barrier. Reply C. Mallett Dispensers, 1910 San Rafael Cres.

TIRED OF THE ROUTINE JOBS? See our advertisement under "Male or Female Help Wanted" heading.
Wall and Redekop Realty Ltd. 386-8221

TV-RADIO TECHNICIAN REquired, permanent position, excellent salary and benefits. R.C.A. Ltd., 2661 Douglas Street, Victoria, 382-8141.

CARETAKER FOR THEATRE. Mornings only. Would suit pensioner. Reply stating experience to Victoria Press, Box 621.

WANTED — WINDOW cleaners, one permanent. Also Building Maintenance. 652-3797 or 382-6153.

1- YOUNG STUDENT TO HELP with sand blasting up-country. Minimum 1 month, $2.50 per hour. 479-7734.

CARETAKER COUPLE FOR 30-suite adult apartment building. Send details, references in confidence to Victoria Press, Box 620.

25 MALE OR FEMALE HELP WANTED

OPPORTUNITY FOR A CAREER IN REAL ESTATE
ATTENTION
COLWOOD, LANGFORD METCHOSIN and SOOKE RESIDENTS
We require new sales people for our new Colwood office. If you are interested in above average earnings and working in this quickly expanding area, call in or phone for further information. A full time tutor will take you through the pre-licensing course.
APPLICATIONS BEING TAKEN NOW
CALL ELLWOOD NAULT MANAGER, at 478-5561
or 388-4150 AND ARRANGE AN INTERVIEW
BLOCK BROS. REALTY LTD.
COLWOOD OFFICE

ARE YOU A LICENSED SENIOR GENERAL INSURANCE SECRETARY
IF YOU ARE, TALK TO ME (CONFIDENTIALLY, OF COURSE) ABOUT YOUR FUTURE.
Our definition of a Senior Insurance Secretary is:
a) Has about 5 years insurance experience.
b) Is able to rate various types of risks.
c) Has good, accurate typing speed.
d) Is an experienced public relations representative.
e) Is a capable supervisor.
f) Expects top pay for top quality production.
INTERESTED?
THEN PLEASE CALL 385-7761 (24 HOURS)
ASK FOR MR. CLOVER
Evening Appointment Available
D. F. HANLEY AGENCIES LTD.

A REWARDING CAREER IN REAL ESTATE
starts with your application to Block Bros. Realty. WE TRAIN YOU — by tutor through the pre-licensing course — WE TRAIN YOU — for sales after graduation. Opportunities are unlimited for the ambitious person. PHONE NOW FOR AN INTERVIEW APPOINTMENT
to
MR. J. GIST
ASSISTANT MANAGER
BLOCK BROS. REALTY
386-3231 1800 Blanshard St.

ADULTS
ADULTS wishing to augment their income may apply for a Daily Colonist route delivering to suites in apartment buildings. As deliveries are made in the early morning there is no interference with present occupation. Duties take less than 1½ hours per day and monthly profits approximate $75 to $100 per month depending on the route size. Should have means of carrying papers. Please submit written application with phone number to Victoria Press, Box 588.

REAL ESTATE AS A CAREER
We will sponsor 6 top calibre men and women to be trained for a career in Real Estate. Must have the following:
1. Happy disposition;
2. Presentable appearance;
3. A desire to be successful.
J. C. (JACK) WALDRON
Sales Manager
Shirley Philips Homefinders Ltd.
386-2911

REAL ESTATE
WE REQUIRE A NUMBER OF REAL ESTATE LICENSEES FOR OUR EXPANDING REAL ESTATE DEPARTMENT AND WE HAVE OPENINGS FOR APPLICANTS TO THE NEXT REAL ESTATE TRAINING COURSE. UNLIMITED OPPORTUNITIES. FOR PERSONAL INTERVIEW CALL K. E. DICKSON, 386-1361. CANADA PERMANENT TRUST.

REAL ESTATE CAREER
Do you ever wonder why real estate offices keep asking for new people to take the real estate course? Just for fun? Hardly! Hear it told "as it is" by someone who has been a salesman, a sales manager, and an agent for 15 years. Call Shirley Philips, 386-2911. Shirley Philips' Homefinders Ltd.

ADVERTISING REPRESENTATIVE FOR NEWSPAPER
Financial Newspaper needs experienced representative for Victoria and Vancouver Island. Send detailed application to Mortgage and Investment Digest for B.C. 9 East Broadway, Vancouver 10.

UNLIMITED POTENTIAL TO ecology and sales minded people. Must be 25 or over to work with international company. Your choice anywhere in B.C. or throughout Canada. Training provided. For appointment only, 652-2417 between 6-8 p.m.

COUPLE REQUIRED TO operate motel. Unfurnished 1-bedroom suite provided. No children. Must be capable of operating switchboard, desk and making minor repairs and maintenance. Experience preferred. Reply Victoria Press, Box 591.

ON STRIKE OR WILL BE?
Management position with unlimited potential. Now available to housewives or/and husbands with few extra hours per day. To hold stock as neighbourhood warehouse for direct consumer sales. For interview 382-5787, 7-9 p.m.

PARTNERS WANTED IMMEDIAtely for exciting business opportunity: restaurant-night club. Small investment required. Create your own life style. Own a piece of the action. Downtown waterfront. Legitimate inquiries only. Victoria Press, Box 600.

UNLIMITED POTENTIAL TO ecology and sales minded people. Must be age 25 or over to work with international company. Your choice anywhere in B.C. or throughout Canada. Training provided. For appointment only, 652-2417 between 6-8 p.m.

MAKEUP DIRECTOR
General Foods recently acquired a prestige cosmetic subsidiary and wants to train makeup directors for this area. Full or part-time with high earnings potential. Call 652-1610.

CARETAKER COUPLE FOR Eaves Park. Accommodation supplied for services. Preference given to persons with outdoor interests. Write to R. Moss, Eaves Park Board, 2670 James St., Duncan.

WANTED: MAN AND WIFE AS caretakers, in an all adult apartment building, good wages and working condition, apply stating age, experience, telephone number. Victoria Press, Box 601.

WE HAVE A TERRIFIC PRODuct to sell. Wanted: male or female commissioned sales person. Must be bondable and be able to supply references. Send resume to Victoria Press, Box 614.

RESIDENT MANAGER
New 64 suite apt. block. Experience required.

YOUR HEALTH: Dr. Walter Alvarez

Tchaikowsky's Psychic Troubles

Those who love the beautiful music of Tchaikowsky, the great Russian composer, may be interested to know something about him as a person. He was a tense, shy man, so decidedly homosexual that he could not go near a woman, even the one for whom he felt great affection.

A somewhat psychotic young woman named Antonia succeeded in getting Peter Tchaikowsky to marry her, but after the wedding he would never go near her. Later, he was so hostile to her that "the mere sight of her handwriting on an envelope with my address written by her, makes me actually sick, not only psychically but physically. Yesterday (after a letter came) I had such pain in my feet that I could scarcely move; I am ashamed to confess that the severest nausea and weakness possessed me all day."

Later, when Peter got another letter from Antonia, he dropped it on the ground as if it burned his fingers. In a panic he got up on his feet and felt that he had to run, and run to some place where Antonia's letters could not reach him. But when he tried to walk he stumbled, and halted with surprise and pain in his face. Every step was an agony.

Why had Peter married? Because, like so many homosexuals, he did not want to bring shame and scandal on his family through the discovery of his homosexuality. He hoped that by marrying, this might be avoided. Unfortunately this was not the proper solution. On his wedding night, he was so distraught and upset that he rushed out of the house where his bride was waiting, and walked the streets of the city until dawn.

He had a strange relationship with another woman, Madame Nadejda Philaretovna von Meck, a wealthy woman who for years supplied him with money so that he could use all his energies and time creating music. What was unusual about their relationship was that he refused to meet his great benefactress, but they corresponded frequently, and for many years, until the widow began to die of tuberculosis.

As happens to so many homosexuals, Peter Ilich became much depressed and sad when, in his late teens, he discovered that he had strong homosexual feelings — so strong that he could never have a happy home with a wife and child. As so many homosexuals do, when they are terribly lonely and unhappy, Peter often took to drink. At times his sadness became so great that he went into a spell of depression or had a "nervous breakdown."

TV PROGRAM LISTINGS

EVENING

CBUT—2 Vancouver | KOMO—4 Seattle | KING—5 Seattle | CHEK—6 Victoria | KIRO—7 Seattle | CHAN—8 Vancouver | KCTS—9 Seattle | KTNT—11 Tacoma | KVOS—12 Bellingham | KTVW—13 Tacoma

6 P.M.
2—Klahanie
4—News
5—Baseball continued
6—News
7—News
8—News
9—Images: Good Earth
11—Star Trek
12—Perry Mason

6:30 P.M.
2—Hourglass
4—News
5—Baseball continued
6—News
7—News
8—News
9—Consultation
11—Star Trek
12—News

7 P.M.
2—Hourglass
4—Life Around Us
5—Baseball continued
6—Spy
7—Hee Haw
8—Doris Day
9—Telecourse
10—Ladies First
11—It Takes a Thief
12—It's Your Bet

7:30 P.M.
2—Irish Rovers
4—American Adventure
5—Baseball continued
6—I Spy
7—Hee Haw
8—Medical Centre
9—Law in Action
10—Ladies First
11—It Takes a Thief
12—Gunsmoke

8 P.M.
2—Partridge Family
4—People Puzzle — Special
5—David Frost Revue
6—Partridge Family
7—Gunsmoke
8—Medical Centre
9—Black Composer — Special
10—NFB Film
11—Merv Griffin
12—Gunsmoke
13—Movie: The Renegade

8:30 P.M.
2—Cannon
4—Special continued
5—Movie: Wild in the Country
6—Cannon
7—Gunsmoke
8—James Garner
9—Special continued
10—Project Travel
11—Merv Griffin
12—Movie: Strangers at Sunrise
13—Movie continued

9 P.M.
2—Cannon
4—Movie: Sheriff of Fractured Jaw
5—Movie continued
6—Cannon
7—Lucy
8—James Garner
9—Special continued
10—Contact 1
11—David Frost
12—Movie continued
13—Movie continued

9:30 P.M.
2—This Is the Law
4—Movie continued
5—Movie continued
6—This Is the Law
7—Elizabeth R
8—Pig 'n' Whistle
9—Book Beat
10—Connections
11—David Frost
12—Movie continued
13—Sportscope

10 P.M.
2—Of All People
4—Movie Continued
5—Movie continued
6—Of All People
7—Elizabeth R
8—Ironside
10—You and the Law
11—David Frost
12—Movie continued
13—U.S. Problems

10:30 P.M.
2—Distinguished Canadians
4—Movie Continued
5—News
6—Distinguished Canadians
7—Elizabeth R
8—Ironside
11—News
12—Channel 12 Special
13—Stories of success

11 P.M.
2—News
4—News
5—News
6—News
7—News
8—News
11—Perry Mason
12—Have Gun—Will Travel
13—Movie: Rangers Take Over

11:30 P.M.
2—News
4—Dick Cavett
5—Johnny Carson
6—News
7—Movie: Global Affair
8—News
11—Perry Mason
12—Movie: Global Affair
13—Movie continued

12 MIDNIGHT
2—Movie: Falcon Takes Over
4—Dick Cavett
5—Johnny Carson
6—Movie: Brain That Wouldn't Die
7—Movie continued
8—Movie: Stronghold
12—Movie continued
13—Movie continued

12:30 A.M.
2—Movie continued
4—Dick Cavett
5—Johnny Carson
6—Movie continued
7—Movie continued
8—Movie continued
12—Movie continued
13—Movie: Border Round-Up

ALL TIMES ARE LOCAL

CHANNELS RESERVE RIGHT TO MAKE LAST-MINUTE CHANGES

EARLY TUESDAY

8 A.M.
4—Len Sampson
5—Today
7—P. Patches
12—Frisky Frolics
13—Stock Markets

8:30 A.M.
4—News
5—Today
7—Captain Kangaroo
12—Captain Kangaroo
13—Stock Markets

9 A.M.
4—What Every Woman Wants to Know
5—Telescope
7—News
12—Lucy Show
13—Stock Markets

9:30 A.M.
4—Movie: Ox-Bow Incident
5—Telescope
6—University of the Air
7—News
8—University of the Air
11—Concentration
12—My Three Sons
13—Stock Markets

10 A.M.
2—Mr. Dressup (10:05)
4—Movie continued
5—Sale of the Century
6—Flintstones
7—Family Affair
8—Yoga
11—Hootenanny
12—Family Affair
13—Stock Markets

10:30 A.M.
2—Friendly Giant; Helene
4—Movie continued
5—Hollywood Squares
6—Friendly Giant; Helene
7—Love of Life
8—All About Faces
11—Jack LaLanne
12—Love of Life
13—Stock Markets

11 A.M.
2—Sesame Street
4—Galloping Gourmet
5—Jeopardy
8—Yoga
7—Where the Heart Is
8—Jean Cannem
11—Romper Room
12—Where The Heart Is
13—Stock Markets

11:30 A.M.
2—Sesame Street
4—Bewitched
5—Who, What, Where Game
6—All About Faces
7—Search for Tomorrow
8—Jean Cannem
11—Romper Room
12—Search for Tomorrow
13—Stock Markets

12 NOON
2—Charlie Chaplin
4—Password
5—Distaff
6—Noon Show
7—News
8—News; Pete's Place
11—Three on a Match
12—Virginia Graham
13—Stock Markets

12:30 P.M.
2—Luncheon Date
4—Split Second
5—Days of Our Lives
6—Noon Show, Movie
7—As the World Turns
8—Pete's Place; Movie
11—To Tell the Truth
12—David Frost
13—Stock Markets

1 P.M.
2—Bob Switzer
4—All My Children
5—The Doctors
6—Movie: Outlaw of Red River (12:34)
7—Many-Splendored Thing
8—Movie: Outlaw of Red River (12:45)
11—Don St. Thomas
12—David Frost
13—Stock Markets

1:30 P.M.
2—Galloping Gourmet
4—Let's Make a Deal
5—Another World
6—Movie continued
7—Guiding Light
8—Movie continued
11—Laramie
12—David Frost
13—Signoff

2 P.M.
2—Paul Bernard
4—Newlywed Game
5—Return to Peyton Place
6—Movie continued
7—Secret Storm
8—Movie continued
11—Laramie
12—Secret Storm

2:30 P.M.
2—Coronation Street
4—Dating Game
5—Somerset
6—Victoria Scene
7—Edge of Night
8—What's the Good Word?
11—New Zoo Revue
12—Many-Splendored Thing

3 P.M.
2—Take 30
4—General Hospital
5—Dinah's Place
6—Take 30
7—Guide to Love
8—Another World
11—Underdog
12—It's Your Bet

3:30 P.M.
2—Edge of Night
4—One Life to Live
5—Anything You Can Do
6—Edge of Night
7—Dick Van Dyke
8—Anything You Can Do
9—Zoom
11—Speed Racer
12—What's My Line?

4 P.M.
2—Family Court
4—Love, American Style
5—Mike Douglas
6—Family Court
7—Movie: Saskatchewan
8—Beat the Clock
9—Sesame Street
11—Addam's Family
12—Funorama

4:30 P.M.
2—Drop-In
4—What's My Line?
5—Mike Douglas
6—Drop-In
7—Movie continued
8—Flintstones
9—Sesame Street
11—Gentle Ben
12—Funorama

5 P.M.
2—Alphabet Soup
4—Petticoat Junction
5—Mike Douglas
6—Green Acres
7—Movie continued
8—Green Acres
9—Mister Rogers
11—Daniel Boone
12—Mothers-in-Law

5:30 P.M.
2—That Girl
4—News
5—News
8—Hogan's Heroes
7—Movie continued
8—Hogan's Heroes
9—Electric Company
11—Daniel Boone
12—Perry Mason

RADIO LOG

AM Stations—Victoria: CJVI, 900; CFAX, 1070; CKDA, 1220; Vancouver: CJOR, 600; CBU, 690; CKNW, 980; CKWX, 1130; CHQM, 1320; CKVN, 1410. Seattle: KIRO, 710; KOMO, 1000; KING: 1090. Bellingham: KARI, 550. Port Angeles: KONP, 1450.

FM Stations—Victoria: CFMS, 98.5; Vancouver: CKLG, 96.3; CFQM, 103.5; CBC, 105.7; CBUF, 97.7 (French—6 a.m. to 1 a.m.). Seattle: KLXI, 95.7; KLSN, 96.5; KING, 98.1; KIRO, 100.7; KETO, 101.5. Tacoma: KTNT, 93.7; KLAY, 106.1. Edmonds: KBIQ, 105.3. Bellingham: KERL, 104.3.

Most stations broadcast news bulletins on the hour and on the half-hour at early morning and evening peak periods.

Major Newscasts: CBC-FM, 7 a.m.; BBC News, Monday to Saturday: National news, CFAX, CKDA and CJVI, 8 a.m., 12 noon (noon report), 5:30 p.m. (news hour); Saturday and Sunday, 8 a.m., 12:30 p.m., 8 p.m. and 10 p.m.

TIMES GOOD MUSIC HOUR

8 P.M. — CJVI

The Lyrical Majesty of Edvard Greig; Southern Roses, Standchen — Schubert—Vienna Choir Boys; The Enchanted World of Debussy; Artist's Life — Strauss — Vienna Choir Boys.

DENNIS THE MENACE

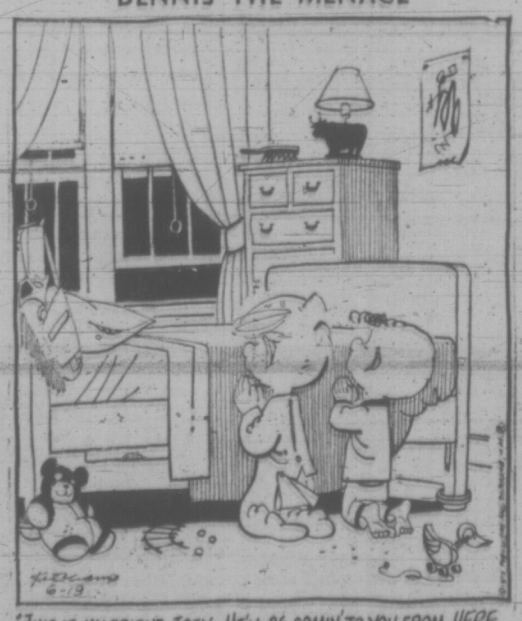

"THIS IS MY FRIEND, JOEY. HE'LL BE COMIN' TO YOU FROM HERE FOR A COUPLA NIGHTS WHILE HIS MOTHER IS SHOPPIN' FOR A NEW BABY."

CROSSWORD by Eugene Sheffer

ACROSS
1. Spool for thread
4. Gee's companion
7. Frolic
12. Girl's name
13. Kimono sash
14. Size of type
15. Enclosure
16. Conic sections (Geom.)
18. Ampersand
19. Walks
20. Guide
22. Letter
23. Half a Samoan seaport
27. Goddess of harvest
29. Eluded
31. —Loos
34. Concluded
35. Potential
37. Perceive
38. Personalities
39. High card
41. Hidden obstacle
45. Soap plant
47. Peer Gynt's mother
48. Runs in panic
52. Transgress
53. City in Asia
54. Being
55. Commotion
56. Operatic melodies
57. Scottish river
58. Meadow

DOWN
1. Intrigue
2. Sheeplike
3. Chinese bearlike mammal
4. Skips
5. Diminishes
6. Telegraphs
7. Vehicles
8. Past
9. Buddy
10. Greek letter
11. Thing (law)
17. Church part
21. Is foolishly fond
23. Window parts
24. Attach
25. "Turn to the right"
26. Strange
28. Cooking utensil
30. Letter
31. Pub specialty
32. Annoy
33. Japanese name
36. Subdue
37. Greek goddess of moon
40. Penned in secret symbols
42. Of the nose
43. Out of the way
44. Italian city
45. Sacred Egyptian bull
46. Existence
48. The urial
49. Sailor
50. Blackbird
51. New Zealand bird

Average time of solution: 22 min.

Answer to Previous Puzzle

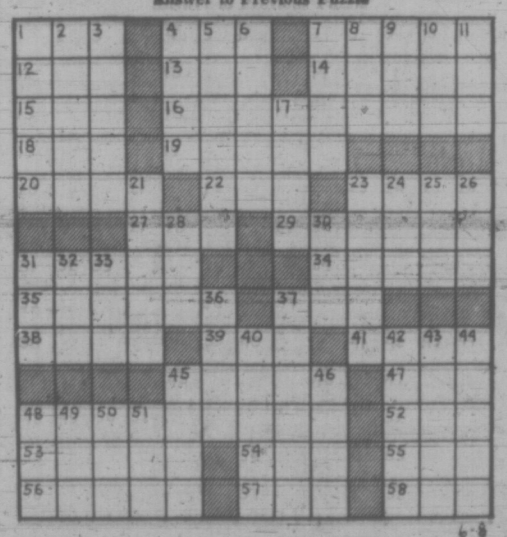

26 FEMALE HELP WANTED

INTERNATIONAL COMPANY seeking sales people in Victoria and vicinity. No investment. Exciting work with high earnings. 383-2835.

EXPERIENCED LAUNDRY OPerator required by August 1 to take charge of small modern plant handling only flat work and uniforms. Victoria Press, Box 613.

EXPERIENCED TYPIST FOR full time summer employment. Bookeeping experience desirable. Reply giving full resume to P.O. Box 516, Victoria.

27 TEACHERS WANTED

ADVERTISEMENTS IN THIS CLASSIFICATION MUST COMPLY WITH THE BRITISH COLUMBIA HUMAN RIGHTS ACT SEE COLUMN 1

POSITION OPEN FOR FULL professor specializing in Shakespearean studies. Ph.D. or equivalent, substantial teaching experience and publication required. Please send full resume to Chairman, Department of English, Simon Fraser University, Burnaby 2, B.C.

29 SITUATIONS WANTED MALE

DUTCH LANDSCAPER
Complete gardening and landscaping service, including clean-up, rearranging, tree surgery and removal, new lawns, rock walls, brick work, patios, ponds, fencing, supply of nursery stock, etc. 386-1541.

I WILL DO WORK OF ANY NAture, painting, home repairs of all kinds and gardening. Also upholstery work. Why pay more? 477-3833.

WIDOWS—PENSIONERS
Painting, interior. Exterior—spray. Carpenfry: panelling, built-ins, arborite, fibreglas roofs. Free estimates. 592-3490.

BUILD—REPAIR—REMODEL
Cabinets, vanities, arborite, ceiling tiles, finishing, sundecks, cement, drains, etc. 386-9930.

INTERIOR, EXTERIOR PAINTing, lawn cutting, rototilling, light hauling. 656-4383 or 385-6042.

YOUNG MAN, CARPENTER, looking for part time work. 382-7927.

YOUNG MARRIED MAN SEEKS full time employment. Driver's license. 592-6851.

SITUATIONS WANTED BY 2 young men 478-2928 and 478-2675.

TAXI MAN, WITH LONG EXPErience, wishes work. 479-4148.

30 SITUATIONS WANTED FEMALE

COMPETENT SECRETARY, 12 years experience, seeks part-time office work Monday to Friday. 477-3188

GIRL IN FAIRFIELD AREA FOR babysitting. Preferably for a few hours during day. Good with children. Phone 383-1657.

EXPERIENCED GIRL SEEKS live-in domestic job. Write "Domestic", Box 2, Kingston 7, Jamaica W.I.

EXPERIENCED LADY WANTS housework, mending, ironing, $2 hour. 384-5353.

LOVING CARE FOR CHILDREN by mature mother in my home. Jubilee area. Call 598-1511.

DAY-CARE BY R.N. COMPANY for my four-year-old daughter. Vicinity Willows Beach. 592-6833.

HOUSEWORK WANTED, 4-6 hours. 385-3800.

BABYSITTING ANYTIME. MY home. Bay Street area. 384-7804.

32 TRADE SCHOOLS

TRAINEES WANTED
IBM Keypunch
Computer programming
N.C.R. machine accounting
Our representative is now testing in the Victoria area. For appointment phone McKay Career Training, 384-0912 or write Victoria Press, Box 222.

33 BANDS, MUSICIANS and ORCHESTRAS

PRESTIGE ENTERTAINMENT Agencies Ltd. Choose from better bands—acts. 385-4233 or 477-1207.

NEW COMBO REQUIRES EXPErienced drummer and experienced piano-organ player. 383-2812.

WEDDINGS . . . SPECIALIZED music by J.G.A., 478-2468.

36 BUSINESS SERVICES AND DIRECTORS

Accounting Service

TOTAL TAX ACCOUNTING
Business bookkeeping Income Tax Individual, Partners, Corporations. $3.00 AND UP
Mon. - Fri. 9 - 5, or by appointment.
W. A. Brown Public Accountant
612 Johnson 385-8634

SIMKIN ACCOUNTING SERVICE
Specialists in all types of Business Accounting. Reliability Guaranteed.
215-621 View St. 386-7074

Books

POOR RICHARD'S USED BOOKS
Bought — Sold — Exchanged
923 Fort. 384-4411. 106 W. Burnside

Bulldozers

INTERNATIONAL BULLDOZING Ltd. Loading, hauling, excavating and back filling. Top soil and gravel and fill. Land clearing. House wrecking and demolition. Landscaping. Special low rates. Phone Ollie 385-1661 anytime.

Carpenters

GUARANTEED WORKMANSHIP for cabinets, rumpus rooms, alterations, additions, floor and ceiling tile and sundecks. Phone Bob, 386-7845, 383-9680.

WILL DO ALTERATIONS, ADDItions, finishings, etc. Free estimates, best price. Best quality work guaranteed. Ask for Al, 385-3546.

STEPS, NEW OR REPAIRED. Roof and gutter repairs. Plaster patching and painting, inside or out. Anytime, 386-1827.

RELIABLE TRADESMEN, CONcrete, framing, finishing, renovations. Free estimates. Reasonable. 388-5001.

FINISHING CARPENTRY
Exclusive: winding stairways, horseshoe breakfast nooks a specialty. $7 hourly. 652-2431.

MANY COST-SAVING IDEAS, new homes, additions, renovations, fast, courteous service. Len Grover, 478-7674.

G. C. LUNEY
Alterations, repairs, additions. Estimates 477-2470 after 6

CABINETS, BUILT-INS, REMOdelling, expert finishing, prefer small jobs. 652-2920.

ESTIMATES, REPAIRS, RENOvations, reasonable, hourly or contract. 477-8543 evenings.

QUALITY WORK AT REASONable rates. Additions, renovations. Estimates, plans. Glover, 656-3745.

SMALL JOBS MY SPECIALTY Howie 478-4705

FROM BASEMENT TO ATTIC, I call does it all. Howard, 385-2943.

KITCHEN CABINETS, VANITIES, very reasonable. Phone 652-2587.

TIRED OF HIGH COSTS? ALL carpentry work. Jim. 479-3642.

Carpets and Linoleum

For immediate in-home service for samples and estimates of carpets, linoleum or tile call Eric Williams, 382-5111. No obligation.
Standard Furniture Co.
737 Yates Street

DEEP PILE NYLON SHAG
SAVE $3.00 sq. yd.; 4 colors
KITCHEN CARPET
Only $6.95 sq. yd., 3 colors
HOURIGAN'S
CARPETS AND LINOS LTD.
715 PANDORA AVE. 386-2401

CARPET TREND
100% NYLON SHAG $4.95 sq. yd.
386-7509

PARKER JOHNSTON LTD.
1314 Broad Street 382-9181

Cement

DRAINS — CEMENT — SEWERS
384-8306 Frank Polifano 385-3495

36 BUSINESS SERVICES AND DIRECTORS

Cement

DEGENDT-BIRKETT
All types concrete work. Concrete cutting.
386-6950 385-5020

GERDA CEMENT FINISHING. Basements, sidewalks, driveways, etc. 386-4806, 479-4756.

CEMENT WORK, ANY KIND, hand or power finishing, 592-3469 or 479-1932.

Cleanup Service

LET ME CLEAN YOUR YARD, basement, garage and attic for the usuable articles or bottles or anything you wish to pay me with. I also do excellent gardening, landscaping, tree and hedge trimming. Car removal, house painting, roofing, and general maintenance. Gutter work, residential and commercial daily and weekly disposal service. Also will buy any article of use. Will move anything anywhere for very low fee. No charge for distance. Call "Ollie." 385-1661.

$5 MINIMUM CHARGE
Young men with trucks will do yards, basements, composts etc. Roto-tilling, tree removal and moving. Very reasonable — free estimates.
Rick O'Dell, 384-6111, 479-2858
Servewell Services

NO CHARGE AND UP
Two young responsible men have large truck. Basement, attics, composts, etc. Very reasonable. Bob's, 386-2451 anytime.

HAVE LARGE TRUCK, WILL clean basements, attics, composts. Gardening and any work you wish done. Very reasonable. Tornado. Clean-up, 388-6049.

PROMPT AND EFFICIENT clean-up service. Basements, composts, miscellaneous debris. Call Larry, 385-1931. After 6 p.m., 382-4627.

GENERAL HOUSE REPAIRS, gardening, painting, clean-up, carpentry. Quality personalized service. References. Free estimates. 478-6326.

ALEXANDER'S YARD, BASEment, compost, clean-up service, plus rototilling and lawn service. Phone 478-7992, 479-1213 or 383-2055.

BASEMENT, YARD CLEAN-UP and hauling, lawn mowing, gardening. Free estimates. Reasonable rates. 386-4678.

FREE ESTIMATES
Hauling, clean up yards, basements and repair work. Walter Hanson, 386-9618 anytime.

CLEAN UP YARDS, BASEments, lawns, miscellaneous, cut lawns, and all sorts of work. Free estimate. 385-5347.

STUDENT WITH TRUCK; BASEments cleaned, junk hauled away. 598-2026, 656-1959.

BARNEY'S CLEAN-UP. REASONable rates. Best for less. Call Robert, 382-6852.

LIGHT REMOVALS AND DELIveries. 385-0173.

Contractors

SIMPSONS-SEARS
CITATION
KITCHEN CABINETS
Let our planning and design experts plan your "Dream Kitchen" Superbly crafted cabinets in luxurious hardwood finishes. Phone for free no-obligation estimate.
When you remodel rely on the experts at
SIMPSONS-SEARS
388-9111

CUBBON KITCHEN CENTRE
—LONGBELL
—CITATION
—CRESTWOOD
A complete DESIGN and ESTIMATING SERVICE
This service is yours for the asking
CUBBON BUILDING SUPPLIES
1720 Cook 382-2139

W. CAMPELL LTD.
General Contractors
Building Consultants
479-3904

COULTER AND ASSOCIATES CONSTRUCTION LTD.
Complete building service. Free estimates. Office, 386-1636.
Alterations — Repairs — Cabinets

WILLIAMS, BRAY AND WILLIAMS LTD.
653 CORMORANT ST. 386-7741

MACK-EVANS
General Contractors Ltd.
386-7845 479-4302

FARMER CONSTRUCTION
Design — Renovations
388-5121

WHEN YOU PLAN TO HAVE AN addition, a house or a building, phone Alright Builders. 479-1160.

FRAMING, ALTERATIONS, REpairs. Doors and windows. 385-4875, 598-1415 evenings.

G. H. WHEATON LTD.
Repairs — Alterations — 382-2159

Draperies

DEL INTERIORS AND MODERNizing. 1006 Russel St. 642-5111.

Dressmaking

BRIDAL RENTALS, COSTUMES formals dressmaking. 28 Burnside W 385-1542 Fashion Craft Shop.

CUSTOM DRESSMAKING AND alterations. Reliable work. Reasonable prices. 477-6459.

ANN'S DRESSMAKING
Specializing in alterations. 386-9466.

Electrical Contractors

RESIDENTIAL REWIRING
Electric heating appliances installed. Hydro financing.
BUCKLE ELECTRIC
479-3941 385-8082

OLDER HOMES REWIRED — NO down payment. We finance through B.C. Hydro Plan.
EDDY'S ELECTRIC — 385-7666

McCOY ELECTRIC
New and Older Homes
Rewiring Expert—Electric Heating
386-0822 or 479-7561 Eves.

Excavating

HENSON BULLDOZING LTD.
Loading, hauling, excavating and backfilling. Gravel, topsoil and fill. Land clearing and burning. Specializing in subdivision developments. Free estimates. Phone 478-4234.

Fencing

FENCING SAVINGS
LAWN fence (50 ft.) $29.00
PICKET fence (50 ft.) $32.00
Fencing of wood SUPPLIED and ERECTED
Saanich lumber yard
385-2486

CHAIN LINK FENCING
— Free Estimates —
SIMPSONS-SEARS
388-9111

PACIFIC FENCING. 592-4161
Screen block—Chain link—Wood

CHAIN LINK FENCING
D.D.P. ENTERPRISES — 385-1512

Floor Sanding

JIM DUNCAN
Floor sanding and refinishing, exp 386-1509 anytime.

Furniture Refinishing

BEDROOM-DINING ROOM suites. Phone 385-8621. Alpha Finishers Ltd., Eves., 479-3640.

Gardening

HARVEY'S GARDEN SERVICE, new lawns, all types of lawn care, rotovating, power raking, etc. Experienced Chinese gardener. 479-7078.

FAST, QUALITY GARDENING. Low rates. Weekly maintenance and clean-up our specialty. Also rotovating. 477-5668.

POWER RAKING, AERATING
Lawn mowing, fertilizing, etc.
GARDEN CITY SPRINKLERS
Days 383-4244 Nights 479-1725

PACIFIC LAWN CARE. POWER raking, aerating, fertilizing. Contract maintenance. Free estimates 479-3067, day or evening.

VAN HUET MAINTENANCE. Lawn care, aerating, pruning, clean up, etc. 383-8560.

POWERFUL ROTOTILLER. BIG or small jobs. Phone 385-1136 anytime.

36 BUSINESS SERVICES AND DIRECTORS

Gutter Cleaning and Repairs

5" CONTINUOUS ALUMINIUM Gutter
In Baked Enamel
"Make no mistake, insist on 5" you pay no more!" Takes care of itself for 20 years. Factory painted.
B.C. Aluminum, 479-3222

GUTTERING
Use our 20-year guaranteed white aluminum guttering.
SIMPSONS-SEARS
388-9111

— SKYLINE —
Seamless Metal Gutters Ltd.
Aluminum 5" continuous gutters. Free estimates 383-8807

NU-TONE ALUM. SPECIALIST. Gutters, siding, shutters. 383-6733.

Landscaping

SALEM GROWERS LTD.
Landscaping
Garden Renovation
Bank Financing
652-2973 652-3318

VALENTINO, PROFESSIONAL landscape gardener, cement, rock, carpentry, fences, painting. Free estimates. Work guaranteed. 383-7360.

HARVEY'S LANDSCAPING. Free estimates for new lawns, new design, etc. 479-7078.

BARKER LANDSCAPING
Rock Work, patios, etc. Lawn specialists. Terms. 382-8323.

Lawn Service

GRASS CUTTING, FLOWER beds cleaned, shrubs trimmed. All yard work. Free estimates. 385-3704.

GRASS CUTTING, TRIMMING, clean up flower beds. Free estimates. 385-5347.

Maintenance

ONE CALL DOES IT ALL. WE do all your maintenance for you. Add life to your roof, have it sprayed by us. Prevent it from moss. 479-4302 or 383-9680.

Masonry

FIREPLACES AND REPAIRS, tile, slate, marble, brick and stone work. Sipkes Masonry, 479-7348.

FIREPLACES, CHIMNEYS AND repairs. Ron Henson, 478-1557.

BENITO BROS. MASONRY AND stonework. 386-0049.

Moving

INSURED FURNITURE VANS.
2 experienced men
$12.50 per hour
Save-Way Movers, 382-3340

SERVEWELL SERVICES.
Rick O'Dell
384-6111 479-2858

Painters and Decorators

ISLAND DECORATORS
Painters Paperhangers
Spray Painters
Plaster Repairs
Convenient Time Payments
383-9059 Eves. 382-1479

CLARK AND PATTISON PAINTING CONTRACTORS LTD.
Brush or spray. Paperhangers. Texture and vinyl work. Will do all or part or any job. Paint store, BAPCO, GENERAL and PRATT AND LAMBERT paints, and rentals of all painters' equipment. Terms if desired. Phone 384-0443. 760 Bay St.

BROTHERS PAINTING AND DECORATING
Free appraisals, color consultant. All types of painting. All types of repairs. Commercial, farm, residential. Lowest rates. Terms. Work guaranteed. 383-8112.

TED HILL-TOUT
A complete decorating service. Interior and exterior — spray or brush — papering — store — terms. For careful work at reasonable prices, please call 598-6012.

WEBB AND SON
384-6827 — Paperhanging, painting. Quick, clean, reliable. First-class workmanship. 30 years' experience Victoria. Terms if desired.

AVOID THE MESS AND LET the Professionals do it! All types of painting, Brush, rollers, spray. Commercial, residential. Free estimates. 384-0912 anytime.

EXPERIENCED QUALITY painting and minor repairs. Reasonable rates, free estimates. 598-5754, 479-7628.

PAINTING AND DECORATING Reasonable rates. Satisfaction guaranteed. Terms. 382-7885, 479-2473.

YOU BUY THE PAINT AND paper, I will do the work. Satisfaction guaranteed. Reasonable. 383-5717.

TWO EXPERIENCED JOURneymen painters, $4 per hour. 479-7734.

PAINTING, INTERIOR, EXTERIor, reasonable rates, save money. 477-4809, 388-7907.

NU-TONE PAINTING
Free Estimates — Quality Work
Reasonable Rates 383-6733

EXTERIOR AND INTERIOR
Special low prices. For clean low. Phone Douglas, 477-5207.

STUCCO WASH, INSIDE OR OUTside painting. Free estimates. 592-3469 or 479-1932.

PAINTING, DECORATING, paper hanging, reasonable, Paul Larsen. 386-0768. After 5:00 p.m.

SCANDINAVIAN
Painters and Decorators, 382-0713.

PAPER HANGING, PAINTING. Tommy Harker, 383-3474.

Plasterers

COLEMAN PLASTERING LTD.
Quality work, keen prices. Free estimates for stuccoing your older house. Ph. 598-3433.

FRED BLANCHARD AND SONS
Plaster, stucco, drywall
Repairs our speciality
656-3639 656-6554

STUCCO, DRYWALL AND IMITAtion granite stone. Stan Olson, 383-0897 after 5 p.m.

STUCCOING, PLASTERING Alterations. Reasonable. 479-4779.

STUCCO AND PLASTER REpairs. Work guaranteed 477-1681.

Plumbing and Heating

PLUMBING, NEW AND OLD work, save this ad for $2.00 discount. All work guaranteed. Phone 383-0792.

S. H. BROWN. 382-2747
Repairs—Remodelling
New Work

BRENTWOOD PLUMBING AND Heating, 7116 West Saanich Road. 652-3516.

Roofing and Siding

SIMPSONS-SEARS
ASPHALT SHINGLES
Supplied — Installed
Ask about our exclusive heavy duty 250-lb. Superlock,
15-year guarantee.
SIMPSONS-SEARS
Roofing Materials
388-9111, Local 264.

PARKER JOHNSTON LTD.
1314 BROAD STREET. 382-9181
"Roofing Victoria Since 1935"

Tailors

HENRY'S TAILORS
2012 Oak Bay Avenue. Made-to-measure suits. Alterations of all descriptions. 598-3913.

Tree Service

MT. VIEW TREE SERVICE
Everything in trees. Estimates. Insured. 479-3873.

Upholstery

FURNITURE RE-UPHOLSTERY
For samples and free estimates in your home call J. Worden or G. Hodgson, 382-5111.
Standard Furniture 737 Yates

DANISH UPHOLSTERY
Estimates — Delivery — Pickups
FREE
Phone 652-1591 Anytime

Welding

WROUGHT IRON RAILING AND welding fabrication. Very reasonable. 386-1279, 652-2102.

ARC AND ACETYLENE WELDing done, reasonable rates. 384-2302.

38 TRAVEL

CENTRAL
CHARTER FLIGHT
INFORMATION
Year-round continuous charters to Britain and most European countries. Relative flights. Charter flights organized and arranged in detail for you, your group, club church, union or company.
FOUR SEASONS TRAVEL, a division of Pacific Rim Travel Ltd., 212 Central Building, 620 View, 384-7108. 24-hour answering service.

Holidays? Before you go have Ed tune up the motor at Douglas St. Shell, 2223 Douglas at Queens.

HAWAII (Waikiki)
SPAIN (Costa Del Sol)
JUST RELEASED
Fall Package Holidays
At new low, low prices
BUDGET TRAVEL LTD.
641 JOHNSON, 384-7121

— VICTORIA'S FIRST —
CHARTER FLIGHT
INFORMATION OFFICE
CHARTER FLIGHT
CONSULTANTS
116 Yarrow Bldg., Victoria
645 Fort St. 386-2485

HOLIDAYING?
Phone Us For Your
Charter Flight List
PICADILLY TRAVEL
760 Broughton 386-3014

CHARTER FLIGHT
DISCOUNT CLUB
Summer Special — June 17th, $130, single. Seattle-London. Ask for brochure on further discount flights. Weekly departure. 383-9725.

YOUTH FARES TO LONDON
TRAVELWORLD. 382-3121

39 PERSONALS

WOULD THE LADY AND GENtleman who witnessed the accident in front of the Government Liquor Store, April 8th, involving a blue Ford and another car and pedestrian, please phone 592-3889.

GENTLEMAN, 39, WOULD LIKE to meet broadminded female and couples for good time. Object companionship. Victoria Press, Box 598.

GERMAN SPEAK. GENTLEMAN, end 40s, divorced, would like to meet petit Libra, Aquar. Aries lady to 45. Object companionship. Victoria Press Box 605.

2 PEOPLE LOOKING FOR RIDE to Eastern Canada. Willing to pay gas cost. Call Barbara at 479-5745.

ABORTION COUNSELLING SERvice. If no answer call again. Donations appreciated. 598-2122.

ALCOHOLICS ANONYMOUS
If you have a drinking problem and want to quit, phone 383-0413.

PREGNANT AND DISTRESSED? We can help you. Phone Birthright, 384-1431.

40 BUSINESS PERSONALS

ATTENTION SENIOR CITIZENS, don't let your sunset years slow you down. We can add more life to your years; more years to your life. With our dynamic Get Set Keep Fit program. Consultation without charge or obligation. For appointment drop in or call 385-3407. Palm Springs Spa Health Resort, 1570 Hillside.

I am looking for a limited number of ladies for a dynamic
REPROPORTION
PROGRAM
reduce waist, hips, and thighs and build and firm bust line. Call Mr. Hank for appointment, phone 385-3400.

FREE SERVICES PROJECT
Please Phone
383-0814
For anyone in need of help for lawns, general cleaning, gardens, painting, small carpentry jobs. Federal Government Project.

WANTED
18 FAT GUYS
for proved reducing program, with fantastic results. Call Mr. Hank for appointment, 385-3400.

CLAIRVOYANT AND TRANCE Medium. Questions answered, advice given. Mrs. Payne-Jones, 386-3603.

PRIVATE INDOOR POOL AND sauna now open, restricted basis. Queen Victoria Inn, 386-2812.

VICTORIA HYPNOSIS CENTRE Ltd., 8-819 Fort St., 388-9722.

HOW TO QUIT SMOKING?
SMOKE WATCHERS 383-6914

42 EDUCATION

REAL ESTATE
MADE SIMPLE
Our next Real Estate instruction course commences Monday, 26 June. Be sure to enroll today.
LADIES AND GENTLEMEN
Let me teach you Real Estate. This very rewarding profession is both exciting and interesting. Just for fun call me now. You may be pleasantly surprised just how easy Real Estate can be with the right teacher. Call ERIC SAFFER — 386-2291, Extension 5, Personnel Director.
Jack Mears—Oak Bay Realty Ltd.

HIGH SCHOOL AT HOME. CANADA'S Leading School. Free booklet. National College, 444 Robson St., Vancouver 3, B.C. 688-6913.

TUTORING — PROFESSIONAL help by experienced teacher. French, Math, new and old method. 592-2331.

CHRISTIAN ELEMENTARY school. Where children are happy. Grades 1-7. 384-2633.

60 FUEL

Wood

SUMMER DISCOUNTS PRES-TOlogs. 240 logs, delivered, $22 in driveway, $23.50 inside house. Reid's Fuel. 383-9662.

63 TIMBER

WANTED TIMBER STANDING or felled. Fir, cedar or hemlock logs. Top prices paid.
Ideal Sawmill Co. Ltd. 385-0441

65 BUILDING SUPPLIES

CUBBON LUMBER
515 Alpha Street (Mayfair Dist.)
1720 Cook Street 384-8181

25 pcs. 2x4—8 ft. approx. Ec. 7.95
25 pcs. 2x4 — 10 ft. Eco. 9.95
1x10 Lograde rough cedr. ft. .35
1x12 Lograde rough cedar, ft. .26
2x4—8 ft. dressed, good gr. ea. .44
4 ft. cedar lath 100 pces. 4.45
4x4—8 ft. dressed, ea. .99
1¼x10 cedar bevel sdg. lin ft. .09
1x8—8 ft. fir drop sdg. 4 pcs. 1.19
1x12 shelving, lin ft. .16
No. 3 cedar shingles per bdle. 5.25
2x2—6 ft. .33 2x8—6 ft. .88
2x4—6 ft. .44 2x10—6 ft. 1.20
2x6—6 ft. .66 2x12—6 ft. 1.44
6 pcs. 2x2—6 foot dressed 1.42
12 pcs. 1x2 — 6 foot dressed 1.80
6 pcs. 1x3 — 6 foot dressed 1.08
6 pcs. 1x4 —6 foot dressed 1.38
4 pcs. 1x6 — 6 foot dressed 1.32
4 pcs. 1x8 —6 foot dressed 1.76
2x4 Higrade rough cedar lin ft. .14
2x6 Higrade rough cedar lin ft. .27
2x8 Higrade rough cedar lin. ft. .38
2x10 Higrade rough cedar lin. ft. .34
2x12 Higrade rough cedar lin. ft. .45
4x8—¾ particle board 7.99
4x8—¼ R-D plywood $

65 BUILDING SUPPLIES

STEWART & HUDSON
Building Supply Centre

MIRRORS
Quality Belgium Crystal

CRYSTAL	
16"x48"	7.99
24"x30"	6.99
30"x34"	7.99
36"x36"	9.99
42"x36"	11.99
30"x48"	13.99
60"x30"	19.99

BARGAINS IN
DRESSED LUMBER
SHORTS

Size	6'	8'	Size	6'	8'
1"x 2"	.17	.22	2"x 2"	.34	.45
1"x 3"	.23	.36	3"x 3"	.56	.56
1"x 4"	.27	.43	4"x 4"	.89	.79
1"x 6"	.36	.58	2"x 6"	.72	1.20
1"x 8"	.48	.80	2"x 8"	.94	1.59
1"x10"	.60	.94	2"x10"	1.20	2.09
1"x12"	.72	1.28	2"x12"	1.44	2.39

PAINT BARGAINS

Exterior White Latex, gal.	3.99
Exterior White Oil Paint, gal.	3.99
Interior White Latex, gal.	3.99

FENCE STAIN
Freen — Red — Brown

Per Gal.	2.49
7½" Rollers	.79
Brushes, each	.99

HOMEOWNERS SAVE MORE!
CARPET AND LINO FOR YOUR WHOLE HOUSE — SEE MR. MICKEY MAJOCHA — Expert carpet laying also available.

Open Monday thru Saturday
7:30 - 5:30
CHARGES—BUDGETS
384-3211
400 Gorge Rd. East
STEWART & HUDSON

S. J. PEDEN LTD.

FIR PLYWOOD

4x8x½ sanded	$6.90
4x8x⅝ sanded	$8.25
4x8x½ unsanded	$5.45
4x8x⅝ unsanded	$5.75

We also stock cabinet plywood, wall panelling, mouldings, insulation, doors, bifold doors, transite sewer pipe and fittings, arborite and hardware.

S. J. PEDEN LTD.
2855 QUESNEL ST., 386-3464

why pay more?
3 ft. basket weave fence, lin. ft. .51
42" galv. farm fence, 20 rods, (330') rolls, only 37.95
4"x4"—6' fence posts 1.25
concrete incinerators 12.95
pipe thread and glass cut
corrugated plastic patio panels, white, green, yellow, clear,
26"x96"—1.73 32"x10'"—$2.25
patio stepping stones
8"x16"— .33 10"x20"— .60
12"x24"— .90 20"x20"—1.19
24"x24"—1.80 24"x30"—2.24
we have all your gardening needs, pea stakes, bean poles, seeds, fertilizers, pesticides, tools.
fast courteous delivery at
langford building supply
and hardware
open seven days a week

READY-MIX CONCRETE
DELIVERED
On the job when you want it by co-operative drivers with the know-how to do the job right.

Mon. thru Sat.
DELIVERY
BUTLER BROTHERS
652-1121

BUILDING?
See
COLUMBIA
READY-MIX LTD.
for your
Concrete, gravel
and sand supplies.
For Free Estimates
Phone 478-1701
860 Attree Rd.
Open Mon. Thru Sat.
(6 Days)

ARBORITE
for kitchen counter tops. The eight most popular patterns and colors for arborite at money saving prices.
4x8 Sheets ONLY $12.95

YARDMASTER ALL STEEL GARDEN SHED. 78"x64"x76" high. Only $89.95.

SLEGG BROS. LUMBER LTD.
3955 Quadra St. 479-7151

USED RED BRICKS, SAND AND GRAVEL. OK TRUCKING CO. LTD., 760 TOPAZ. 386-3414.

70 MUSICAL INSTRUMENTS

HALL FAIRFIELD MUSIC CENTRE LTD.
Gibson and Epiphone Guitars. Your ONE-STOP MUSIC CENTRE FOR "everything in music"
Music Lessons
728 FORT ST. 385-8342

IMMEDIATE DELIVERY
to your home
INCLUDING LESSONS
All organs TRANSISTORIZED
Priced from $299
2 Manual organs from $599
BERNIE PORTER MUSIC
725 Caledonia near Douglas
382-9542 384-0641

KIMBALL ORGANS
with the "magic chord"
CLEARANCE SALE
all guitars and accessories up to 50% off.
PARAGON MUSIC CENTRE
2508 DOUGLAS 385-5275

THE ROLLS ROYCE OF Amplifiers GBX.
Complete lifetime warranty
Buy Canadian
TALISMAN MUSIC CENTRE
939 YATES 384-9722

FIBES
Weatherproof drums
with fibreglass shells
SOUND SOURCE MUSIC
2240 Oak Bay at Monterey
598-3514

GIBSON LES PAUL
made in 1952
gold-plated custom
six hundred dollars
592-2461
this is a very heavy guitar.

BEAUTIFUL LOWREY ORGAN. Just 2 years old. Fully automatic rhythm section. Leslie speakers. Was $3100. Will sell for $1600 or nearest offer. 383-9651.

NELSON'S MUSIC CENTRE
Sales - Service - Instruction
1320 Broad St. 385-9728

BALDWIN ORGAN — IMMACULATE walnut finish, percussion, new condition, $1095, convenient credit terms. Woodward's Mayfair, 2nd Floor.

BALDWIN ORGAN WITH LESLIE speaker, percussion, rhythm, was $1995, now $1495.
REGINALD STONE
1517 Quadra 383-0239

AMPEG
SOUND SOURCE MUSIC
598-3514

3 ACCORDIONS, 120 BASS, PERfect condition, $150 each.
REGINALD STONE
1517 Quadra 383-0239

PRO-DRUM MUSIC
Sales — Service — Lessons
384-9922 893 ESQUIMALT
(Across from Maverick)

VICTORIA SOUND CENTRE
Gibson Les Paul bass, $795, Guild electric with case, $249.
1315 Government St. 385-4842

PIANOS FOR RENT
$15 monthly
Gleason Music
707 Fort 386-9632

SHERLOCK-MANNING PIANOS finished in beautiful walnut $945 up.
SCOTT PIANO AND ORGAN
613 Fort 384-4623

VOX ELECTRIC GUITAR, NEW condition. Cost me $345, will take offers. 656-4409.

YAMAHA PIANOS "THE CHOICE of Professionals"
YAMAHA MUSIC CENTRE
707 FORT 384-9131

BRAND NEW CLASSIC GUITAR. Yamaki, beautiful sound. $125. 656-1919.

HOFNER MANDOLIN $79.95
SOFT SOUNDS MUSIC
3031 OAK BAY 598-1324

PIANO TUNER AND TECHNICIAN, $12.50. 385-2324. H. Williams.

FLUTE, SELMER SIGNET SPECIAL, $175. 385-4262 after 5 p.m.

PIANO TUNER — TECHNICIAN
NORMAN DUCKWORTH. 383-3083.

FENDER ESQUIRE GUITAR. Refinished. $150. 477-1382.

SMALL GUITAR AND AMPLIFIER, $60. 383-4668.

PIANOS FOR RENT $15 MONTH. CEC Kings Piano Service, 477-3918.

71 MUSIC TEACHERS

FRED DICKINSON, FORMERLY teacher of clarinet, Royal Manchester College of Music, will now accept clarinet students. 385-0561.

77 MOTORCYCLES

P — E — A — R — S — O — N
World of Pleasure
MOTORCYCLE DIVISION

H — O — N — D — A
Only at Pearson's
will you see row upon row — every model — every color — ready for your pleasure.

M — O — T — O
G — U — Z — Z — I
Only at Pearson's
It's fabulous — It's here! We're in short supply, but not for too long.

N — O — R — T — O — N.
Only at Pearson's
All models — most colors — exclusively.

NO ONE
UNDERSELLS — OUT-TRADES
PEARSON'S

1—2—4
MOTORCYCLES
to choose from
Come in and count

71 HONDA CB 750
Reg. $1750 Today $1595
72 HONDA CB 350
Reg. $1000 TODAY $895
70 YAMAHA RT 1
Reg. $800 Today $695
67 NORTON 650
Reg. Today $695
71 YAMAHA 360
Reg. $700 Today $595
71 HONDA CL 100
Reg. $600 Today $495
70 YAMAHA DT1-250
Reg. $550 Today $450
71 HONDA CB 100
Reg. $450 Today $395
68 YAMAHA 180
Reg. $450 Today $395
68 BSA 441
Reg. $500 Today $395
68 KAWASAKI 175
Reg. $400 Today $325
72 HONDA Z50
Reg. $325 Today $295
69 HONDA CL 175
Reg. $350 Today $275
67 YAMAHA 100
Reg. $325 Today $275

Vancouver Island's Largest Motorcycle Dealer
1-YEAR GUARANTEE
on all new
MOTORCYCLES
ALL TRADES WELCOME
EASY INSTANT CREDIT
Bank Terms Available
Every Budget Consideration
P — E — A — R — S — O — N
"World of Pleasure"
MOTORCYCLE DIVISION
3388 Douglas — 382-2222
9 to 9 — Sat. 'til 5:30
"Next to Red Lion"

KAWASAKI
WORLD CHAMPION MOTORCYCLES
Exclusively at
KAWASAKI CITY
3220 Douglas 383-9525

KAWASAKI
THE CHAMPION
MOSPORT PARK
Toronto, Ontario, Canada
MAY, 1972
ROAD RACE
350 cc Production
1st YVON DUHAMEL
KAWASAKI S-2
2nd ED TURJANICA
KAWASAKI S-2
Why not ride the winner?
KAWASAKI

SOMETHING GREAT
350
350
350
KAWASAKI 350, S-2
This 3-cylinder "out performs" any other 350 cc made, and most 500s!!!

FEATURES:
—45 h.p. + maximum thrust 1st in its class.
—30.74 ft. pounds of torque.
—55 quarter mile "13.6 seconds".
—Prestige model for only $1095.

WE WANT
YOUR TRADE-IN

USED MOTORCYCLES

1972 CB. 450 HONDA	$1369
1992 CB. 350 HONDA	$ 945
1971 175 KAWASAKI	$ 650
1968 250 BULTACO	$ 595
1966 300 HONDA	$ 395

Join the Jet Set at
KAWASAKI CITY
3220 Douglas 383-9525
Open 9-9, Sat. 'til 5:30

MULLINS MARINE SALES LTD.
925 Yates St. 382-1928

YAMAHA
—60 c.c. to 650 c.c.
—All models in stock
—Complete financing
—Complete back-up parts and service
—Rider instruction
—Trade-ins welcomed

AT
MULLINS MARINE SALES LTD.
925 Yates Street
Victoria, B.C. 382-1928

NOW!
NEW!
Mini Harley Davidson
Little Wonders
Road Legal
Only $385

KIDS, GET YOUR FREE EVEL KNIEVEL POSTER

MOTORCYCLES
BROOKLAND'S
937 Fort 383-5926

TRADE-INS
WANTED
Your used bike is worth more now on a new Yamaha, TRI, BSA or BMW at

MULLINS MARINE SALES LTD.
925 Yates St. 382-1928

TRADE YOUR BIKE ON A CAR!
Call LEA WALLE
NATIONAL MOTORS
384-8174

1966 YAMAHA 305, TESTED, blue and white, new tires, excellent condition, best offer. 386-7647.

1972 SUZUKI 500, 1100 MILES, excellent condition, loaded with extras. $900? 384-7204.

1972 YAMAHA ENDURA, 900 miles, will take small trade. 383-5903.

1969 HONDA CL175, GOOD CONDITION, offers. 384-6571.

YAMAHA 250 STREET, '69, GOOD condition, rebuilt engine. 598-3437.

77 MOTORCYCLES

SUZUKI MOTORCYCLES
Best Deals and Service
Open Friday night 'till 9
FREDERICK MOTORS
616 Queens Ave. 383-0823

HAVE FUN ALL YEAR ROUND on the go anywhere TCA 90 Honda Trike. Bargain — $500. Excellent condition. 478-2445.

1971 YAMAHA 75, 1600 MILES, modification and accessories, $350. 477-3641 from 11:00 a.m. to 4:00 p.m. or 385-7775 after 7:00 p.m.

MONTESA — BULTACO
Victoria MOTORCYCLE Sales
383-7905 1551 Pear St.

'70 360 YAM ENDURO, '72 BOTTom end, with new helmet, good shape, and extras. 382-3563.

180 YAMAHA ELECTRIC, WELL maintained, low mileage, $325, firm. 384-0671.

1968 TRIUMPH TROPHY 500 C.C., new paint, single carb, engine rebuilt. Offers. 383-8476.

'68 BSA LIGHTENING, ENGINE rebuilt, 300 miles, $900 or offers. Phone Don, 385-5108.

350 BSA SEMI CUSTOM, MUST be seen to be appreciated $375. Phone after 5 p.m. 385-0751.

'69 450 HONDA, GOOD CONDITION. New helmet included. 383-0450.

250 YAMAHA 1967 ELECTRIC, helmets, and fibreglas bags, low mileage, good condition. 592-1587.

1969 YAMAHA, 80 C.C., TESTED, $200 or offers. 386-9236.

'69 TRIUMPH FRONT-END AND wheel, shocks and seat. 385-0686.

MINI BIKE, EXCELLENT CONDITION. 382-9082.

1970 SUZUKI 90TC, 2100 MILES, like new; $400. 479-1359 evenings.

'71 CB 350 HONDA, SISSY BAR, helmets, $750. 386-6926.

MINI BIKE FOR SALE, GOOD condition, clean, $80. 477-3207.

1969 YAMAHA 100, WITH HELMET, $195. Phone 478-6184.

FOR SALE, 1972 NORTON 750, 1300 miles. 642-3948.

78 BICYCLES

10-SPEEDS

		Dn.	Mo.
Eliminator	79.95	$10	$4
Ladies Eliminator	$84.95	$10	$5
Firebird	$89.95	$10	$5
Monshee	$99.95	$10	$5
Gitane	$125.00	$10	$7
Gitane De Luxe	$135.00	$15	$6
Gitane S.S.	$149.95	$15	$7

—Also agents for CRESCENT, FALCON, PHILLIPS, BOTTECI, and OTHERS
3, 5, 10-SPEEDS
—1-Year warranty on all bikes
—All terms O.A.C. up to 2 years on balance.
—Over 500 bikes to choose from
at
MULLINS MARINE SALES LTD.
925 Yates St. 382-1928

QUALITY and SERVICE
PEUGEOT — GITANE
RALEIGH
ROBINSON'S
43 years serving Victorians
1307 Broad St. 385-3429

ROYAL OAK SPORTING GOODS
The Great Expansion Sale
10% off all popular brand bikes. Peugeot, Raleigh, Gitane, Apollos, Monshee, Riviera, DRC, CCM etc. 20% off all bike accessories and other sporting goods.
We're growing to serve you better.
Royal Oak Shopping Centre

GORDON'S SPORTING GOODS
382-5815 1030 Hillside
Good stock of Peugeots, Raleighs, Apollos, Monshees and Crescent 10 speeds. All sizes, models and colors. At prices to compare.
TRADES WELCOME
TERMS AVAILABLE

AS NEW RALEIGH SUPER Course 10-speed, 23" Reynolds frame. Paid over $200, sell $165. 383-7620.

BOY'S PEUGEOT 10-SPEED racer, nearly new, $75. Phone 592-7911.

'71 HONDA CB 100, TESTED, needs work, $375 or take over payments. 478-6706.

WANTED IN GOOD CONDITION, Peugeot, Raleigh or Phillips ten-speed. 479-1259.

NEW 3-WHEEL TRICYCLE, 3-speed. Adult size, complete with large basket. 385-6342.

BOY'S AND GIRL'S BICYCLES, 26" wheel. Phone 385-4561.

RALEIGH SUPER COURSE EXcellent condition. 382-9087.

WANTED: GOOD USED BOYS bike for birthday. 652-1807.

BOY'S 10-SPPED, GOOD CONDITION, $65. 384-9079.

WANTED: BOY'S OR GIRL'S 5 or 10-speed bike. 383-5903.

80 BOATS AND MARINE

TERMS
TO SUIT

16' SUPER DE LUXE SIDEWINDER (new) with 99—100 H Mercury. Eze load trailer (new) controls, mechanical steering, battery.
Complete for only $3200
MULLINS MARINE SALES LTD.
925 Yates Street
382-4515 382-1928

SKOOKUM BOATS
BUILDERS OF SEA KINDLY CRAFT FROM CLINKER HERITAGE. 6½-15 FEET. THE SKOOKUM SEALER will be on display all week at Mayfair Plaza. SKOOKUM BOATS, Pat Bay Hwy., just north of Sidney, 656-3489.

ORIGIN DESIGN ASSOC. LTD.
867 Viewfield Rd.
384-7752
For fibreglas designs, manufacture, repairs and supplies at competitive prices.
RESIN $6.40 gal.

19' BARTENDER
THE BEST DESIGNED IN WEST COAST SEABOATS, 3 years new, $700. AT SKOOKUM BOATS, 656-3489.

7'11" SABOT KITS, $37
Saanich Lumber
385-2486

AL'S BOAT TRAILERS
custom built trailers — save up to $25.00. BUY NOW!
383-8233 214 Dundas

14½' THERMOGLASS, 1200 LBS. trailer, 40 h.p. Merc. electric (needs work), 0450. 3571 Ralston, 479-7355.

ALL BAY MARINA
Sidney, B.C., 656-3167. Your authorized OMC, Volvo, Penta, Evinrude dealer.

ESTATE SALE
34 ft. cruiser, Diesel engine, well equipped, boat house included, reduced for cash. 479-5178.

SPENCER 31' SLOOP TO ANY stage of construction, starting at $3,513. Philbrooks Shipyards Ltd. 2324 Harbour Rd., Sidney. 656-1137.

30' GARDEN SLOOP. MID-SHIP cockpit. Ideal for family boat, 5 full berths. Completely equipped. 656-5128.

12'6" PLYWOOD FIBREGLASSED runabout, windshield controls, 18 h.p. Johnson and trailer, $450. 652-3129.

BENDIX DIRECTION FINDER, 2 bands plus DOT band crystals used one season. Was $258 new, $175. 752 Newbury.

12'6 FIBREGLAS RUNABOUT and trailer with 35 h.p. Mercury outboard and 3½ h.p. auxiliary. $475. 477-6505.

WANTED — OUTBOARD motors, any make, condition. Phone Gordon. 386-8424.

80 BOATS AND MARINE

P — E — A — R — S — O — N
World of Pleasure
MARINE DIVISION
EZ LOADER — ROADRUNNER
CAL GLASS — PRINCECRAFT
BERKELEY — WAUKESHA
CHRYSLER — YAMAHA
BOATS — TRAILERS — MOTORS
CARS — CAMPERS — TRUCKS

23 — NEW BOATS — 23
We're adding to our already extensive fleet almost daily — it's pleasant and relaxed to browse around our vast indoor showroom. Come in today.

14' — to — 22'
SKI-BOATS — FAMILY
OUTBOARDS
INBOARDS
JET-BOATS — I-Os
S-P-E-C-I-A-L
14' COBRA
45 h.p. Chrysler, licensed trailer, complete unit in showroom condition.

T-R-A-I-L-E-R-S
All styles and sizes start at $289.95. Right up to the big tandems with brakes.

C-H-R-Y-S-L-E-R
OUTBOARDS
There's row upon row of sparkling new motors guaranteed to please 3.6 h.p. up to 130 h.p.

U-S-E-D
OUTBOARDS

McCulloch 4 h.p.	$150
Johnson 6 h.p.	$225
Evinrude 9.5 h.p.	$450
Johnson 10 h.p.	$150
Viking 15 h.p.	$295
Viking 30 h.p.	$425
Evinrude 40 h.p. elec.	$795
Mercury 50 h.p.	$595

S-P-E-C-I-A-L-I-S-T-S
OUTBOARD REPAIRS
— CHRYSLER —
O.M.C.—MERCURY
We're equipped and have the skilled craftsmen to handle any of your motor problems. We'll be fair about the price and try to give you the satisfaction you deserve.
ALL TRADES WELCOMED
EASY INSTANT CREDIT
Bank Terms Available
Every budget consideration
P — E — A — R — S — O — N
"World of Pleasure"
MARINE DIVISION
3388 Douglas — 383-2222
9 to 9 — Sat. 'til 5:30
"Next to Red Lion"

MAINTENANCE FREE
Poly vinyl dinghies
7',8',8'3"
FIBREGLASS DINGHIES
Skookum 7'
Minto 9'
FRONTIERSMAN CANOES
16', 17'
—And to power them all—
OUR KEYSTONE
MINI OUTBOARDS
$139.00
Drop in and see us
"The Coffee is Always on at Bosun's"
BOSUNS LOCKER LTD.
580 Johnson 386-1308

M M M M M M M M M
MERCURY MARINE
FIBERFORM BOATS
10' to 28'
'OPEN' Friday Night
'TIL 9 P.M.
WE SERVICE WHAT WE SELL

MERC. OUTBOARDS
4 H.P. TO 140 H.P.
MERCURY MARINE
SALES and SERVICE
Cloverdale and Oak
385-1457
M M M M M M M M M

OAK BAY MARINE SALES AND SERVICE
VICTORIA'S
INBOARD—OUTBOARD CENTRE
Come in and see the wide range of new motors
598-3393
Members of Coastal Yacht Brokers Multiple Listing

A-HOY MATES AND CREW
Don't forget SKIPPER'S DAY on the 18th. For his second love we have anchors, compasses, books, clocks, barometers, fenders, floats, lamps, bells, glassholder and many more at
SHIP CHANDLER McQUADES
1352 Wharf St. 383-1141

YACHT BROKERS
VAN ISLE MARINA
The most serviceable and easy to use all-tide Launching Ramp in the Victoria area.
656-1138 Sidney, B.C.

BOSUN'S CHARTERS LTD.
For a wide range of boating needs — Chandlery, Boat Repairs, New and used boats, compass adjusting, navigation equipment, Yacht charters and rentals, sail and power. A mile from the Swartz Bay Ferry Terminal at 10775 Mac-Donald Park Rd. — Phone 656-3421. Open 8 a.m. to 8 p.m. daily.

BRITISH SEAGULL OUTBOARDS
SALES — PARTS — SERVICE

3½ h.p. Featherweight	$195
4½ h.p. Forty Plus	$215
10 h.p. Silver Century	$280
Silver Century plus (with clutch)	$348

Long shaft models add $10
VIC LAWNMOWER HOSPITAL
834 Johnson 386-8338

PACIFIC AUTO MARINE
U-Drives — Jet Units — Outdrives
Honda boats, trailers and accessories. Engine conversion kits, marine hardware and high performance marine and automotive equipment. 478-7240.

25' NAVY CUTTER, 30 H.P. DIEsel, altimetar, heavy duty battery, fibreglass cabin. Hull fitting for sounder. Rigged for deep water trolling. Nearest offer to $2300. 386-1690.

HAIDA 26' SLOOP READY FOR cruising now, 3½ years old, pulpit, lifelines, main, 110, Genoa, spinnaker, 9½ Johnson, $10,500. 477-1440.

9-FT. MINTO SAILING DINGHY, complete for rowing and sailing, very fast and maintenance-free. $450 or offers. 598-4000.

16' CRESTLINE ALUMINUM boat with 1965 9½ Johnson motor, controls, tank, canopy and Westcoat trailer, A-1 shape. $800. 478-2782.

CHAMPION 12 13-FT. SAILING dinghy, fibreglass, new condition, complete. Replacement value $650. Bargain at $350. 658-5697.

PRACTICALLY NEW 16' Fibreglass boat, triple floatation, illness forces sale, $200. 592-7609. 5 to 7 p.m.

PETE'S TENT AND AWNING, boat covers and upholstery. Call 383-8959.

80 BOATS AND MARINE

GIBSON POWERCRAFT
CENTRE LTD.
USED OUTBOARDS
MOTORS

2 ONLY
35 H.P. JOHNSON's, 1958 models (as is) $95 each

2 ONLY
60 H.P. JOHNSON's, 1970 models, complete with controls $995 each

1 ONLY
115 H.P. JOHNSON 1970 model, complete with controls $1395

ALSO
21' PLYWOOD cruiser $950
"It's the service that sets us apart"
382-6291
2520 Gov't. (Near Bay St.)
(Formerly Coast Power Machines)

THE MARKET PLACE
Where buyers, sellers and dreamers come to browse.
Come Grow With Us
MARINA PARK
YACHT SALES LTD.
White Birch Rd.
656-4222
LUHRS CRUISERS

NATIONAL BOAT SALES
32' TWIN SCREW CHRISCRAFT, mahogany planked, 2 185-h.p. fresh water cooled V-8 motors, sleeps 6, phone, sounder, furnace, many other extras. Low priced at $11,500.
NATIONAL PROPERTIES LTD.
Marine Division
AND GEOFF SIMPSON
2270 Harbour Rd., Sidney, B.C.
656-3966

IMPROVING YOUR BOAT?
Fridges, freezer, sinks, plastic water tanks, pumps, toilets, dehumidifiers, interior panelling, 12 volt fluorescent lights (low drain), table hardware, toilet chemicals, all in stock at reasonable prices.
S. J. PEDEN LTD.
2855 Quesnel St. 386-3464

30 FT. FIBREGLASS SLOOP, FWC Grey engine, under 300 hours. Telephone, sounder, electric winch, stainless tanks, rigging, pulpits, guard rails, Proctor mast, Jekyll sails, dinghy, loaded with the finest equipment. $17,500. Consider paper or property. 477-4720.

TRITON
AIR-COOLED OUTBOARDS
with water-cooled exhaust.

4 h.p.	SPECIAL $183.00
5.5 h.p.	SPECIAL $199.95
7.5 h.p.	SPECIAL $254.60

VIC. LAWNMOWER HOSPITAL
834 Johnson 386-8338

14 FT. FIBERGLASS BARE hulls with Transom in, $265. 9 ft. FG dinghies (without oars) $135.
All FG and wood boat repairs, renovations etc.
JENKINS MARINE
479-2344 479-8038

PELAGIC PACIFIC
FIBREGLASS MATERIALS
4 Huron St. 386-1811

FIBREGLASS CANOES
"The best for less"
PRODESTO MARINE
546 Brookleigh Rd. 658-5271
N. side of Elk Lake

MUST SELL: 14' BOAT, PLYwood moulded hull, very good condition, any reasonable offer. view at 1731 Cedar Hill Cross Road 477-2315.

TEMPEST IV 36' SEDAN CRUISER. Twin engine, many extras. Cruises up to 20 knots. Asking $22,900. 5-year bank financing. Phone 383-7181 or 658-5992.

18' CABIN CRUISER, TWIN 18 h.p. Johnsons, electric start, marine toilet. Sleeps 2. A solid boat, built in '65. Best offer takes. Phone 384-8296 days.

SAILBOAT 13'4" SPINDRIFT. DAcron sails. Aluminum mast and boom, mahogany hull. Apoxy paint. $550. Trailer $100 extra if required. 478-5610.

HARBOUR MACHINE LTD.
New and Used Marine Engines
PARTS and SERVICE
Propellers adjusted and repaired
31 Erie St. 383-6533

20' TROLLER, A LICENSE, Fibreglass hull, I/O engine, all new, cost $8,000. Best cash offer, or will trade for property as down payment. 388-5654.

All make OUTBOARD REPAIRS fast and reasonable.
MULLINS MARINE SALES LTD.
925 Yates St.
Victoria, B.C. 382-1928

FIREBALL KC1492 TWO SUITS of sails, spinnaker, completely rigged and cover, immaculate condition, $850. Postie. 477-3728.

1972 14 FT. FIBERFORM DELTA, convertible top, Road Runner trailer, rebuilt Johnson 40, extras. $1,400. 384-0906.

14' CLINKER WITH SHELTER cabin, 9 H.P. Briggs inboard and trailer, terrific fishing unit, all in good shape, $325. 383-4827.

MARINER MARINE POWER
LIMITED
Chris-Craft, Universal, Owens
383-6582 21 Cadillac Ave.

VANCOUVER ISLAND REPRESENTATIVES for Coronado, Sampi and Islander yachts. Duncan 746-5721.

17' CABIN BOAT: FIBERglassed bottom, molded fiberglass cabin, 40 H.P. Mercury, electric, $750. 383-9996.

CAL 25 FOR CHARTER
Well equipped for cruising, full safety gear. Why pay more? 388-6750.

CARTOP CARRIER, WITH BEvelled front, canvas top, fits all big cars. Old doors, windows, 50c and up. 24" cedar shakes. 384-4818.

14' BELL BOY, 40 H.P. ELECTric Mercury, used 1 season, offers. 652-2825.

75 JOHNSON, GOOD RUNNING. Take smaller motor in trade. 479-4161.

CAN'T AFFORD A YACHT? TRY a dinghy or a Sabot. Phone 652-2316 evenings.

23' CABIN CRUISER, OUTBOARD drive, excellent condition, $4,000 or best. 383-5728.

13' SAILBOAT, "O.K. DINGHY," fully rigged; 8' hydroplane 656-5542.

2 PROPELLERS FOR 35 OR 50 h.p. Mercury outboard motors. 12-inch pitch, $20 each. 385-0520.

17½' CABIN BOAT, DUAL steering, running lights. Good condition. Offers. 383-6090.

14' BOAT WITH 10 H.P. OUTboard motor and trailer, $225. 478-6555.

NEW 10' FIBREGLASS CARTOP; new 8' fibreglass Sabot. 773 Pembroke Street.

MUST SELL 17' FIBREGLASSED boat, trailer, motor. Offers. 450 Belmont Road (Colwood).

WANTED: "SABOT" OR "EL TORO" preferably fibreglass good condition. Reasonable. 477-9234.

1972 16' OLYMPIC FIBREGLASS 75 Johnson, trailer, complete $2,790. Offers. 479-4161.

14' FULLY-RIGGED SERVICE dinghy, 40 plus. Seagull. $500. 479-2181.

CANOE COVE MARINA
Yacht Brokerage
Sidney, B.C. 656-3915

16' CABIN BOAT WITH 70 H.P. Merc. Mark 78, just repainted. 382-1460.

24' SHARK, 3 SAILS, MOTOR, dinghy, sleeps 4, fully equipped. 598-4850.

1968 27' CRISCRAFT CAVALIER, 210 hp, sleeps 4, fully equipped. $11,250. 383-2704.

10' GLEN-L SQUIRT AND TRAILer. 592-4435.

WANTED — GOOD 7½ TO 10 H.P. outboard. Will pay cash. 598-1709.

12' CLINKER BOAT, EXcellent shape. 598-1601.

WANTED: GOOD USED 5 H.P. outboard. 479-2573.

80 BOATS AND MARINE

18' FIBREGLASS SAILBOAT, 1 year old, 6 H.P., $3350. 391-1428.

12' PLYWOOD BOAT AND TRAILer, $150. Phone 479-5194.

HAIDA 26' SLOOP AVAILABLE for private charter. 656-3149.

FOR SALE 8' PRAM ROWING dinghy. $25. 592-6936.

1970 GAL 20, FULLY EQUIPPED, $4,200. 477-6030 or 477-6610.

SEAGULL 10 H.P. LONG SHAFT, $160. 656-3991.

SPARE WHEEL AND TIRE FOR boat trailer. 383-0477.

16' REBEL. NEEDS WORK. 598-4404.

93 SPORTING GOODS

AQUAKNOX
DIVE CENTRE
Offering basic skin and scuba certifications; N.A.U.I. Scuba Diver, YM-YWCA Scuba Diver, YM-YWCA Skin Diver and advanced diving basic Scuba course begins June 23. Be trained by an instructor, chosen by N.A.U.I., to train instructors.

INSTRUCTORS' QUALIFICATIONS
—Aquatics Director 10 years
—N.A.U.I. Scuba Instructor
—YM-YWCA Scuba Instructor
—N.A.U.I. Scuba Diver
—Norburn Diving and Salvage
—R.L.S.S. and Red Cross Instructor
—R.L.S.S. Distinction Award
—National Lifeguard
—St. John Ambulance First Aid
For further information please phone 384-2525 or 592-9583.
(Div. of Bosun's Charters)

CHOOSE FROM 400 MODELS
Voere 308, $154; 44-40 Win. 92, $159; 243 P. Hale Varminter, $375; 30-30 Win., $79; 44 Kentucky, $149; 38 Zouave, $129; 30-06 Rem. auto, $119; 12 doubles Beretta, $199; Bernardelli, $229; Cogswell, $399; Martin, $199; Hungarian, $99; 7.63 Mauser, $189; 38 S-W, $49; 22 Sentinel, $49; 44 Ruger, $175.
NEW Remington RXP 8½ trap shells
TRADE — BUY — SELL
Robinson's
1307 Broad 385-3429

ANNUAL BINOCULAR
TRADE-IN SALE
$15 minimum allowance on your old binoculars in trade on good quality binoculars.
7x35—$18.95 W.T.
7x50—$23.95 W.T.
10x50—$24.95 W.T.
Good range of sizes and types in stock.
TRANS-WORLD ELECTRONICS
1617 Douglas 385-1941

ROYAL OAK SPORTING GOODS
The Great Expansion Sale
10% off all popular brand bikes.
20% off all other sporting goods.
Fishing, tennis, softball, baseball, hunting, water skiis, fins, masks.
We're growing to serve you better.
Royal Oak Shopping Centre

FATHER-SON GUN SET?—REMington 12 gauge pump model 10 with case. Remiide 16 gauge single barrel hammer safety. Remington 22 Semi-automatic pump. Full set $200. At 1245 Walnut St. 383-0838.

300 H AND H BROWNING; 95 Winchester saddle ring; 303 Lee Speed and matted rib; 45 Colt Single, original; 338 pre '64 model 70 and scope. All above guns in fine or better condition. 384-4807 after 5 p.m.

FRANK WHITE'S SCUBA SHOP
Where you have a choice of the 3 top names in diving equipment. Scubapro, AMF Voit Swimmaster, and US Divers, also the best made in Canada wet suit. 832 Fisgard.

REVOLVERS, .22 CALIBRE GERman 6-shot, Pistols, 10-shot, $19.50. Send $5.00 deposit. Free catalogue. International Firearms, 1011 Bleury, Montreal.

DIVING EQUIPMENT, TANK, pack and boot, regulator, weight belt, wet suits, knife. Also small kayak $20. 384-1086.

RAY'S SPORTS CENTRE
Tennis racquets and racquet stringing.
1692 Douglas 385-6312

PARKER SHOT GUN, FLINT lock pistol with blade, numerous percussion pistols and several hand guns. 477-8381 after 5.

WILL PAY CASH FOR OLD guns, rifles, pistols. Ammo. 383-6224.

LIKE NEW 30.06 ALPINE WITH case. $90. 384-0906.

95 CAMERAS, SUPPLIES AND PHOTO FINISHING

SIMPSONS-SEARS
"Camera Counter"
SPECIAL
RICOH SLR CAMERAS

Ricoh TLS with F1.4 lens and case $174.97
Ricoh TLS with F1.8 lens and case $149.97
Ricoh TLS with F2.8 lens and case $119.97

ALL CAMERAS FEATURE: Behind the lens metering and fully interchangeable lens.

135 mm 2.8 automatic lens for above $54.97
35 mm 2.8 automatic lens for above $49.97

PHONE 388-9111
Ext. 203

INTERESTED
IN A CAMERA!
We have top quality used cameras starting as low as $16, all with 90-day warranty and 30-day full value exchange privilege.
AND
to continue your photographic experience visit the "electric eye darkroom section." We have everything to aid your creativity (including back issues of photo magazines).
HAD YOUR CAMERA CHECKED LATELY?
Drop in and we will give it the once over — be ready for that once in a lifetime picture.
TRY A LITTLE SERVICE YOU'LL LIKE IT AT
HELPING you get BETTER pictures is OUR BUSINESS
ELECTRIC EYE
386-0333 1006 Broad

IF YOU'RE NOT AN EXPERIENCED PHOTOGRAPHER — TALK TO SOMEONE WHO IS! The staff at both VPS stores will be glad to help you get better pictures — and our speedy processing service will get them back to you faster, for less! Color negative film processed in two days with JUMBO silk finish prints only $2.99 for 12 exposure roll, $4.49 for 20.
VICTORIA PHOTO SUPPLY
1015 Douglas Street 385-3458
Hillside Centre 386-8831

HILTON
PHOTO SUPPLIES LTD.
17aid Canada Highway
Chemainus
Vancouver Island's Finest Photo Supply Centre
Drawer 750 Ph. 246-3311

FOR SALE MINOLTA SRT 101, includes 58 MM and 135 MM lenses and new stand. 384-7151.

ANSCROMATIC 660 SLIDE PROjector, screen, 6 rotary, 36 slide tray. 383-3618.

96 RANGES, STOVES AND FURNACES

WARMTH AND CHARM FOR your summer home or recreation room. See our wide selection of Firehood fireplaces, Franklin stoves, Ashley heaters. We will install or advise how to do your own. We will supply all chimney and parts needed. Victoria Fireplace Shop Ltd. 1317 Broad. 388-4880.

96 RANGES, STOVES AND FURNACES

MODERN FLOOR FURNACE and Cyclos oil range, water coil and tank. New condition. Offers or trade-in on hot air furnace and installation. 477-1360.

PROPANE 20-LB. TANK, TWO regulators and hoses, two-burner stove. All in excellent condition. $50. 386-9407, Kev'n.

COMPLETE COLEMAN SPACE heater, $50; also oil range, tank and stand, $25. 383-6385.

40 IN. MOFFAT ELECTRIC range, oven, handi-broil, excellent condition. $45. 592-1431.

30 INCH ELECTRIC STOVE, $25. 382-2396.

4 OIL RANGES. A REAL BUY AT $10-$40. 652-3402.

30" G.E. STOVE, $40. 383-7584.

97 FURNITURE

DISPLAY FURNITURE
2-bedroom ap

100 MISCELLANEOUS FOR SALE

THE FURNITURE BARN

STANDARD FURNITURE'S OVERFLOW CENTRE

Ready to finish furniture
1-drawer nite table $10.00
2-shelf bookcase $12.00
3-shelf bookcase $14.00
4-drawer chest $29.00
7-drawer chest $29.00
Student's desk, $24.00
Office desk $44.00

Cottage Specials
54" de luxe mattress $39.00
39" mattress and box spring unit $59.00
Sealy heavy duty roll-a-way cot $49.00
Armless davenport $87.95

CARPET BARGAINS
Indoor-outdoor carpet from $2.98 sq. yd.
100% nylon twist carpet $5.78 sq. yd.
100% nylon shag $5.78 sq. yd.

New Furniture at special savings!

FREE PARKING AT THE DOOR

TRADE-INS AND CREDIT EASILY ARRANGED

STANDARD'S FURNITURE BARN
804 VIEWFIELD, ESQUIMALT
1 MILE FROM JOHNSON ST. BRIDGE 383-5211

NEW AND USED FURNITURE

2-Pce. chesterfield suites $159.00 to $399.00; hide-a-beds $129.00 to $199.00; studio couch $79.00; love seats 2 for $195.00; Duncan Phyfe drop leaf table and 6 chairs $269.00; round rock maple table, 6 chairs, buffet and hutch $576.50; 8-pce. oak dining suite $329.00; china cabinets $39.95 to $179.00; buffets $24.50 to $159.00; corner cabinets $95.00 and $169.00; drop front desk $119.00; tea wagon $95.00; nest of tables $59.00; console extension dining tables $79.00 and $119.00; sets of 4 dining chairs $69.00 to $109.00; bedroom suites $79.00 to $299.00; chests of drawers $19.00 to $59.00; dressers $22.50 to $69.00; bunk beds $129.00; rollaway cots $24.50 to $33.00; 110 V rangette $39.00; Zenith component stereo $119.00; portable TV $79.00; 9x12 rugs $27.50 to $95.00. Use your Chargex.

PANDORA FURNITURE
NEW AND USED FURNITURE
1050 Pandora Ave.
383-6319

RUGS, APPROXIMATELY 15'x21½' with extra section 40"x70" heavy sponge underlay, copper sunset nylon shag, can be cut to fit your room, $250 complete; deep freeze 15 cu. ft. Admiral, $150; stove 30", Viking automatic timer automatic oven, $80; fridge, no frost ANC, $150 or closest offer; 2 chrome dinette tables, red and grey, approximately 30"x42" with extensions, $25 each; roll-away cot with mattress, $15; double-sized bed and mattress, offers; bedspreads, 2 chenille bedspreads, yellow and white, $5 each; 1 pebble type, gold $8; 1 Damaske type, blue, $10; Viking automatic washer, 2 cycles, 2 temps, $150. 384-3185 after 4 on Friday, all day Saturday and Sunday.

XXXXXXXXXXXXXXXXXXXX

EATON'S
WAREHOUSE
STORE
749 VIEW ST.

Remember You Can Budget Charge Through Our Customer's Accounts Office, 3rd. Floor

XXXXXXXXXXXXXXXXXXXX

GILSON MINIBIKES
4 h.p. motor jackshaft, heavy frame, special $199.95. We stock clutches, jackshafts, sprockets, controls, etc., etc.
10-SPEED BIKES, REG. $89.95. Now $79.95. Assemble it yourself, "in box price" — $69.95.
VIC. LAWNMOWER HOSPITAL
834 Johnson 386-8338

PEOPLE'S TRADING POST
2510 Trans-Canada Highway
Open Sunday 1-6 p.m.
478-3933
"THE POST WITH THE MOST"

UPHOLSTERY REMNANTS
Assorted yardage, fabrics and vinyls. Drastically reduced prices to clear.
GREGG MANUFACTURERS
of fine upholstered furniture.
401 David at Turner 388-7368

RENTAL FURNITURE, CARPETS, TVs, roll-a-ways, beds, chesterfields, etc., for sale ½ price and better. Some items like new. No exchanges or refunds. Store hours: 10-4 p.m., Monday to Friday only. View at 3450 Quadra St.

RUGS LOOK "NEW" IT'S SO easy with RUG-MATE stain removing rug shampoo. Rent electric shampooer for $1.00 plus materials. Clark and Pattison, 780 Bay St. See our ad under Painters for other supplies.

BLACK NAUGHAHIDE SOFA bed, matching rockers, swivel rockers, china cabinet, record players, carpets, tables, Niagara cyclo-massage units, 1962 Rambler Classic wagon, needs work. No dealers, 335 Raynor Avenue.

BASEMENT SALE, INCLUDING tent, upright Hoover, 30" range hood, Hoover Constellation vacuum, Phillips tape recorder, floor polisher, thermal massager, various tools, 4-slice toaster. 478-4993.

WATERPROOF CANVAS TARPAULINS
Priced from $3.95 for size 5'x7'.
IDEAL FOR CAMPING
VICTORIA TENT AND AWNING
831 Pissard St. 382-5215

TOILET WITH WALL HUNG tank, 20 lbs propane cylinder, 12 volt car radio, 11 cu. ft. Frigidaire frig, 2½ cu. ft. Presto Cold frig, 4" bow saw. 383-5903.

SPECIAL 24" SHAKES. ELMO protector, white crystal screen, new polaroid camera No. 80, metal basketball standard on roller casters, $12. 384-4818.

BIKE ACCESSORIES; SPORTS equipment and swimming equipment; children's games — puzzles; car radio speakers, and clock. 479-6708.

WILLIS UPRIGHT PIANO, GOOD condition, $325. 3-piece combination stereo set in excellent condition, $169. Day bed and mattress, $12. Please phone 384-1073.

WASHER-WESTINGHOUSE LAUNDromat, avocado, compact model can be used in house trailer. Rebuilt and guaranteed, $100. 477-1380.

WALNUT: TWIN BEDROOM suite complete. Portable TV. Cabinet model radio-record player. Wringer washer with pump. 478-1179.

LOMBARD CHAIN SAWS
16" Bar and Chain
Reg. $179.95 Now $139.95
VIC. LAWNMOWER HOSPITAL
834 Johnson 386-8338

POWER LAWN MOWER, $20. Electric lawn mower, $35. TV, working, $20. Older record player, radio combination, $20. Coleman camp stove and cooler, $10 each. 478-2442.

ISLAND TRADING
Now at 1717 Gov't. We sell good tools, cameras, instruments, luggage, etc. We buy with cash for same. 384-5354.

LO-COST
Lawnmower repairs. Reconditioned lawnmowers, reasonable. Free pickup and delivery. 31 Regina, 384-9079.

LIGHT BAR, BRAND NEW, girl's 24" CCM. In good shape. Portable Brother de luxe typewriter. Porcelain shower, no tape. 477-3833.

COMPLETE SET OF PIPE threading tools, pipe-cutter, corking tools and pipe wrenches, carpenter tools. Girl's bike. 388-5639.

ROTOR ANTENNA, $15. WANTED: heavy duty wheelbarrow. 385-1950.

BUNK BEDS, $80. BABY CARriage, $20. Bassinette, $15. 479-6527.

2 9X12 RUGS, FLOOR POLISHER, bathroom scales, household items. 382-7506.

NEW WEDDING GOWN, SIZE 7. 592-4072.

100 MISCELLANEOUS FOR SALE

THE TRADERS
WAREHOUSE

As new davenport and arm chair, tweed fabric $109.95
Almost new queen size hide-a-bed, de luxe styled, turquoise brocade fabric $249.95
Colonial high back chesterfield suite, loose reversible cushions, good value $69.95
Brown brocade chesterfield suite, loose cushions with valances $119.95
2-Pce. brown chesterfield suite $9.95
2-Pce. brown chesterfield suite $49.95
As new walnut buffet and record storage cabinet, 36" wide $79.95
As new 7-pce. dinette suite, modern design $62.95
5-Pce. dinette suite, excellent condition $39.95
Jacobsen reel type lawn mower (as new) $69.95
Helene Curtis commercial hair dryer with portable base $39.95
Antiqued 3-drawer chest $24.95
Single beds from $29.95
Almost new large de luxe Spanish bedroom suite $269.95
Almost new Viking de luxe wringer washer $99.95
Apt. size refrigerator, 9 months old $149.95
Frigidaire refrigerator, works good $59.95
Reconditioned Admiral fridge, de luxe model $129.95
Hoover washer spin dryer $99.95
Imperial de luxe automatic washer and dryer (condition unknown) $49.95
24" Beatty range (as new) $109.95
Frigidaire 30" range, nice and clean, as is $4.95
Viking 2-speed, 3-cycle automatic washer (works) $59.95
Philco 30" range $39.95
Force apt. rangette, almost new $59.95
Moffatt de luxe 30" range, as new $139.95
18 cu. ft. McClary freezer, almost new $149.95

Warehouse open till 5 p.m.
715 FINLAYSON 388-6264

MEL'S MEL'S MEL'S MEL'S BARGAINS

Black armless lounge $ 69.50
Maple bunk bed complete $139.95
3-pce. chrome suite $ 24.95
Oak arm chair $ 79.50
Hoover vacuum cleaner $ 39.50
5-pce. wal. bedroom suite $129.50

MEL'S BARGAINS
823 Pandora Ave. 384-3152
Opposite B.C. Hydro
MEL'S MEL'S MEL'S MEL'S

PEOPLE'S TRADING POST
2510 Trans-Canada Highway
Open Sunday 1-6 p.m.
478-3933

Good chesterfield suites, bar, fridges, dishwasher, propane hot water tank, pony saddle, wood ranges, lawn mowers, outboards, organ, guitar, banjo, miscellaneous.
"THE POST WITH THE MOST"

LARGE HOT WATER HEATING system, 25 h.p., capable of heating 20,000 sq. ft. Consisting of: oil fired hot water boiler "Empire", oil burner "Whirl Power" complete with blower, G-E water pump. Auxiliary "Boogie" boiler, wood or coal. 1,500 gallon water reserve tank. All electrical fixtures, all auxiliary parts, pieces, dismantled and in storage from complete boiler room. Asking $1,800. Further inquiries Victoria Press, Box 561.

TELE TECH SERVICES LTD.
1202 WHARF ST.
385-6783
FOR YOUR SUMMER ENJOYMENT. Barbecue grills, Rotisseries, Wooden reels (make excellent patio tables), from $1.00 to $4.50.
Business hours, 8:30 to 5:50 p.m., Monday to Friday.

THE TRADERS
Want to trade your black and white TV on a coloured TV?
NAME YOUR OWN TRADE-IN VALUE
It could be accepted.
THE TRADERS
715 Finlayson 388-6264
Open nightly till 9 p.m.

LIQUOR CABINET, $30; CHROME bar stool, black naugahyde, $7.50; floor polisher, $15; car vacuum, $6.50, rotary lawnmower, $30; garden tools; blender attachment for Sunbeam mixmaster, $5; Wilton carpet, 9'x8', $18. Phone 477-1360.

JOHN DEERE RIDING MOWERS 18 gal. power sprayer, used riding mower and used roto-tillers, John Deere chain saws.
VICTORIA JEEP
HILLSIDE at ROCK BAY

Father's Day Special

Professional slate top pool table. New cloth and accessories. Installed, $600. 382-0944.

SPEED QUEEN WASHER AND dryer; single bed, dresser, and chair; Easy chair; power mower, hand mower; car rack; outdoor Christmas lights. 382-1935.

A.B.C. ELECTRIC — 382-7221
New and rebuilt appliances. Vacuum cleaners, polishers, etc. One-year warranty. Good selection. Reasonable prices. 831 Yates.

POLE LAMP, TRI-LIGHT, $10. Hammock with stand, $10. Electric fan, $5. Combination radio-record player, $35. Barabecue with split, $10. 477-3638.

GETTING MARRIED? WANT TO save money? Then get this matching engagement and wedding band plus groom's 3-diamond ring; like new. $250. 478-3554.

BEACH KITCHEN RANGE, wood, coal or oil; water tank. Shoemaker lathe. Shoeshop equipment. Metal lathe. 478-3143.

30-GAL. HOT WATER HEATER, excellent; bath tub on legs; '59 Studebaker. 477-6202 after 5, or weekends.

ADDING MACHINE COMODORE model 207, 8 column total. Almost new, $75. Polaroid model 210 with flash gun, $35. 477-1232.

PRE-HUNG DOORS, PRE-finished and bi-folds. Fancy exterior door. All sizes. Special Spring prices. 386-0286.

AUTOMATIC TELEPHONE ANSwering machine, 24-hour operation. Rent to own, $10.86 month. R. and T. Business Systems, 384-0145.

CITY OFFICE EQUIPMENT LTD.
Student typewriter rentals
826 Yates 386-8396

PRICE'S KEY SHOP
Safes, Locks, Keys
847 Fort 384-6221

SHAG RUG, 9X12, WITH UNderlay, excellent condition, $80 or best offer. 385-6389.

FRIDGE, 10 CU. FT., $65. Wringer washer, $20. Garden tools. 477-6681.

1-0 H.P. BRIGGS-STRATTON electric start gas engine, $375. As new. Complete. 479-5559.

PREHUNG DOORS AND Bi-folds, left over from large apartment job. 386-6634.

MEN, HAIRPIECES THAT DEFY detection. Privacy, no obligation. Reasonable. 382-9514.

ELECTRIC HOT WATER HEATER, 30 gal., glass lined, as new. 478-6783.

BOTTLE JIM BUYS, TRADES, and sells old bottles from 25c each. 422 John Street. 388-6541.

COMPACT BATHROOM VANITY with vitreous china base, $39.50. 477-8401.

THISTLE BABY CARRIAGE, neutral colours, good condition. $20. 477-9367.

CHILDREN'S SAND BOXES, 4'x4'x8" with sand, $10 delivered. 383-0047.

DE LUXE IMITATION FIREplace, used brick style, open to offers. 384-6656.

TV, PERFECT CONDITION, $50. Piano accordion, "Hohner", 36 basses, with case. Call 598-1511.

TWO SHERATON MATCHING pieces, wardrobe and lady's dresser, 385-1010.

GENDRON 3 WAY BUGGY AS new, $35. 386-7174.

BRITISH INDIA RUG, GREEN, 9x12'. $150. 598-1857.

LLOYD BABY CARRIAGE, LIKE new condition. $50. 384-3947.

FOUR 3' WOODEN WAGON wheels on axles. 652-1875.

LARGE UTILITY TRAILER. 477-6804.

5" CONTINUOUS GUTTERS, ENamelled. B.C. Aluminum. 479-3232.

UPRIGHT FREEZER, $75. 385-5782.

100 MISCELLANEOUS FOR SALE

POLYTHENE PLASTIC SHEETS

Strong, durable, waterproof, makes good ground sheets, tent flys, etc.
2 mil. thick, 10 ft. wide, per ft. 8c
4 mil. thick, 10 ft. wide, per ft. 12c
6 mil. thick, 10 ft. wide, per ft. 19c

SPENCER'S STORES LTD.,
1110 Gov't St. Downtown

DRYER CLEARANCE. GSW EASY with porcelain worktop. Choice of temperature, automatic door switch, front filter only $169; also GSW EASY washer spinner to clear $199.
BUTLER BROTHERS
1720 Douglas 383-6911
(ACROSS FROM THE BAY)

CHINA CABINET, ELECTRIC range, 2 rugs, cast bathtub and taps, child's crib, studio lounge, office chair, camp cot, 2 bird cages, fireplace; oak mantle piece, boy's bicycle, 8 mm. projector, vanity with mirror and bench and numerous small items. 388-9567.

SPRINGTIME! AN EXCITING new pattern in corrugated fibreglass sheet! Simulates cool green climbing vines, set against a soft white background. Only $9.95 per sheet; 8 ft. x 25½" at Industrial Plastics Ltd., 2105 Douglas.

ROBINSON'S!
Your one-stop sporting Goods centre
1307 Broad St. 385-3429

MOVING, CHESTERFIELD, BEDroom suite, dinette suite, teak dining suite, Mr. and Mrs. dresser, bookcase bed frame, telephone chair, fire screen, adjustable fireplace fender. 477-3907.

METAL DETECTORS
WHITE'S
Guaranteed two years
See them at
THE ROCKHOUND SHOP
850 Tolmie 388-5341

SMALL REBUILT PRAM. Fibreglass seams. $60 or best offer; Hoover shampooer-polisher, variable speed, used 4 times $40. 479-7766.

ANTIQUE WROUGHT IRON bed; color TV; chest-of-drawers; desk; girl's CCM bicycle, 28", like new; small appliances. 382-5729 or 383-0405.

25" RCA COLOR TV, $198; ALSO Canon movie camera and projector. Phone 477-4267, after 5:00 p.m.

OVER 600 BUILDING BLOCKS and lumber, $220. 479-3819.

OLDER MODEL LARGE DEEP freeze, $50. 383-5540 after 6.

NEARLY NEW GENDRON buggy, $35. 656-4281.

103 MISCELLANEOUS WANTED

JUNK CAR BODY PARTS
Accepted at yard free if small pieces. Fridges, stoves, washing machines — charge $1. Most large complete framed cars — charge $5. Bodies and other small cars — charge $10. Open 8 a.m.-4:30 p.m., Sunday, 9-12 a.m. Williams Scrap Iron Metals, Munns Road. 382-9395.

MONEY IN A HURRY
CASH LOANS on tools, guns, musical instruments, cameras. We BUY also WEAPONS, INSTRUMENTS, etc., for READY CASH

B-J TRADING CENTRE
OPPOSITE Pat Shop
617 Johnson St. Tel. 383-9513

SIDNEY BARGAIN HOUSE
We pay top prices for goods of all descriptions, from a handful to a house full. Furniture, tools, appliances, glassware, dishes, etc. Our specialty is antiques. 2372 Beacon Ave., Sidney. 656-3627.

KILSHAW'S
AUCTIONEERS
Buy — Sell — Appraise
1115 Fort 384-6441

THE SALVATION ARMY
Needs your re-useable clothing, furniture and household goods. "Help us to help others". Family Thrift Stores, Victoria, Sidney and Langford. For pickup 386-3295.

LUNDS
AUCTIONEERS
APPRAISE AND BUY FOR CASH
926 Fort 386-3308

FAMILY TRADING LTD.
Cash for furniture, tools, appliances, guns, etc.
731 Goldstream 478-5631
Mon.-Fri. 9 a.m.-6 p.m.
Sun. 1-5 p.m.

IMMEDIATE CASH
We buy good used furniture, appliances, TVs, etc. BETTER-Buy days 385-4345 or Eves. 383-6280.

BUY, SELL, SWAP: EVERY SUNday, 10 a.m.-5 p.m., at Swap and Shop, Tillicum Drive-In Theatre. For information, 385-9487.

WANTED: PORTABLE TV, left-hand fridge, dresser with mirror, good double bed. 384-5879. 384-7901.

WANTED: GAS RANGE, ALSO gas range with gas heater. 386-9309.

NON-WORKING OR BROKEN TVs wanted. Will haul away free. 386-0710.

WE BUY YOUR FURNITURE, household goods, pictures, tools etc. Best cash prices. 386-0462.

GOOD BOOKS ALWAYS BOUGHT
HAUNTED BOOKSHOP
845 Fort 382-1427

ANY OLD JEWELRY, SNUFF bottles, jade, ivory carvings, etc. Bygone's, 1034 Fort. 383-6025.

SPOT CASH
For good furniture-appliances
ROYAL FURNITURE 388-9021

CHINA, GLASS, ORNAMENTS, kitchen ware, etc. Phone 388-5276 or 382-8590.

STUDENT WANTS OLD USED power lawn mowers. Will pick up. Call after 5 p.m. 479-7661.

WANTED SMALL SAFE OR vault door. Write Victoria Press, Box 618

WANTED: KEROSENE FRIDGE or large propane fridge for cabin. 652-1857.

UTILITY TRAILER TO CARRY two mini-bikes, prefer large wheels. 478-1665.

CASH FOR YOUR SURPLUS furniture and household goods. 382-7506.

POWER LAWN MOWER, NEEDing repair, must be cheap. 478-2442.

9X12 TUFTED CARPET, BROWN shades with underlay, $73. 479-1359 evenings.

FRIDGES, FREEZERS BOUGHT. 384-7813. All-Temp.

SQUARE DEAL BUYS
383-1221 1126 Hillside 383-1601

WANTED: WOODEN ROCKING chair. 386-3083.

WANTED: CEMENT MIXER. 382-8328.

WANTED: SMALL CHAIN SAW. Phone 384-4972.

109 MISCELLANEOUS TO RENT

CENTRALLY LOCATED VACANT lot for rent, suitable for parking, storage, etc. Will fence to accommodate. Contact O.K. Trucking Limited—Garry Rai, 386-3414.

RENT TO OWN
NEW SEWING MACHINES
Domestic and Industrial
SAWYER SEWING CENTRES
840 Fort St. 388-6228

FIBREGLASS CHEMICAL toilets for rspecial events, picnics, construction sites. Acme Septic Tank Services Ltd., 478-6953.

115 SWAPS

SECOND HAND SHOP!
A potentially lucrative business now offered at just over stock value. Was listed at $12,500 now offered at only $6,500 and open to trades (boat, mobile home, etc.) Must Be Sold. Call Ray Smith, 384-8001 or 479-7777 (Res.), Royal Trust Co.

1969 CHEV. ¾-TON PICKUP, V-8, 4-speed, $2450. 1967 Falcon 4-door, 6 standard transmission, $850. Take truck, camper, or holiday trailer in trade — or reasonable cash offer. 478-4158.

GARDEN TILLER, WILL SELL or swap for mini bike or motor bike. 386-5639.

115 SWAPS

ANYTHING TAKEN IN TRADE as part or full payment on new or used cars. See GORDON PHILLIPS NATIONAL MOTORS, 384-8174.

BIKE ACCESSORIES; SPORTS and swimming equipment; children's games-puzzles; car radio speakers, and clock. 479-6708.

21' EXPRESS CRUISER. FAST and fully equipped. Value $2400. Swap for ¾-ton pickup. 3361 Veteran. 598-4756.

BUY, SELL, SWAP: EVERY SUNday, 10 a.m.-5 p.m., at Swap and Shop, Tillicum Drive-In Theatre. For information 385-9487.

SWAP 8-FT. HYDROPLANE OR VW camper mould for 5 h.p. outboard, not any older than 1970, or what have you. 385-6217.

WILL TRADE $6,000 EQUITY IN Brentwood acreage — What offers? 382-2760.

1937 PLYMOUTH FOR SALE OR trade. Best offer takes. 384-5086, 703 Pine Street (rear)

'47 MERCURY PICKUP, APproximate value $200. For Mini Minor of equal value. 382-6382.

'70 360 YAMENDURO FOR? 382-3563.

TRUCK FOR BACKHOE OR trailer. Camper. 478-7356.

117 ANTIQUES

BEAUTIFUL ANTIQUE HIGH carved hall bench of chest. Value $3,000, sell $1,500 firm. Antique 6-piece bedroom set with 7' high roll-top desk. Set complete $1,750. Stained windows, beautiful colors. Very large set, 12'x14'. $1,250 firm. View 1-4 p.m., 3580 Cedar Hill Road.

LUNDS — JUNE
ANTIQUE AUCTION
Consignments
Now being accepted
926 Fort St. 386-3308

SET OF KING GEORGE THE 5th, playing cards, different scenes on each card. Set of President Kennedy playing cards, pictures of whole Kennedy family and relatives on the cards. Antique coffee mill with large wheels, antique cream separator. 384-4972.

KILSHAW'S
Buy for Cash
Appraise for all purposes
1115 Fort 384-6441

ANTIQUE BUSINESS ON TRANSCanada Highway. Buy now for big summer profits. $5,700 includes stock. Victoria Press, Box 540.

CASH FOR ANTIQUES AND OLD things. Bygones, 1034 Fort. 383-6025

120 GARDEN SUPPLIES

Fertilizer

OLD COW MANURE, 7 YARDS, $28; bag, $1. Old horse manure, 7 yards, $18. 385-4356.

WHY PAY? CHICKEN MANURE, no charge. Oaks Poultry Farm, 888 Downey Road, Sidney, 656-2485.

SIDNEY DUCK FARM, 656-4412. Duck manure, 60c bag, delivered.

Plowing, Rotovating and Cultivating

CENTRAL SANAICH TRACTOR Rotovate, plow, cult, level, etc. Loader, post holes and custom haying complete with conditioner. 652-3306.

COOPER'S TRACTOR SERVICE Gardens, yards tractor, rotovated, plowed, cultivated and levelled. Mowing. 382-9316.

GORDON'S TRACTOR SERVICE. Rotovate, level, cultivate, plow, disc, post holes, loading and hauling, top soil, fill, manure, custom haying. 652-2759.

C. STARCK, ROTOVATING, brush and grass cut, post holes, etc., loading and hauling. 479-3157.

DON'S TRACTOR SERVICE Rotovate, plow, cultivate, mow, loader and truck, blade. 477-3913.

CUSTOM HAYING, METCHOSIN and Happy Valley. 478-4457.

Seeds, Bulbs, Plants Trees, Shrubs

AFRICAN VIOLETS. CALL EVEnings 592-9574.

Tools and Supplies

GRIND YOUR OWN COMPOST We now stock "Gilson" choppers and compost machines with Briggs and Stratton Motors. See us at Buckerfield's Ltd., 506 Pandora, 384-7181.

Top Soil, Rocks and Fill

REALLY GOOD TOP SOIL, CONTACT LAYRITZ NURSERIES, 384-6943

SAND, GRAVEL SUPPLIES, used red bricks and clay fill. O.K. Trucking Co. Ltd., 386-3414.

FREE FILL, DELIVERY charge only. Top soil, gravel supplies 479-5719, 479-1582.

BEST TOP SOIL IN TOWN, 8 yds. minimum, $4.50 per yard. 478-6351.

TOP SOIL AND BUSH WOOD for sale. 652-1088.

BLACK LOAM, 7 YARDS, $30; 4 yards, $21; bag, $1.50. 385-4356.

125 PETS AND SUPPLIES

BEAUTIFUL REGISTERED GERman Shepherd puppies. Males and females. Blacks and black and tans. Brymon Kennels, 642-3132.

LOVELY ROUGH COATED SAINT Bernard, male pup — pet price $175 includes papers and shots. Mill Bay, 743-9423.

WANTED LOVING HOME FOR 3-year-old white Persian male cat. Has been spayed. Strictly house pet. 385-7467.

TOY AND MINIATURE POODLE puppies, black and partl colour. Registered tattooed and shots. $85 up. Nanaimo. 754-5848.

A GOOD HOME IS REQUIRED for 10-month old female silver miniature poodle. Registered, tattooed. 382-8497.

LOOK — THE BEST KIND SIAmese Kittens. Cheap at $15 each. And California Rabbits, $1 and $2 each. 652-3361.

SIAMESE KITTENS, SEALPOINT, vaccinated, papers available. $35. 479-4545.

TINY POMERANIAN PUPPIES, excellent temperament, and pedigree. 477-8838.

REGISTERED SAMOYED PUPpies, females — $90; males — $135. Terms. 479-6524.

REGISTERED FEMALE MINIAture apricot poodles, 12 weeks. 385-1895.

PUREBRED MALE WEImaraner to country home, preferrably to hunter. Phone 478-6334.

FOR SALE: 8 WEEKS OLD, long haired dachshund puppies, ideal house pet. 478-7204.

SOMETHING ELEGANT — PEtite Siamese Frost Point female — 9 months. 598-4310.

BEAUTIFUL BLACK AND WHITE 3½-month male Samoyed-Husky cross, $20. 478-6379.

REGISTERED PUPPIES Poodles $100; Irish Setters $85. With terms. 743-2493.

SILVER MINIATURE POODLES, registered stock, for stud service. 383-0877.

HAASWOOD KENNELS — REGIStered Welsh Corgi puppies, miniature Pinscher puppies. 478-4082.

LARGE CAGE KENNEL, PLUMBing, wiring and heater included. 478-3939.

RABBITS FOR SALE. 385-1136.

CHIHUAHUA PUPPIES. Phone 479-3710.

FLUFFY BLACK KITTENS, free to kind home. 656-4141.

WANTED: HOMES FOR KITtens. 478-2347.

CUTE 8 WEEK OLD BUNNIES, $1 479-7608

2 FEMALE PUPPIES, $5 388-4678

CHIHUAHUAS, SHOW AND PET stock, both coats. 478-4714.

KITTENS AND WEEK'S FOOD free to good home. 656-5435.

PUPPIES; PEKINGESE, PUGS, Cobble Hill. 743-2701.

BORDER COLLIE-LAB CROSS puppies. 386-9516.

SIAMESE KITTENS, $20. 652-2609.

SILVER POODLE PUP, REASONable to good home. 382-5780.

125 PETS AND SUPPLIES

MAYDON KENNELS
Black miniature poodle puppies, registered, $100. Irish red setter puppies, registered, $85. Terms — $25 monthly. 743-2493, Duncan.

17-YEAR-OLD RELIABLE GIRL will babysit your pets at your home while on vacation. Reasonable rates. Esquimalt area. 386-6876.

DOGS BOARDED — AL-AN KENnels Reg'd. Second best only to the dog's own home. A. V. Andersen, Munn Road. 479-5510.

BLUECAIRN SHELTIES, REGISTered, exquisite, tiny, female, 1-year, personality plus. $85. 656-2330.

"DIAMOND" WANTS TO BE A girl's best friend. Sheltie puppy needs a gentle loving mistress. Registered and shots. 658-8543.

SABLE AND WHITE SHELTIE puppy, beautiful markings and temperament, registered, shots. 384-7768.

LHA DOBE KENNELS, purebred, Doberman Pincher pups, 5 weeks. $100. 478-1156.

FREE, 2 MALE AND 3 FEMALE pups. 478-5893.

127 CHICKS, POULTRY, HATCHING EGGS SUPPLIES

GEESE FOR SALE. GOSLINGS, $3, 6 weeks old. Goose, $5. Gander $7. Well paired for good stock. Phone 382-3300.

FOR SALE BANTAM CHICKS. 478-1059

128 LIVESTOCK SUPPLIES AND EVENTS

Ride at
HUNTER'S HOLIDAY RANCH
Lovely lakeside trails, horses and ponies. Good horses and tack for sale.-479-2092.

0-YEAR-OLD BUCKSIN GELDing, 16 hands, trained English and Western, great disposition. 383-8205 after 5. $425 or best offer.

WANTED: ONE OLD HORSE (free) as companion for an old mare. Must be easy to handle. Good home guaranteed. 479-3820.

REGISTERED ½ ARAB CHESTnut gelding, 17 hands, 10 years old, well schooled English, good jumper. 287-3807.

MORGAN HORSES
Mares and fillies for sale. Mrs. Hiarkema, Salt Spring Island. 537-2963.

HORSE RENTALS FOR MILES of trail riding at only $2 per hour. Phone Happy Trails Ranch at 478-5730. Reservations recommended.

LIGHT WESTERN SADDLE AND army officers' saddle with bridle. Both in good condition. Phone 658-8047 after 6 p.m. or weekend.

SPECIAL
Baler Twine, $7
Borden Mercantile Co. Ltd.
3961 Quadra 479-2084

GENTLE MARE, 5 YEARS, ½ Arab foal, and Western Tack. 383-4935 after 4 p.m.

REGISTERED QUARTER horse, 3-year-old filly. Ridden English. $600. 656-2194.

GENTLE HALF-ARAB MARE with three quarter Arab colt. 656-1993.

GOOD HOME WANTED FOR older horse loves children. $150. 652-2417.

WANTED — BLACK LIGHTweight riding jacket, size 14-16. 592-4093.

APALOOSA MARE, 3-YEAR-OLD, 14 hands. $200. 478-2934.

GIVE-AWAY, 1½ ACRES OF good, cut hay. Phone 592-1150.

R. CROSSLEY, HORSESHOEING Ph. 478-5345.

MUST SELL 1-YEAR OLD BOAR, $25. 479-4081.

130 HEAVY EQUIPMENT AND MACHINERY

BACKHOE, NEW, TO FIT 350 OR 450 John Deere. 743-2318.

135 FARM IMPLEMENTS

4-WHEEL VICON RAKE, AS new. 478-3859.

150 CARS FOR SALE

REMEMBER
METRO TOYOTA
LTD.

624 Finlayson
386-3516, 386-3517

$1100. 1964 CADILLAC, FOUR-door hardtop, new exhaust, battery, brakes. Beautiful car to drive. Tape player, power windows, etc. 1121 View St.

MOVING MUST SELL 1968 PLYmouth Cuda, tested, with snow tires. Also 1962 Pontiac 2-door hardtop, tested. 592-9803.

1965 ENVOY EPIC. GOOD RUNning condition throughout. Asking $450 or best cash offer. 385-0147 after 6 p.m.

1955 OLDS, GOOD RUNNING order, new brakes, new battery, and tune up, $200 cash. After 6 p.m. 478-6547, 884 Attree.

RESUME PAYMENTS '68 Mustang, 8, chrome reverse, wide ovals, low mileage, $1,895. 386-2407, Larry.

1969 OLDSMOBILE AUTOMATIC, power steering, radio. Perfect condition. $1850. 382-0697.

1966 ISUZU BELLET SEDAN, stick shift, 37,000 miles, good condition. Asking $695. Phone 385-8825.

1965 PONTIAC, 6-CYLINDER, standard. New brakes and clutch. $695. 382-0639.

'58 CHEV 6 CYLINDER STANdard. Tested till March '73. Immaculate. 384-6126.

1966 MUSTANG HARDTOP. STANdard, good condition, open to offers. 656-4086.

1970 DELUXE SAFARI PONTIAC wagon. Power steering, brakes; tailgates. $3095. 477-2528.

1971 DODGE DEMON, 340, closest offer to $2,000 cash. 382-6118, 384-4619 after 1 p.m.

1971 DODGE COLT HARDTOP, automatic, radio, 770 miles. Offers 479-5453.

'62 BUICK INVICTA, TWO-DOOR hardtop, fully automatic, tested till '73, asking $350. 656-2653.

'65 FAIRLANE 289, V-8, AUTOmatic, radio, tuned up, new brakes. 388-6702.

'55 OLDS 88 AUTOMATIC, RADIO. Good mechanical condition. $175. 386-7034.

'64 DODGE 2 DOOR, BLACK with red interior, immaculate. 384-7868.

1970 VOLKSWAGEN DE LUXE, 20,500 miles, still under warranty. Make an offer. 383-0595.

'65 ACADIAN STATION WAGON, new tires, just tested. A-1 condition. 383-2604.

1937 PLYMOUTH FOR SALE OR trade. Best offer takes. 384-5086, 703 Pine Street (rear)

1963 CHEV., V-8, $295
AT ART'S CAR SALES

TAKE OVER PAYMENTS ON good repossessed car. 382-3567

1959 FORD WITH 1973 STICKER. Not running. Offers. 385-6902.

150 CARS FOR SALE

N
N — N
N — N
N — N
N — N
N — 88 — N
N — N
N — YEARS SERVING — N
N — N
N — VICTORIA — N
N — N
N — N
N — N
N — N
N

NATIONAL
CHRYSLER-DODGE
DODGE TRUCKS

67 PLYMOUTH. New motor, full warranty $1995

61 AUSTIN MINI, Tested $495

65 DODGE 2-door hardtop, automatic transmission, power steering, power brakes $895

66 JEEP, optional hardtop. Ready for summer fun $995

61 VAUXHALL station wagon. Good transportation $395

65 PONTIAC 4-dr. HT., 283 V-8, A.T., P.S. Radio $733

BOTH SIDES OF THE 800 BLOCK YATES ST.
384-8174

XXXXXXXXXXXXXXXXXXXX
RM RM RM RM RM RM
XXXXXXXXXXXXXXXXXXXX

GIGANTIC BIRTHDAY SALE!

FREE WOODWARD'S BIRTHDAY CAKE!

FREE GIFT

WITH EACH CAR NEW OR USED!

AND THE BEST DEAL IN TOWN!

BRAND NEW
1972 GREMLIN
6-CYLINDER $2493

$127 Down $60 Mo.
On I.A.C. Payment Protected Financing Over 48 Months!
(On Credit Approval)

RECONDITIONED USED CARS!

66 MUSTANG Hardtop $1395

66 CHEV. Impala Hardtop $1395

70 GREMLIN 2-dr. $1795

TRUCKS TOO!

71 ECONOLINE Van, V-8, automatic, etc. $3595

67 CHEVROLET 1-ton, 283 V-8, flat deck with sides, exceptional $2295

70 DATSUN Pickup $1795

ONE ONLY!
BRAND NEW

72 JEEP Pickup, 4-wheel drive, 360 V-8, automatic, power steering, power brakes, etc. $4795

—REMEMBER THE BIRTHDAY BONUS

With every New or Used Car Sold During our Birthday Celebration you receive a free gift plus a specially baked WOODWARD'S-AMERICAN MOTORS Birthday Cake from Woodward's Famous Food Floor!

REG MIDGLEY'S
AMERICAN MOTORS
736 Cloverdale Ave. 385-8756

XXXXXXXXXXXXXXXXXXXX
RM RM RM RM RM RM
XXXXXXXXXXXXXXXXXXXX

1969 SUNBEAM (4-DOOR Arrow), beautiful condition, lady driven, automatic, radio, brand new whitewall tires, color, red, inside black, one owner, will sell reasonable. Leaving country. Call Marie, 477-2044, 385-2407.

'67 MERCURY PARKLANE CONvertible, immaculate with power steering, power brakes, fully loaded luxury car. Under warranty with only 6,000 miles. Asking $2250, will accept trade. 477-1292.

MUST SELL
1970 Chev. Impala convertible, rally wheels, 350 cu. in., green, white top, immaculate. $2900. 479-7947.

1955 FORD CROWN VICTORIA, semi-restored, high performance 292, slick, buckets, power steering, radio and tape, tested, $600. 477-6083.

MONACO 500 DODGE, 1967, white and red interior, power steering, power brakes, new rubber, tape deck, excellent condition. Open to offers. 656-4792.

1966 CHEVROLET, GOOD CONDItion, will bargain. Call Robert, 382-6852.

'64 PARISIENNE 2-DOOR HARDtop, V-8, automatic. $500 or best offer. 479-1842.

1970 DE LUXE VOLKSWAGEN Beatle, like new, radio, asking $1750. 477-2104.

'57 FORD V-8 WAGON, NEW transmission, good motor and running gear, $720. 479-4081.

1959 4-DOOR STUDEBAKER, V-8 Lark, automatic, good condition

150 CARS FOR SALE

McCALLUM MOTORS
— DATSUN — VOLVO —

WE PRICE OUR CARS

1967 PLYMOUTH convertible. Automatic trans., 6 cylinder, power steering, radio. This is a fine running automobile $1395

WE INVITE COMPARSION

1971 DATSUN 1600 station wagon. Very low miles. Save $500 off new car price.

1971 GMC SPRINT V-8, automatic transmission, power steering, power brakes, radio. Non-slip rear end. 15,000 original miles $3495

1970 TOYOTA MK II sedan, 29,000 miles, a real sharp unit $2095

ON THE SPOT FINANCING

1968 CORTINA 2-door, vinyl roof, bucket seats. Real sharp $1295

WE DYNO-CHECK LATE MODELS

1964 BUICK LUXURY 2-door hardtop. This is an above average automobile $1095

ALL CARS GOV'T TESTED

1972 MAZDA 1800 pickup, radio, heavy duty bumper. WHY PAY NEW PRICE? $2350

McCALLUM MOTORS
— DATSUN — VOLVO —

It Pays to "TAKE A LOOK" at YATES and COOK
386-6168

SSSSSSSSSSSSSSSSSSSSSS & HHHHHHHHHHHHHHHHHH

SEE SAUNDERS & HITCHMAN FOR GREAT USED CAR VALUES!

1969 BUICK SKYLARK 4-door sedan, radio, power steering, power brakes, automatic transmission, top condition $2495

1972 MAZDA 616 4-door, only 4000 miles $2295

1969 TOYOTA CROWN 4-door sedan $2295

1966 FORD Custom 4-door sedan, V-8 $995

1966 FORD GALAXIE 500 2-door hardtop, V-8 automatic $1195

1966 ACADIAN Canso V8 2-door hardtop, automatic $1195

1961 GMC Half-Ton Pick-Up $595

1968 VAUXHALL Station Wagon, automatic transmission, low mileage $1295

1965 DATSUN 3-seater Station Wagon $895

1968 CORTINA 2-door, 4-speed trans $1195

1969 TOYOTA CORONA, 4-speed trans $1595

Many more Fresh Specials At Your Toyota Dealers

SAUNDERS & HITCHMAN
2040 Cadboro Bay Rd. at Foul Bay Rd., Oak Bay
592-2471

SSSSSSSSSSSSSSSSSSSSSS & HHHHHHHHHHHHHHHHHH

BARGAIN OF THE YEAR
1966 Thunderbird 2-door hardtop, power brakes, steering and windows, tilting steering wheel, very low mileage. Immaculate condition. Only $2250. 592-0651.

1970 METEOR RIDEAU 500, 2-door hardtop. Best offer over $2600. Must be sold. 598-5659.

'66 PONTIAC PARISIENNE, V-8 sedan, automatic, power steering, power brakes, new rubber. 479-5353.

1963 V-8 FORD FALCON STATION wagon, ready to go $450, or best offer. Shillington's Mobile Home Sales, 1261 Goldstream, 478-1509.

MUST BE SEEN
1 owner, '59 Mercedes, 180 gas. Tested. 592-4358.

150 CARS FOR SALE

METRO TOYOTA
SIDNEY DIVISION
656-4311

1971 TOYOTA Corolla, 4-speed, 9,000 miles, suntan yellow, black interior. No. 1 import.

DATSUNS

1971, 1970, 1969, 2 doors, 4-speed, all with radios, one owner cars.

1970 SIMCA, 11,000 miles. Ideal 2nd car. British tan, black interior.

1969 ENVOY, automatic, 29,000 miles. Premium unit.

1968 CORTINA, automatic. Drives like a new car.

1968 AUSTIN 1100. Popular 4-door sedan. Very economical.

1965 VOLKSWAGEN de luxe, sunroof.

1965 MORRIS 1100. Priced for your pocketbook.

DOMESTICS

1970 BUICK sports wagon, V-8, automatic, power steering, power brakes, and radio. Take this for a drive.

1970 DODGE Dart Swinger, 29,000 miles. Popular 2-door hardtop.

1968 DODGE Monaco, automatic, power steering, power brakes, maroon with white vinyl roof, matching interior.

1967 CHEVELLE 4-door sedan, 6, automatic, radio. Only 35,000 miles.

1965 GALAXIE 500 convertible, excellent condition throughout. All the options.

1965 FAIRLANE sports coupe, 289, console, A-1 condition.

1969 MUSTANG, V-8, automatic, power steering, power disc brakes, radio, 36,000 miles.

1968 MUSTANG, 289, radio, 38,000 miles.

1967 TOYOTA CROWN wagon, 44,000 miles, radio, runs very, very well.

1965 FAIRLANE wagon, V-8, automatic, radio.

TRUCKS

1967 NISSAN PATROL 4-wheel drive, 25,000 miles, W. hubs, radio, 9 tires.

1964 CHEV pickup, ½ ton.

1962 INTERNATIONAL V-8.

1968 INTERNATIONAL V-8.

1959 CHEV., ½-ton pickup, with box.

SAVE $ AT SIDNEY
METRO TOYOTA
SIDNEY DIVISION

DE PAPE MOTORS

REMEMBER IF YOU BUY BEFORE SEEING US YOU MAY HAVE PAID TOO MUCH.

'71 MERCEDES 250
$5895
4-door sedan. Power steering, power disc brakes, console automatic, radio, fully reclining front bucket seats. A one-owner car in as new condition throughout. Cost over $6000 new. Guest drive it today.

'71 CAMARO
$3395
Power steering, power brakes, console automatic radio. An immaculate one-owner 8000 mile sport coupe with balance of factory warranty available. A beautiful driving car priced to sell. See it today.

'69 CAMARO CONVERTIBLE
$2995
V-8, console, automatic, power steering, power brakes, bucket seats, tape deck, radio, local one-owner car with only 39,000 miles, balance of factory warranty available. Hurry for this sharp sports convertible. See and guest drive it today.

'69 CORTINA GT 1600
$1495
4-speed, bucket seats, radio, walnut grain dash, GT striping, 5 new tires, exceptionally clean and well maintained. Excellent value. Guest drive it today.

'68 OLDSMOBILE
$2695
Delmont convertible. Power steering, power brakes, power windows. Radio with dual speaker control; positraction. An immaculate low mileage local convertible. Very sharp looking. Guest drive it today.

'62 CHRYSLER 300-H
$1495
Convertible, 413 cu. in. V-8 with dual 4-barrel carbs. Power steering, power brakes, power windows, automatic, radio. Custom interior. Locally owned only 4 sold in Canada this automobile is in exceptional condition throughout. See and drive it today.

MANY, MANY, MORE GOOD BUYS TO CHOOSE FROM

DE PAPE MOTORS LTD.
847 YATES 384-8035

MUST SELL
'65 Mercury Marauder, power steering, brakes, windows. Greig, 384-3794.

1961 CADDY CONVERT. AT ART'S CAR SALES

1962 MINI 850 IN FINE SHAPE, $750. 384-0630.

1968 CAMARO SUPER SPORT. Fully powered. $2395. 386-6031.

150 CARS FOR SALE

XXXXXXXXXXXXXXXXXX
X PETER POLLEN X
X FORD X
X X
XXXXXXXXXXXXXXXXXX
XXXXXXXXXXXXXX
XXXXXXXXXXX
XXXXXXXX
XXXXX
XXX
X

ALL SOLD WITH 7-DAY MONEY BACK GUARANTEE

1969 METEOR Rideau station wagon, automatic transmission, radio, power steering, power brakes $3095

1971 FORD Galaxie 2-door hardtop, automatic transmission, power steering, power brakes $3295

1971 BUICK Le Sabre, 4-door hardtop, fully equipped, vinyl top $4195

1971 DODGE Challenger, bucket seats, radio, V-8, full power $3395

1969 AUSTIN America, automatic transmission $1395

1969 DATSUN sedan 1600 $1195

1968 CORTINA station wagon. Immaculate $1395

1967 FORD Custom 289, V-8, automatic transmission, radio $1395

1967 FORD custom 2-door, 6 cylinder, radio $1095

1966 VAUXHALL station wagon $695

1965 CHEVROLET Station Wagon. 6-cylinder, automatic transmission, radio $1095

1966 FORD Squire station wagon. Full power $1695

1964 VOLKSWAGEN $595

1970 MGB Roadster $2495

1964 RENAULT $595

TRUCKS

1968 CHEVROLET ½-ton pickup, V-8, 4-speed transmission $2195

1970 F250 Cab and chassis. Only 4,500 miles, automatic transmission, power steering, power brakes, extra tanks limited slip $2995

1969 ECONOLINE CAMPER. Factory equipped with many extras $3495

PETER POLLEN FORD
1060 Yates St. — 384-1144

SERVICEMEN
Our new credit plan enables you to drive away in the car or truck of your choice, regardless of your rank or length of service. Mall small payments, example:

'69 Impala, loaded	$1795	$10 down $39 x 36
'70 F100 pickup	$1895	$10 down $57 x 36
'69 Super Bee HT.	$1995	$10 down $66 x 36
'66 Lux. Chrysler	$895	$10 down $19 x 36
'69 Chev. P.U.	$1695	$10 down $56 x 36

We pay transportation to and from island. For more information call collect Mr. Alex McKay, 588-6533.

BELMONT MOTORS LTD.
10454 K.G.H., Surrey, B.C.

1970 VOLKSWAGEN
Very attractive, well maintained unit! Only 15,000 miles.
$1795
THREE POINT MOTORS
Government at Hillside
385-6737

1957 FORD, 6 CYLINDER, automatic, good order, good tires, new battery, $200 or offer. 477-3865.

'62 FORD GALAXIE, GOOD transportation. $125. Offers. 386-0324.

1953 FORD CONVERTIBLE, EXcellent condition, $400 firm. 477-4322.

'62 GALAXIE, 4-DOOR, V8, AUTOMATIC, tested, $200 or offers. 478-5401.

1966 ROVER 2000 TC, GOOD CONdition new radials, $1500. Between 5-6. 383-8728.

1958 PLYMOUTH, TESTED, good running order, $100. 477-2889, 9 a.m.-7.

1960 LARK STATION WAGON, low mileage, top condition. $325. 598-1442.

'64 COMET STANDARD 6 STATION wagon, with new engine, 477-3058 after 6 p.m.

1959 STUDEBAKER LARK, AUTOmatic, licensed, best offer, running order. 382-0438.

1965 FORD, V-8, $695
AT ART'S CAR SALES

150 CARS FOR SALE

S S S S S S S S S S S
S SPEEDWAY S
S VOLKSWAGEN S
S PORSCHE S
S S

WE DON'T SAY WE'RE FIRST
WE PROVE IT
AND THAT'S THE TRUTH

1968
CORTINA GT
Low miles. Full instrument panel, radio. Popular 4-speed model. Radial tires, mag wheels.
FEATURE BUY PRICE OF ONLY $1295

71 VW Fastback $2495
71 CHEVELLE, 4,800 miles $3395
71 VEGA Wg. $2695
71 SUPER BEETLE $2095
70 SIMCA $1095
70 DATSUN 240Z $3895
69 VW de luxe $1695
69 MUSTANG Mach I, 21,000 miles $2995
69 VW de luxe $1595
69 AUSTIN America $1295
69 FASTBACK, A.T. $2195
68 VIVA, A.T. $1095
68 DATSUN $1195
68 VOLKSWAGEN $1395
67 RANCHERO $1995
67 COMET wagon, 9-Pass. $1395
67 NEWPORT 2-Dr. H.T., 24,000 Mi. $2295
67 VW Beetle $1395
67 VAUXHALL Viva $ 795
67 VW Fastback $1195
66 CHEVY II, V-8 $1095
65 VALIANT Con. $1095
65 VIVA $ 425
64 FALCON S.W., A.T. $ 795
61 VOLKSWAGEN $ 595
58 VOLKSWAGEN $ 495

VANS and CAMPERS

71 VW Bus $3395
70 WESTFALIA camper $3595
69 VW camper $2495
69 DATSUN P.U. $1295
62 GMC Van $1095

BOATS

13'6" SANGSTER, 35 Evinrude, tilt trailer $ 895

FOR 19 YEARS UNDER THE REVOLVING VOLKSWAGENS
BOTH SIDES OF YATES
385-2415

MAKE AN OFFER
LOW MILEAGE SPECIALS
71 PINTO, automatic, radio and vinyl roof.
70 LTD 2 door hardtop. Balance of new car warranty.
67 BUICK Skylark, 2 door hardtop, bucket seats.
AND MANY MORE COMMERCIAL VEHICLES
69 BRONCO 4 wheel drive, only 14,000 miles. New car warranty.
63 INTERNATIONAL Travel All, 4 speed, V8.
TRADES AND TERMS
Joe Fletcher Car Sales
1640 Cedar Hill X Rd.
Bus. 477-9166 Res. 479-6427

LUXURY-PERFORMANCE-ECONOMY-STYLE. '69 Peugeot 204, 2-door coupe, hatchback, 4 seats convert to station wagon, low mileage, radio, 40 miles per gallon, $1,495. 9145 West Saanich Road.

METALFLAKE BLUE STREET buggy, white top, ideal for graduation gift, chromies, etc. $700. '68 Roadrunner 383, high performance, big Daddy's, tach, tape deck, etc. $2000 firm. 656-3383.

'69 CHEVELLE MALIBU, 2-door, hardtop, V8, 3-speed, automatic, console type, power brakes, radio, bucket seats, speakers set up for tape deck, excellent condition. Low mileage. Phone 388-6768.

LEAVING VICTORIA
For quick sale, 1969 Cortina, 4-door, automatic, low mileage, very good condition. Only $1525. 592-7021.

1947 DODGE DE LUXE SEDAN Good condition. One owner. 383-5187

SUPER SPORTS
'67 Chevrolet CAPRICE, hardtop, coupe, bucket seats, console shift, powered, electric windows, very good, $1900 or offer. 592-0121.

'61 PONTIAC 4 DOOR 6 AUTOmatic. Tested till May '73. $200. '61 Olds F85 Wagon, $150. '57 Chev. Bel Air, 2 door post, no motor, $25. No. 2 — 866 Craigflower.

1965 2-DOOR BEAUMONT CONvertible. 6 cylinder, standard, radio, new tires and clutch, $775. 479-5598.

1965 PONTIAC PARISIENNE, station wagon, 283, V-8, power brakes, power steering, automatic, radio, $850. 478-4861.

'58 CORVETTE, 327, 375 H.P., 4-speed, all rebuilt and new paint. $3,200 or best offer. Phone 479-4945 between 5-7.

1964 BEDFORD VAN, SLIDING doors, new paint, tires, extra motor, runs well. Radio. $325. 384-1756, 386-1029.

1946 CHRYSLER 8 CONVERTIble, '47 Cadillac convertible. 385-7970. No calls after 9 p.m.

'57 PONTIAC, 6 CYLINDER, AUtomatic, power steering, tested. $200 or best offer. 386-3639.

1966 VW, 18,000 MILES. EXcellent condition. $950 firm. 1609 Fairfield.

'66 MUSTANG GT CONVERTIble, mags and chrome wheels, V-8, $1500. 385-5396.

'61 VALIANT STATION WAGON, $600. Repairs just done. 1335 Stanley.

'63 CORVAIR, AUTOMATIC, radio, new tires, tested. $395. 478-6350, 478-5066, Dave.

'66 CHEVY, GOOD CONDITION, new paint, $750. Will take '55 Chev as trade. 477-3439.

'65 VOLKSWAGEN BEETLE, good condition, $775 or offers. 382-0969.

1960 VOLKSWAGEN, BRAND new paint job and clutch, tested. 386-9474.

1966 RAMBLER $585
AT ART'S CAR SALES

'58 T-BIRD, GOOD RUNNING order, $350. 478-1665.

1967 CADILLAC ELDORADO, very reasonable. 592-4562.

'63 VOLKSWAGEN DELUXE, EXcellent condition, $635. 477-6636.

1955 FORD V-8, TESTED, offers, 656-8004.

150 CARS FOR SALE

CORNELL
"CHEVROLET COUNTRY"

1970 CHEVROLET IMPALA 4-door hardtop, V-8 automatic transmission, power steering, power brakes, radio.
DRIVE AWAY PRICE $2795

1970 CAMARO SS. 350, V-8, 4-speed, power steering, power brakes, radio. Vinyl roof.
DRIVE AWAY PRICE $3395

1969 AUSTIN AMERICA, 4-speed.
DRIVE AWAY PRICE $1195

1969 FORD Fairlane 2-door hardtop, V-8, automatic transmission, power steering.
DRIVE AWAY PRICE $2495

1969 CHEVELLE 2-door hardtop V-8, automatic transmission, power steering.
DRIVE AWAY PRICE $2295

1969 CHEVELLE station wagon "6" automatic transmission.
DRIVE AWAY PRICE $2395

1969 DATSUN 4-door sedan, 4-speed, radio.
DRIVE AWAY PRICE $1495

1968 VOLKSWAGEN Bug. De luxe model.
DRIVE AWAY PRICE $1295

1968 EL CAMINO 396 V-8, automatic transmission, power steering and brakes, radio.
DRIVE AWAY PRICE $2495

1968 COUGAR coupe, V-8, automatic transmission, power steering, power brakes, radio.
DRIVE AWAY PRICE $2295

1967 METEOR sedan, V-8, radio.
DRIVE AWAY PRICE $995

1967 OLDSMOBILE Cutlass, V-8, automatic transmission, power steering, power brakes, radio. Vinyl roof console.
DRIVE AWAY PRICE $1995

1965 DODGE Polara sedan, 6 cylinder, automatic transmission, radio.
DRIVE AWAY PRICE $995

CORNELL CHEV-OLDS
3050 DOUGLAS STREET
(Opp. Mayfair)
385-5777 — 'til 9 p.m.

"PUTTING YOU FIRST KEEPS US FIRST"

BUYER BENEFITS!!
—Free exchange privilege
—2-year written warranty with every car
—Take it to your favorite mechanic
—All cars Gov't tested
—100% financing

1971 METEOR Montcalm 2-door hardtop. Fully powered including windows plus vinyl roof.
DRIVE AWAY PRICE $3995

1971 DODGE Coronet sedan, V-8, automatic transmission, power steering, brakes, radio, vinyl roof. Only 11,000 miles.
DRIVE AWAY PRICE $3495

1971 VOLKSWAGEN station wagon. Radio, mint condition.
DRIVE AWAY PRICE $2795

1971 TOYOTA Sprinter coupe, 4-speed.
DRIVE AWAY PRICE $1995

1970 FORD custom sedan, V-8, automatic transmission.
DRIVE AWAY PRICE $1995

1969 CHEVROLET Impala 2-door hardtop, V-8, automatic transmission, power steering, brakes, radio.
DRIVE AWAY PRICE $2595

CORNELL CHEV-OLDS
3050 DOUGLAS STREET
(Opp. Mayfair)
385-5777 — 'til 9 p.m.

150 CARS FOR SALE

CORNELL
"CHEVROLET COUNTRY"

Now is the time to buy one of these 1972 Mazdas and save up to $300 — balance of new car warranty.
P.S. Some of these cars have less than 2000 miles.

72 KARMAN GHIA, under 1000 miles. Save hundreds $3095

71 MAZDA 1200 Coupe GT model with tach and radio $1895

71 TOYOTA 1200 sedan, dandy economical transportation. Only 12,000 miles $1795

70 AUSTIN 1300 sedan. Only 13,000 miles $1695

70 MG MIDGET, serviced in our shop and ready to go $2195

69 MAZDA 1200 GT sedan, black vinyl top, ready to go. ONLY $1195

68 FIREBIRD 400, truly a fantastic machine. Reg. $2895. NOW $2695

67 VOLKSWAGEN Fastback sedan, good economical transportation $1195

67 MUSTANG Sports coupe, V-8, automatic, power steering and brakes $1995

66 ACADIAN 2-door hardtop, automatic, radio. Finished in Arctic white with contrasting red interior. ONLY $1395

65 ACADIAN Beaumont sedan, V-8, automatic, radio $1245

64 HUMBER Super Snipe. Automatic, English luxury model. ONLY $995

63 AUSTIN A-60 sedan, radio, new transmission, Government tested March '73 $595

63 VOLKSWAGEN 1500 $795

66 CHEVROLET Caprice 2-door hardtop, V-8, automatic, power steering, power brakes. 1-owner car. $1595

TRUCKS

72 MAZDA 1800 pickup with OKANAGAN Camper. Balance of new car warranty. SAVE HUNDREDS $3695

70 MAZDA 1800 pickup, radio, heavy duty rear bumper $1895

68 LANDROVER S W B 4-wheel drive and power winch. New tires $2395

68 GMC pickup. Only 22,000 miles. Exceptional $1995

69 DATSUN pickup. Government tested and all set to go $1395

Open 'til 9 p.m.
—HORWOOD MAZDA—
385-1451
Johnson and Blanshard
—2 LOCATIONS—
Johnson and Blanshard and Pandora Ave.
(Across from Hydro)

GEM MOTOR SALES
NOW COVERS
ONE COMPLETE BLOCK
COME IN AND SEE FOR YOURSELF — THE LOWEST PRICES IN WESTERN CANADA.
'69 CHEVROLET
4-door, V-8, automatic transmission, radio, new whitewall tires, low mileage. Immaculate condition. Was $2395 NOW $1895
THIS WEEK ONLY
'69 DODGE CORONET
Slant 6, automatic transmission, radio, new whitewall tires, immaculate, low mileage. Was $2195. GEM MOTORS LOW LOW PRICE $1695
THIS WEEK ONLY
'68 BEAUMONT
Station wagon, V-8, automatic transmission, radio, new tires. Was $1995.
THIS WEEK ONLY $1795
These are just EXAMPLES of the savings you will receive when you buy at
GEM MOTOR SALES
71 PINTO 2-dr. auto.
71 MATADOR 2-dr. Ht.
70 FORD 2-dr. Ht.
2—70 VOLKSWAGENS
70 DATSUN
69 PONTIAC Stg. wgn.
69 METEOR convt.
69 FORD custom 4-dr.
68 VOLKSWAGEN auto.
67 METEOR convt.
THE LOWEST PRICES IN WESTERN CANADA
"NO CASH NEEDED"
OPEN FOR INSPECTION —SUNDAY—
GEM MOTOR SALES
LARGEST INDEPENDENT USED CAR LOT IN VICTORIA — AT
480 Esquimalt
385-4311

J. C. MOTORS LTD.

'72 VEGA st., radio	$2695
'71 PINTO st. radio	$2195
'70 MAVERICK, standard, 6	$1695
'70 TOYOTA Corona, auto.	$1995
'69 VOLKS. Beetle st.	$1395
'69 CADILLAC coupe	$5495
'68 FORD Ht. V-8, st.	$2095
'68 AUSTIN 1100	$1195
'66 BUICK Ht., radio	$1395
'65 ROVER 2000	$ 995
'65 METEOR wagon V-8 st.	$1195
'64 FAIRLANE 2-dr. 6	$ 695
'63 CORVAIR 4 speed	$495

837 YATES 384-0921

MM — MM — MM — MM
LEASE TO OWN
a brand new
D — A — T — S — U — N
McCALLUM MOTORS
Yates at Cook
386-6168
MM — MM — MM — MM

1968 AUSTIN MINI "1000"
A real little gem for $995
THREE POINT MOTORS
Government at Hillside
385-6737

'71 JAVELIN 401; TWO ¾-ton CHEV. pickups; '72 VOLKSWAGEN CAMPER; '67 REBEL SST; '63 Volkswagen BEETLE; '70 TOYOTA Mark II; '70 FORD Galaxie; '69 CHEV. Longhorn; MOTORCYCLES and CARS in TRADE.
LES BLOW'S
(British Motors)
2940 Douglas Street
Phone 384-7843

1967 FORD GALAXIE 500 2-DOOR hardtop. Offers. 385-7235.

150 CARS FOR SALE

DOUGLAS VOLKSWAGEN

YOUR LARGEST VOLKSWAGEN DEALER ON THE ISLAND

FRESH PREMIUM SELECT TRADES ON NEW VOLKSWAGENS

72 CORONA de luxe $2895
71 GHIA cpe. A.T. $3195
71 VW Dolphin camper $4495
71 TOYOTA Corolla, choice of 3 $1895
71 DATSUN Fastback $1995
71 VW, S.B. wgn. $2795
71 CORTINA S.W. A.T. $2495
71 VW Custom Beetle $1995
71 VW Super Beetle $2195
71 VW Super Beetle $2295
70 VW De luxe Beetle $1795
70 TOYOTA Sprinter $1695
70 AUSTIN America A.T. $1695
70 VW Fastback A.T. $2495
70 VW S.B. wgn. A.T., choice of 2 $2695
70 VW W. Van conversion $2695
69 IMPALA 2-dr. HT. $2495
69 GALAXIE 500 2-dr. Ht. $2295
69 AUSTIN MINI $1195
69 VW De luxe Beetle, choice of 3 $1595
69 VW S.B. wgn. $2395
69 MUSTANG Fastback $2695
68 VW De luxe Beetles, choice of 2 $1495
68 VW custom Beetle $1395
68 ENVOY SL. cpe. $895
68 VW Wind. van $2095
67 DATSUN de luxe $1295
67 PONTIAC convert. $1795
67 AUSTIN 1100 $995
66 DPL 2-dr. HT. $1395
64 PONTIAC $695
66 ROVER 2000 $1595
62 VW de luxe Beetle $495
61 MERCEDES BENZ $1395
60 VW camper $995

Rank Finance
Up to 60 Months
On Approved Credit

3329 DOUGLAS ST.
388-5466
Open 9 'til 9

PREMIUM CARS PRICED TO SELL

'62 FORD sold $345
'65 FORD, $1195
'65 PONTIAC, $1365
'65 SUNBEAM, $575
'66 PLYMOUTH, $895
'66 VOLVO, $1350
'66 ROVER, $1495
'67 VOL. sold EN $875
'67 VOLKSWAGEN, $875
'68 VAUXHALL, S.W., $995
'68 FIREBIRD, $2545
'69 FIAT 124 CPE., $2175
'69 MINI sold $1175
'70 TORINO sold $2350
'70 FIAT SEDAN, $1595
'70 MAZDA 1500, $1595
'70 ALPINE G.T., $1995
'71 TOYOTA, $1775

BRIAN HOLLEY VOLVO
3319 Douglas at Cloverdale
Phone 384-1161

WILLE MOTORS

DE LUXE dune buggy	$1895
'70 CHALLENGER RT	$2695
'70 FIREBIRD 400, 4-sp.	$2495
'69 'CUDA Fastback	$2495
'69 CHRYSLER 2-dr. H.T.	$2695
'68 CALIFORNIA special	$2195
'68 MUSTANG GT Fastback	$2495
'68 TORINO GT 4-sp.	$2395
'67 MUSTANG Fastback	$1795
'67 FIREBIRD 326, stick	$1695
'66 FORD wagon	$1595
'66 MONTCALM S-33 2-dr.	$1495
'65 CHRYSLER 4-dr. H.T.	$995
'65 SPORTS Fury, 383, 4-sp.	$1495
'60 FORD 6, A.T. Tested	$195
'56 FORD V-8 Tested	$150

Backed by one of the TSI AND'S LARGEST SERVICE CENTRES
3240 Douglas 382-2313

150 CARS FOR SALE

PLIMLEY
SINCE 1893

1972 CHEVY II 2 door. V8, automatic trans., power steering, power brakes, radio. Clean $2695

1971 AUSTIN 1300. Hydrolastic suspension, disc brakes, front wheel drive $1795

1971 DODGE COLT 4 door. Like new. Only 4,000 miles. $2195

1970 ROVER 3500S. V-8, Automatic transmission, power steering, power brakes, power windows. Low mileage $3995

1970 MAZDA 1200 Coupe $1600

1965 MERCEDES BENZ 250 S. radio. Immaculate condition $2495

69 VAUXHALL $1195
69 DATSUN 1000 cpe. $1295
69 AUSTIN 1800 A.T. $2195
69 TOYOTA Corolla $1395
68 VOLKSWAGEN FASTBACK 1500 $1595
68 TRIUMPH Spitfire $1695
68 CORTINA GT 4-door $1695
66 MUSTANG $1495
65 MERCURY wgn. $1495
70 VALIANT Duster $2150

YOUR BRITISH SPORTS CAR HEADQUARTERS

PLIMLEY
1010 Yates 382-8121
Open to 9 p.m.

GARDEN CITY
TOP TRADE ALLOWANCE

'71 CHEVELLE MALIBU
2-DOOR HARDTOP, V-8, AUTOMATIC TRANSMISSION, POWER STEERING, POWER BRAKES, RADIO. AN IMMACULATE CAR FINISHED IN MIDNIGHT BLUE EXTERIOR WITH MATCHING INTERIOR, PLUS FACTORY AIR CONDITIONING.
PRICED TO CLEAR

'71 TOYOTA MARK II
2-DOOR HARDTOP, AUTOMATIC TRANSMISSION, RADIO, BUCKET SEATS, CONSOLE, FINISHED IN CAMEO BEIGE. ONLY 12,000 CAREFULLY DRIVEN MILES.
PRICED TO CLEAR

'70 METEOR MONTCALM
2-DOOR HARDTOP, 351 V-8, AUTOMATIC TRANSMISSION POWER STEERING, POWER BRAKES, RADIO. METALLIC GREEN, WITH BLACK VINYL ROOF. NEW TIRES. PREMIUM UNIT.
PRICED TO CLEAR

'70 FORD
COUNTRY STATION WAGON GALAXIE 500, V-8, AUTOMATIC TRANSMISSION, POWER STEERING, POWER BRAKES, RADIO. WHITE EXTERIOR WITH MOSS GREEN INTERIOR. IDEAL FOR THAT BIG VACATION.
PRICED TO CLEAR

'68 COUGAR XR-7
2-DOOR HARDTOP, V-8, AUTOMATIC TRANSMISSION, POWER STEERING, POWER BRAKES, RADIO, LEATHER BUCKET SEATS, CONSOLE, FINISHED IN CANARY YELLOW WITH BLACK VINYL ROOF, ROYAL MASTER TIRES.
PRICED TO CLEAR

'67 OLDS CUTLASS
4-DOOR HARDTOP, V-8, AUTOMATIC TRANSMISSION, POWER STEERING, POWER BRAKES, RADIO. ROYAL BLUE WITH MATCHING INTERIOR. ACT QUICK ON THIS POPULAR MODEL.
PRICED TO CLEAR

'65 DODGE MONACO
2-DOOR HARDTOP, V-8, AUTOMATIC TRANSMISSION, POWER STEERING, POWER BRAKES, RADIO. ERMINE WHITE WITH RED BUCKET SEATS AND FULL CONSOLE SHIFT.
HURRY ON THIS VALUE
PRICED TO CLEAR

'62 MERCURY METEOR
4-DOOR SEDAN, V-8, AUTOMATIC TRANSMISSION, RADIO. GOVERNMENT TESTED, EXCELLENT CONDITION THROUGHOUT.
PRICED TO CLEAR

—EASY FINANCING—
GARDEN CITY AUTO SALES
2978 Douglas 383-1931

PERFORMANCE AND LUXURY
'70 MUSTANG
Fastback, 351 Cleveland, 320 h.p., power steering, automatic, belted tires, fold-down rear seat, bright yellow with black interior, immaculate. 383-8010.

ANYTHING TAKEN IN TRADE As part of full payment on new or used cars. See GORDON PHILLIPS. NATIONAL MOTORS, 384-8174.

'67 BEAUMONT 283, 2-SPEED, automatic, 2-door hardtop, 31,000 miles. Immaculate $2400 firm. 652-2115.

'61 MINI 1850, GOOD SHAPE BUT needs windshield, $250. 3371 Rolston, 479-7355.

1959 JAGUAR 3.4 LITRE SEDAN in very good condition. 386-7256.

'64 FORD WAGON, AUTOMATIC. Best offer. 477-6804.

1966 VW BUG, 29,000 MILES. IMmaculate condition. $1150. 598-5095.

151 FOREIGN IMPORT AND SPORTS CARS

MINI COOPER S, 1293 CC. Weber, Dunlop racing tires, all factory options. Also Mini Cooper fully rally prepared, mags, Pirelli. Pacific Competition Developments, 949 View Street. 384-6342.

1969 FIAT 124 SPORT COUPE. Dual O.H.C. engine with 5-speed transmission, AM-FM radio, radial tires. Above average condition, mechanically excellent. See it. Asking $2395. 384-8035.

1969 MERCEDES 230; NEW B.F.G. Radials, Blaupunkt AM-FM-SW, power steering, brakes, standard transmission. 46,000 miles. $3950. Apartment 3—813 Linden, after 4.

1966 DATSUN SPORT, HARD top, soft top and tonneau cover, excellent condition, $995. 384-0995 after 4. View at 1112 May Street anytime.

1966 AUSTIN 1800, LOW MILEAGE, 4 new tires. A-1 mechanical condition. Good body, and gas mileage. Offers to $775. Colwood. 478-2780.

1959 JAGUAR MARK IX, OHC automatic, radio, tested, all leather, immaculate condition. This classic car only $2,200. 382-6670.

1965 ALPINE, WIRE WHEELS, new paint, rebuilt transmission and clutch, new brakes, good tires. $550. Phone Duncan. 746-6529 between 5 and 7 p.m.

1969 AUSTIN COOPER 1[illegible], newly rebuilt engine, mags, headers, cam, forged pistons, balanced, etc. 592-3280.

1971 RALLY READY STAGE 2 Super Beetle, full V.D.O. Michelin ZX's, radio, etc. Phone Al, 656-1502 or 385-2415.

'66 MG MIDGET. NEW CLUTCH, wire wheels, good condition. Asking $1050 or nearest. Telephone 384-0150.

'67 MGB. NEW CLUTCH AND brake, low mileage, excellent condition. Asking $1450 or offer. Telephone 384-0150.

'68 TR 250, 6 CYLINDER, LOW mileage, red — white top. Phone 385-0594.

'65 M.G. MIDGET, LADY DRIVEN, good condition 477-3472 after 5:30.

1963 JAGUAR 3.4. NEWLY painted, good running order. $1200. 245-2177.

'64 TRIUMPH SPITFIRE HARD and soft tops, $600 or best cash offer. 477-2001.

'59 TR3. GOOD RUNNING CONDITION. Offers. No. 204-2310 Quadra, 4 - 7 p.m.

'69 TRIUMPH SPITFIRE MK3 DE luxe, like new, 18,000 miles, asking $1900. 479-6435.

1960 SUNBEAM ALPINE, EXCELLENT CONDITION throughout, phone between 3-7 p.m. 382-4818.

1958 TR3, GOOD RUNNING CONDITION. $375. 479-6457.

1966 MGB ROADSTER WITH Tonneau top, $1,000. 383-6350.

154 TRUCKS AND BUSES

EMPRESS PONTIAC

BUICK

G.M.C.

—THE TRUCK CENTRE—

STOCK 9317

New 1972 GMC ¾-ton camper special pickup fully equipped with: 350 engine, 3-speed automatic transmission, power steering, power disc brakes. Auxiliary battery, de luxe chrome package, heavy duty alternator, camper wiring, stainless steel camper mirrors. Heavy duty front and rear suspension (leaf rear), (5) 7.50x16 8-ply tires. Finished in de luxe red and white western 2-tone paint and The Perfect Companion for this custom camper pickup is the 9½' Corda Lane Camper. Top quality materials and workmanship complement the many de luxe features of this luxury camper. Buy both the GMC Truck and Corda Lane Camper for only $6,315

On the Spot Flexible GMAC Financing.

WE RUN A VERY SIMPLE BUSINESS

WE SELL TRUCKS
Drop in and see us
2524 Douglas at Bay
382-7121

NATIONAL CHRYSLER-DODGE

"The Island's Dodge Truck Centre"

NEW

1972 DODGE

Cab and chassis, 135" wheel base, 10,000 GVW (1-ton), 318 V-8, 4-speed, power brakes, heavy duty alternator and battery. Heavy duty springs including auxiliary. 750x16 8-ply-rated tires split rim wheels.

LIST PRICE	$4546
SAVE	$ 798
NOW ONLY	$3748

Also in stock 159" wheel base.

CALL Marshall Murray NATIONAL

CHRYSLER — DODGE DODGE TRUCKS
384-8174 819 Yates

"MAKE ROOM SALE"

'68 INT. 3-ton, V-8, 4 and 2, Radio, steel deck $1995
'64 CHEV 2½-ton Flatdeck $1195
'67 CHEV 2½-ton panel, V-8 $1095
'67 I.H. 4-w.d. panel, V-8 $1395
'68 VAUXHALL Victor wagon $1895
'71 INT. 4-w.d., 8-man pickup, V-8 $4295
'65 GM Handy bus, 6 passenger $1450
'66 CHRYSLER Newport sedan $1495
'61 FALCON wagon (rough) $75

INTERNATIONAL HARVESTER
517 Herald St., 386-5506

'68 CHEV VAN, 350 CUBIC INCH, extras, $1495 or best offer, phone 382-7140.

6 PICKUPS WHOLESALE AT ART'S CAR SALES

1969 ECONOLINE WINDOW VAN, V8, automatic, phone 383-9949.

1962 CHEV. ½-TON PICKUP. Asking $695. 385-0031.

VERY CLEAN '65 GMC ½-TON pick up. Offers. 652-2759.

'56 LAND ROVER, GOOD CONDITION, extra engine, $750 or nearest offer. 598-1375.

1965 GMC HANDIBUS, IDEAL for camper. 384-5747 after 6, weekdays.

1963 FORD DIESEL TRUCK Tractor. Minr condition. 479-4919.

154 TRUCKS AND BUSES

ENSIGN

CHRYSLER-PLYMOUTH

DOWNTOWN

YATES at COOK

FARGO

TRUCK CENTRE

FARGO C700 Tractor 134" wheel base, 361—4 engine, with 14" clutch 18,500 lb. 2-speed rear axle, 9000 lb. front axle. 5-Speed transmission with short 4th wedge air brakes with 12 cu. ft. compressor, spring loaded park brake, front wheel limit valve. 1000x20 tires, cast spoke wheels, dual 50 gal. fuel tanks, power steering, brake conn. for semi trailer.

For sale or lease
Contact
E. D. JOHNSON,
TRUCK MANAGER

'72 FARGO D200 ¾-ton pickup, 318 V-8 motor, automatic, heavy duty power brakes, 750x16 8-ply truck tires, split rims. West coast mirrors, heavy duty springs, power steering suitable for camper.

Stock No. 4963

RETAIL	$4940
SAVING	$790
SALE PRICE	$4150

ENSIGN

CHRYSLER-PLYMOUTH

YATES at COOK

OPEN WEEKDAYS
TILL 9 P.M.

TRUCKTOWN
Everything in Trucks
On Bay St., below Gov't. St. (next to Moore Whittington Lumber Yard).

Heavies

66 GMC tandem, on air, 409 motor, 18 yd. box. Good rubber. Only $5850
"White" Mustang tandem dump, on air, 48,000, GVW plated, diesel. Only $4500
"International" single axle tractor. Rebuilt motor, on air and 33-ton low bed. Only $2995

3-Tons

65 International 1600 3-ton flatdeck, custom deck, ready to go. Only $1695
63 GMC 3-ton flatdeck with hoist, good motor. Only $1395
61 GMC 3-ton flatdeck, V-8 motor, good work unit. Only $1095
7 Ex-School Buses
56 Chev. 32-passenger. Very clean, ready to go. Only $1295
54 Chev. 36-passenger, rebuilt motor, new front tires and battery. Only $1095

Pick-ups, etc.

70 Ford ¾-ton P.U. $2895
71 Chev. ½-ton P.U. $2895
67 FORD, 6, ½-ton P.U. $1695
67 Ford Ranger 4x4 P.U. $2195
66 Ford V-8, ½-ton P.U. $1495
67 Econoline van, big 6 $1895
66 Chev. ¾-ton cab and C. $1095
62 International crew cab $ 995
59 Chev ½-ton panel $ 395
60 Chev. 1-ton, duals $1095

Misc. Cars

69 Caddy coupe $3995
69 Lincoln sedan $3995
67 Pontiac 9-pass. wgn. $1695

Trucktown — 386-1711
2525 Bridge St. and Bay St.

IMMEDIATE DELIVERY
'72 Mazda 1800 Pickups

DEALER FOR OKANAGAN CAMPERS

HORWOOD MAZDA
810 JOHNSON 385-1451

1972 JEEP ¾ T. PICKUP, 8" (Styleside) box, 360 V-8, A.T., P.S. and B., 700x16 Lug tires, 4-wheel drive. $4995. Also used Jeeps, Pickups, Wagoneers, CJ5, all 4 WD in stock.

VICTORIA JEEP
HILLSIDE at ROCK BAY

1969 GMC ONE-TON ON DUALS
1969 Chev. ¾-ton pickup, V-8, 4-speed.
1968 Ford ¾-ton pickup, V-8, 4-speed.
1963 Chev. 2-ton with dump box.
George Eng Truck Sales
940 Hillside 385-3034

IN STOCK: SPECIAL ONE ONLY, BRAND NEW 1972 JEEP PICK-UP, 360, V-8, automatic, power steering, power brakes, the tough 4-wheel drive. $4895.
REG MIDGLEY'S AMERICAN MOTORS, 736 Cloverdale, 385-8756.

1967 10-PASSENGER LAND Rover. What a buy this is! 4-speed, 4 wheel drive, free wheeling hubs, and guess what? An economical diesel engine! Trades welcome. Phone 386-6168. McCallum Motors, call Mr. Hendry.

1966 FARGO V-8, 4-SPEED ½-TON Fleetside, heavy duty suspension, new tires. Tested. With new high canopy, radio, everything in top shape, $1,950. Will consider car and cash in trade. 479-7955.

1965 5-TON INTERNATIONAL Van. Good condition. $3,000 or offers. Phone after 5 p.m., 384-7064 or 385-3612.

1971 FORD, ¾-TON, 360 V-8, automatic, power steering, power brakes, spiff rims, 2200 miles $3,400. 746-7863 Duncan.

1966 DODGE TANDUM DUMP, 13 yards, offers. 1970 8,000 series Ford Diesel, 13 yards, dump, offers. 478-2017.

1960 INTERNATIONAL TANDEM 220 on air, good shape, rubber good. With or without box. 478-1747, days.

1971 TOYOTA PICKUP, 19,000 miles with brand new 1972 Security Pup camper, mirrors, bumper, etc. $3300. 384-0906.

'64 MERCURY ½-TON, LONG box, mechanically good, condition. $750 or offers. 1454 Ryan Street.

1967 F-100 RANGER, NEW 352 motor, less than 30,000 miles. 386-7193.

'61 VOLKSWAGEN WINDOW van, good shape, $800 or offers. 478-5401.

'64 MERCURY WITH SMALL camper, reasonable offers. Phone after 5 p.m. 384-8267.

GOOD 1969 AUTOMATIC FORD ½-ton pick up, tested till Feb. '73. 652-2514.

'57 CHEV ½ TON, 6 CYLINDER standard. Excellent condition. $500. 382-5054, 383-7005.

1970 1-TON CHEV WRECKER, 1971 super custome GM. Spotless. 478-6272.

'70 CREW CAMP, AUTOMATIC, excellent condition. 642-3517.

'69 RANGER F100, $2600. PHONE 479-2790 or 592-4330.

1949 FORD ½-TON, $150. 479-8180.

154 TRUCKS AND BUSES

XXXXXX XXXXXX XXXXXX
XXXXXX XXXXXX XXXXXX
XX XX XX XX XX XX
XX XX XX XX XX XX
XXXXX XXXXX XXXXX
XX XX XX XX
XX XX XX XX
XXXXXX XX XXXXXX
XXXXXX XX XXXXX

EMPRESS
— PONTIAC-BUICK —
GMC

GOODWILL USED TRUCKS

STOCK REDUCTION SALE

1971—G.M.C. VANDURA 6-cylinder standard, long wheelbase, side and rear doors, white in color.

WAS	$3495
SAVE	$299
NOW ONLY	$3295

1971 G.M.C. ½-ton 4x4 6 cylinder, 4-speed transmission, power brakes, short wheelbase model. Ideal for on-and-off use. White in colour.

WAS	$4195
SAVE	$200
NOW ONLY	$3995

WE RUN A VERY SIMPLE BUSINESS

1971 G.M.C. ½-ton pickup 5 to choose from. Long wheelbase wide side models

ONLY (each)	$2895

1970 G.M.C. 4x4 pickup. Long wheelbase model. V-8, 4-speed. New rubber. Good clean unit. Finished in red.

WAS	$3695
SAVE	$300
NOW ONLY	$3395

1970 DODGE Tradesman van 6 cylinder standard. Side and rear doors. Finished in white. Ideal for light delivery or camper conversions.

WAS	$3195
SAVE	$200
NOW ONLY	$2995

1971 VOLKSWAGEN WESTFALIA camper. Complete with pop-up top, radio. Fully equipped and ready to go. Finished in beige.

WAS	$4295
SAVE	$400
NOW ONLY	$3895

AT
EMPRESS
— PONTIAC BUICK —
— GMC —
382-7121
DRIVE IN OFF TOPAZ
2867 DOUGLAS STREET

BRAND NEW DATSUN ½-TON pickup, fully equipped. $2555.
McCALLUM MOTORS LTD.
1101 YATES ST 386-6168

1968 DODGE ½-TON PICKUP, 318 V-8 automatic. Radio. Excellent condition. 2 to choose from. $1995. NATIONAL MOTORS. 384-8174.

TRUCKTOWN 386-1711
Everything in Trucks
On Bay St. next to Moore Whittington Lumber yard.

'54 DODGE 1-TON, STRETCHED frame, V-8, 4-speed, power takeoff, $500, firm. Phone 385-7459 after 5:30 p.m.

'55 CHEVROLET W'NDOW panel. Good condition. Rebuilt '61 motor. 2 shows. $375. 383-7620.

'65 CHEV ½-TON TRUCK AND mini camper unit. 386-3907.

'64 GMC VAN. INSULATED, $650. 656-2485.

'72 MAZDA PICKUP
478-1241

1966 GMC ½-TON, V-8, 3 SPEED, excellent condition. $1295. 478-7721.

158 TIRES

RADIAL TIRE SPECIAL

SIZES

165—SR—13
175—SR—13
165—SR—14

Backwall — Tubeless

NOW $29.95 EXCHANGE

D & D TIRE LTD.

1620 Blanshard St. 382-7283

160 PARTS, ACCESSORIES

OUR NEW LOCATION
2150 Blanshard Street
Your Car's "Heart" is the BATTERY
For a Strong, Sure Start Every Time Get an "ACME"
LOWEST PRICES IN TOWN
Delivered and Installed
FRANCIS BATTERY and TIRES LTD.
Retreading Specialists

FOR FAST SERVICE ON RINGS, BEARINGS, GASKETS, exchange brake shoes, drum turning, pin fitting, valve seat machining.
CORDS PISTON RINGS
At 634 Johnson St. 383-0011

RADIATOR REPAIRS, FAST TOP quality repairs at Maurice's Auto Body, 427 Bela St., Phone 384-3121. Located behind the Bernside Pay and Save Gas Station.

FOUR 15X7 GM MAGS, $100. 1970 Camaro trailer hitch, $10. Datsun pickup canopy top, needs painting $30. 478-7241.

FORD, 4-SPEED TRANSMISSION for V-8, like new. Best offer. 385-3953.

WRECKING '58 PONTIAC wagon, NSU Prince, parts. 350 East Burnside. 385-7379.

'61 AUSTIN 840; '52 MORRIS convert., no motor; '62 Mini. 382-2563.

MODEL T PICKUP BOX, FRONT axle with wheels and tires. $40. 479-3246.

1962 TRAVELALL, RUNNING, parts or whole. Right hand side damaged. 652-3990.

WANTED: STEERING WHEEL for '62 MGA. 383-0605.

WANTED: FRONT END PARTS, '63-'64 Comet. 479-3315.

160 PARTS, ACCESSORIES

1967 LOTUS CORTINA BODY less drive-train, body damaged. Also Sprite parts. 479-2669.

WANTED: 1962 CHEVY II OR Acadian grill and bumper. 383-5537.

WANTED: WINDSHIELD FOR '62 Ford Fairlane. 658-5132.

WANTED: PARTS FOR '56 PACKard Clipper. 478-7010.

WANTED — MODEL A IGNITION parts. 656-2405.

LEFT DOOR FOR 1966 GMC Pickup. 592-0666.

4 CHROME WHEELS, TIRES and knock-offs. Phone 477-6205.

162 AUTO REPAIRS, SERVICE AND TOWING

TRAILER

Pulling a trailer is hard work on an automatic transmission. Have it checked before you go on holidays by Ed at Douglas St. Shell, 2223 Douglas at Queens.

RADIATOR REPAIRS
Immediate Service
All Work Guaranteed
Pick Up and Delivery
Open Saturdays 9-1
Superior Auto Body Shop
386-3588

TRANSWILL AUTOMATIC TRANSmission specialists. 384-2851. Rebuilt auto transmissions from $69.95. Tune-ups from $11.95.

SCRAP CAR HAULED. REASONable rates. Associated Auto Wrecking. 478-6212.

166 CARS AND TRUCKS WANTED

WANTED
$ $ $ for cash $ $ $
TOP DOLLARS FOR
"SPORTS CARS"
FOREIGN CARS—COMPACTS
"TRUCKS"
LOW MILEAGE DOMESTIC CARS
FULL CASH OR CASH FOR EQUITY.
DE PAPE MOTORS
384-8035
OR DRIVE TO 847 YATES ST.

—WANTED—

Late model import and domestic cars. Top prices for your clean used units. Trade up or down. Call Ted or Chris, Douglas Volkswagen Ltd., 388-5466.

Good, Clean
CARS AND TRUCKS
WANTED
Cash in 5 Minutes
— PLIMLEY —
1010 Yates St.

INSTANT CASH FOR
Sports Cars and Imports
BRIAN HOLLEY MOTORS
3319 Douglas — 384-1161

McCALLUM MOTORS will pay top dollar for any make or model car or light duty truck—call today, I pays to take a look at Yates and Cook
McCALLUM MOTORS LTD.,
386-6168.

REAL ESTATE SALESMAN wants late model American car, will trade towards house or duplex. 479-1479.

CASH OR CONSIGN
AT ART'S CAR SALES

WANTED — VOLKSWAGEN, PRIvately, reasonable shape. Phone after 5. 592-4942.

CASH DIFFERENCE AND 1967 Falcon 6 sedan for late model foreign or compact. 477-2104.

'55-'59 GMC OR CHEV. ½-TON. Must have A-1 body, engine optional. 479-6421.

'55 CHEV, WILL TAKE AS trade and cash for '66 Chev. 477-3439.

168 CAMPERS, TRAILERS AND MOTOR HOMES

S. J. PEDEN LTD.
YOUR VANGUARD DEALER
OFFERS YOU

The best in SELECTION, PRICE, VALUE and
SERVICE

Come in NOW and view our complete line of CAMPERS, TRAILERS, VANGUARD COUNTRY CRUISER, SMALL TRUCK CAMPERS and CANOPY TOPS. Compare these features:

—proven name and quality.
—Basic to fully equipped — your choice.
—exterior colour choice of gold or avocado.
—highest trade-in value.
—choice in campers of full fibreglass roof or aluminum roof with fibreglass nose and end cap.
—11 distinctive floor plans in campers.
—6 distinctive floor plans in trailers.
—rear fibreglass spoiler keeps rear wall clean.

GOOD SELECTION OF CLEAN TRADES.

BUILD YOUR OWN

Camper, trailer, and van conversion parts, supplies and accessories, large stock at reasonable prices.

S. J. PEDEN LTD.
Open till 9 p.m. Thurs. and Fri.
1855 Quesnel St. 386-3464

"TRILLIUM 13"

HAS JUST ARRIVED

OUR FIRST SHIPMENT OF TRILLIUM TRAILERS IS NOW ON DISPLAY

"LOOK FOR THESE FEATURES"

—One piece fibreglass body construction
—Two colors available
—No exterior pop rivets to work loose
—Tubular steel frame
—All fibreglass interior
—Sleeps 6
—Four opening windows
—C.S.A. approved
—W-W tires
—Rubber ride suspension
—Weight 925 lbs.
PRICED AT ONLY $1895

"OUR SUPPLY WILL BE LIMITED"
See them today at

COASTLINE TRAILER CENTRE
642 Burnside 388-6021

NEW
PARKLANE hardtop tent trailer—sleeps 6. Comes in basic and fully self-contained models from
ONLY $979
LIMITED PACKAGE PRICE
1972 VOLKSWAGEN and PARKLANE trailer
SEPARATE COST $3304
PACKAGE DEAL $2995

SPEEDWAY VOLKSWAGEN PORSCHE
Both sides of Yates
385-2415

IMPORT TRUCK OWNERS
BUY YOUR NEW
"TIMBERLAND TRAVELLER" CAMPER
FACTORY DIRECT SAVINGS
We invite comparison of these locally-manufactured models: A full range of styles now in stock. Total C.S.A. 478-2397 or see display units at 2450 Millstream.

FOR SALE: CAMPER FOR JAPANese truck. 1261 Pearce Crescent.

168 CAMPERS, TRAILERS AND MOTOR HOMES

EMPRESS PONTIAC
BUICK
GMC

—THE RECREATIONAL—
—VEHICLE CENTRE—

See the finest display of motor homes and campers on Vancouver Island.
EXCLUSIVE dealer for:
—AQUARIUS motor homes.
—NORTH STAR motor homes.
—CURTIS mini homes.
—SECURITY campers.
—CORDA LANE campers.
Featuring a large stock ready for quick delivery.

Flexible on the spot GMAC Financing.

WE RUN
A VERY SIMPLE BUSINESS

WE SELL CAMPERS AND MOTOR HOMES
Drop in and See Us
2524 Douglas at Bay
382-7121

SAY THERE!

We're happy to announce the arrival of another shipment of the fabulous TERRY trailers. They range in sizes from 17' to 23'. "TERRIFIC" is the way veteran trailerites describe these FULLY CERTIFIED CSA units.

SCAMPERS?"

Make your selection from 9 models of these popular CANADIAN-built RV's in sizes 14' to 24'. Also 3 camper models and the magnificent 2100 MODEL MOTORHOME.

SPORTSCRAFT

The manufacturer says they'll be in short supply because of the heavy demand for these top quality hard tops across CANADA and in the U.S.A. Why not order yours today?

We have a good stock of BOLERS, the lightweight trailer for small car owners. STARCRAFT for those looking for the ultimate in hard tops and 3 only SOUTH PARKS at $200 off regular price.

HERE ARE
3 GOOD BUYS

1968 KUSTOM COACH, 175 model	$2495
1969 TRAVELAIRE 19'	$3495
1971 ARISTOCRAFT 9½ camper	$2895

PURVIS FLACK
TRAILER SALES LTD.
1915 QUADRA, ACROSS FROM THE CURLING RINK

Phone 388-8188
Service Dept. 382-4611
OPEN SUNDAYS, Noon-5:30 p.m.

—VICTORIA'S—
—EXCLUSIVE DEALER—
For
—VANGUARD COUNTRY CRUISER
—BOISE CASCADE MINI-LINER
—BOISE CASCADE HI-LINER

"TOPS IN THEIR FIELD"

CORNELL CHEV-OLDS
385-5777 3050 Douglas

"YOUR MOTOR HOME CENTRE"

FENNELL'S
TRAILER SUPPLIES

Parts — Propane — Repairs
GALAXIE CAMPERS
SPORTSMAN CANOPIES

9 a.m.-8 p.m., Mon.-Thurs.

Open 7 days a week
6459 Pat Bay Hwy. 652-2511

1971 GLENDETTE TRAVEL trailer, 17' beige color — completely enclosed toilet, sleeps 6, 2 propane tanks, 3-burner propane stove, large stainless steel sink, large gas-electric fridge, large clothes closet, lots of cupboards and lights. Can be seen at 3403 Rolston Crescent, phone 479-8094.

FIBREGLASS PICKUP CANOPIES to fit all makes. 478-6323 days, evenings 385-6593. Polyplast Products Ltd. Next to A and W, Colwood.

1969 19' GLENDETTE TRAVEL trailer, 100% self-contained, sleeps 6. Only used 2 weeks and travelled 300 miles. A real beauty and must be seen. $3295. 479-6576.

17' ARISTOCRAT LOW-LINER, sleeps 6, toilet and shower, furnace, 2-way fridge, oven, stove, hot water pressurized, electric brakes. 592-3238.

WOOD'S ARTISTOCRAT HARD top tent trailer, 1971. Little used, sleeps 6, icebox, stove, $1200. 384-3657.

FOR RENT: HARDTOP TENT trailer, sleeps 6, cooking elements, sink, electricity. $40 per week. Book now. 477-4031.

1961 FORD ½-TON, HEAVY duty springs, 6-ply tires, wheel mount and 8' camper, very clean. $1,500. 478-2782.

14' GOLDEN FALCON ELECTRIC brakes, excellent condition. $1,000. 383-0634.

WANTED TO RENT — CAMPER for Datsun pickup, July 14th-31st. 478-5809.

18-FT. GOLDEN FALCON, SPOTless. $2,100. 479-2177, 3361 Rolston Crescent.

OKANAGAN CAMPER, BUBBLE top model suitable for import pickups. Horwood Mazda, 385-1451.

PETE'S TENT AND AWNING
8' by 10' trailer awning with spring loaded poles $99. 383-8959.

RENT A FORD ECONOLINE camper van, fully equipped. Sleeps 5. 598-1759.

CAB-OVER CAMPER (HOME-made) $350 or nearest offer. After 5:00 p.m. 479-5960.

HARDTOP TENT TRAILER, sleeps 4-6, good condition, $325 or offer. 382-4392 after 6 p.m.

1971 BOLER TRAILER, MUST sell, excellent condition, many extras. $1,600 firm. 656-2800.

BRENTWOOD TENT TRAILER, 2 mattresses, spare tire, $300. 592-6565.

FORD MOTOR HOME, FACTORY built, self-contained, sell or swap, asking $4250. 598-1442.

15' ALUMINUM HARDTOP TENT trailer. Good condition, $600 or offer? 479-1971.

ORIGINAL '61 VOLKSWAGEN camper, clean, best offer. 479-9983 after 6.

FOR RENT 14' TRAVELAIR trailer, sleeps 5, $45 week. 477-2980.

AL'S BOX TRAILERS
Buy now and SAVE up to $10.00
383-6232 214 Dundas

EMPRESS 24' MOTOR HOME, Immaculate condition. Phone 746-4921 Duncan.

CONVERTED BUS, COMPLETE with stove, furnace, toilet, large holding water tank. 479-7965.

TENT TRAILER, 7 SLEEPS 6, phone 478-6447.

HEILITE CAMPER TRAILER. Excellent condition $550. 598-4382.

PAM-TOP ALUMINUM CANOPY, cab height, must sell, 383-9370.

168 CAMPERS, TRAILERS AND MOTOR HOMES

LAYTON
SEAGULL
SPRITE

72—8½' SEAGULL CAMPER — Standard equipment including: stove and oven, blower fan with light, chemical toilet, 54" cab over bunk, and 5" foam seats and mattress.
ONLY $2195

'72—19' PROWLER, fully self-contained $4195

'70—17½' CITATION, fully self-contained $2795

DIV. OF DOMINION MOTORS
1812 Douglas 385-5012

RENTALS ! !

TRUCK and CAMPERS

from

$75 per week plus 8c mile
386-6666

PETER POLLEN FORD

SUPER MARKET
Over 30 models of tent trailers on view. Special $50 allowance for Island residents when purchased at Impala Camping Village, 1070 Cambie Road, Richmond. See the Fabulous Cabana Motor Home. We'll be in Sidney soon.

TOWLOW TRAVEL TRAILER. Lower for easy towing, not tent type. Sleeps 4. Propane 3-burner stove with oven, furnace, gas electric fridge, double sink, spare fire and jacks, excellent condition, low mileage. $2400 firm. 757-8544. Bowser.

MOTOR HOMES
Little Empress 20' here again. Other sizes on Ford or Dodge from $8725
JACKSON'S GOLDSTREAM ESTATES
974 Goldstream Ave. (1A) Langford

USED TRAVEL TRAILERS
Kountry Aire 20', Scamper 25', New Skylark Trailer, sleeps 6
JACKSON'S GOLDSTREAM ESTATES
974 Goldstream Ave. (1A) Langford

DOGWOOD TRAILER SALES
PARTS—PROPANE
RENTALS
RANDELL TRAILERS AND CAMPERS. 478-6841
Highway 1 and Millstream Rd.

MORRIS
TRAILERS AND CAMPERS
2936 Douglas at Burnside, 385-2332
HOLIDAIRE TRAILERS
and Roamer Campers
NOW IN STOCK

McCALLUM MOTORS LTD.
Buccaneer campers for Datsun, Toyota, and Mazda trucks. Priced from only $1,195. It pays to look at Yates and Cook. McCALLUM MOTORS LTD., 386-6168.

1971 14' HOLIDAIRE TRAVEL trailer, sleeps 4, 3-burner stove with oven, gas electric fridge, furnace, toilet and many extras. Used 6 months. $2,550. 598-5049.

10½- SEAGULL CAMPER, WITH separate vanity, shower and monomatic toilet. All appliances, de luxe furnishing in nearly new condition. 478-3782. Evenings.

NOTICE TO ALL CAMPER OWNERS: OAK BAY TEXACO stocks fire mounts and bumpers, auxiliary gas tanks, at 1990 Oak Bay Ave. 598-3411.

WINNEBAGOS FROM 16' TO 28'. 14 MODELS to choose from.
VICTORIA MOTOR HOME SALES LTD.
2936 Douglas 385-2332

NEW FACTORY-MADE HIGHWAY utility trailer, c/w lights, $275. VIC. LAWNMOWER HOSPITAL 834 Johnson, 386-6338

TRAVEL TRAILER, 28', SELF-contained, bathtub, furnace with thermostat and under floor heat, sleeps 4. 478-2635. 479-3092.

15½' ARISTOCRAT, ELECTRIC brakes, automatic oven, sleeps 6, immaculate condition. $1400. 478-5718.

1971 TOYOTA PICKUP, 13,000 miles with brand new 1972 Security Pup camper, mirrors, bumper, etc. $3300. 384-0906.

15', '66 GLENDALE, STOVE, oven, fridge, electric-brakes. $1300. Gallaughers Home Service, 4079 Quadra.

HOME MADE TENT TRAILER, sleeps 4 plus mattresses, tarps, shelves, table, included $200 or will rent. 477-1744.

8'X6' PLYWOOD CANOPY WITH windows, bunk, table, insulated, panelled $200. 322 Langford Street

10' ROYAL DREAMER DE LUXE camper on matching 1960 Chev automatic truck. May sell separately. 479-7290.

1967 FORD TRAVEL WAGON camper, call at 5040 Santa Clara Avenue after 3:00 p.m. or Saturday and Sunday.

TRUCK CAMPER FOR SALE, 10' camper mounted on truck chassis, sleeps 5, stove and fridge, price — $1,400. 477-6735.

CORDA LANE CAMPERS
Full range of sizes — Total C.S.A.
478-2461 894 Goldstream Ave.

1967 KENSKILL TRAVEL TRAILER, 22', self-contained, immaculate shape, $3500. 478-4745 after 5:30.

14' TRAILER FOR RENT, JUNE 23rd-29th, July 28th-August 11th. 386-6692.

'70 CHEV ½-TON 6, WITH '72 Vanguard, as new, $3700. Sell separately. 477-3054.

ARISTOCRAT 21 TANDEM, FULLY self-contained. $2950. Offer, take car in trade. 477-2104.

TENT TRAILER FOR RENT, $25 a week, mattresses, cupboards etc. 382-0489.

WANTED: CAMPER OR CANOPY — 5', 6' or 7'. Phone 383-5903.

DATSUN CAMPER
2450 Millstream

FOR RENT, 14' TRAILER, sleeps 4. 382-7006.

FOR RENT CAMPERS.
478-3080.

169 MOBILE HOMES AND PARKS

BOB'S TRAILER SALES

THE LATEST CAMPER DESIGN Here now — 10'6" sleeps eight with ease $2650

See our 16' LO LINER with toilet and shower $2250
Standard 16' LO LINER $2235

"THIS WEEK'S SPECIAL"
23 ft. LANDMASTER at $4895 includes hitch, jacks, mirrors, brake control, plus our complete service checkout and BOISE CASCADE lifetime WARRANTY. Meet this for value anywhere.

SPECIAL — 19 ft. GLENDETTE self-contained, good shape $2745

MARLETTE, PARKWOOD, FOUR SEASONS
LARGE NEW SPACES for all our homes

EAZLIFT HITCHES
Installed ANYTIME
OFFICE HOME
386-3623 478-4979

WAGON TRAIN ESTATES LTD.
2924 Douglas St., 384-3281

USED HOMES: 1969, 12x64 Olympian. Owner transferred. 1969, 12x60 Safeway, owner has moved. 1970 Canad. Princess 2 BR Double Wide. 1970 Velaire w. double carport.

NEW HOMES: New 12x48 Chancellor. w. large front windows, many extras. 12x60 Ambassador w. washer, dryer, luxurious interior, bay windows.

Financing and spaces available.

GLENKEY MOBILE HOMES LTD.

"Your key to better living"

2705 Douglas St. at Hillside
385-2491 385-2492

169 MOBILE HOMES AND PARKS

DON'T MISS THIS ONE!!
REDUCED TO $6,600
1966 FULLY FURNISHED SAFEWAY Mobile home, 3 B.R., 10'x56' plus 8'x16' addition and sunporch. Located on double lot (Space No. 68) Goldstream Villa Trailer Pk., just past Goldstream Hotel, may be inspected anytime. Mrs. L. Cumming, 656-3951 or 656-4550. Capital Region Agencies Ltd., 2481 Beacon Ave., Sidney.

GOLDSTREAM MOBILE HOMES LTD.
COMMODORE — ATCO HOMES MODULINE
2865 Trans-Canada Hwy.
478-1751
Open Mon.-Fri. 9-9
Sat. 9-5, Sun. 1-5

1963 FLEETWOOD MOBILE home, 3 B.R., 10'x38' (Expando) located on rented lot in Metchosin. May be inspected at anytime at 3964 Happy Valley Rd. All offers considered. Mrs. L. Cumming, 656-3951 or 656-4550. Capital Region Agencies Ltd., 2481 Beacon Ave., Sidney.

EXCLUSIVE BEACH FRONT MOBile home park located in good fishing area between Courtenay and Campbell River. Limited to 8 permanent sites and 5 summer sites. For adults only, no pets. Contact George Bates, RR 2, Courtenay. 334-4154.

CANADA'S LARGEST AND MOST experienced movers of mobile homes and travel trailers. Call Ben Schmidy, 245-4421, National Trailer Convoy of Canada Ltd. Fully insured and licensed throughout Canada and U.S.A.

MOBILE HOME — SAVE
12 wide — new — furnished. On site make an offer on this one. Will take travel unit as part down. Shillington's Mobile Home Sales 1261 Goldstream Ave. 478-1509
Office: Lakeside Trailer Court

TRI-WAY MOBILE HOME PARK have 3 spaces, permanent or semi-permanent, suitable for small mobile homes or self-contained travel trailers. Adults only. For further information phone 478-1041, 384-5791. Tote-em Trailer Sales.

TRIANGLE HOMES LTD.

MARINER, GENERAL LEADER AND PREMIER
478-1774

MUST SELL—1969 12X55 3-BEDroom General de luxe, excellent condition. Furnished plus utility shed, on nice country park. 478-7838.

8X47 TRANSA HOME, 1 BEDroom, furnished, on mobile lot on Gibbins Road. $2500. Duncan 748-8573.

WELLS O' WEARY TRAILER Lodge, waterfront, 5 miles west of Sooke on West Coast Rd., 385-3674, 642-5465.

$6995 - 1970 GLENDALE Elmonte, 12x42, two-bedroom, extras, de luxe location. 478-7007.

TOTE-EM
TRAILER SALES
478-1041 Days 384-8791 nights

12' X 44' TWO BEDROOM Duchess, furnished. $6800. Phone 478-7486.

1957 GLENDALE MOBILE HOME, 8'x36', two bedrooms, dishwasher and furniture included. 386-7256.

1970 GENERAL 12X56 2-BEDroom, fully furnished, $6500. 478-6555.

8X35 TRAILER, GOOD CONDItion. Adult park. $3,000 or nearest offer. 478-7585.

PARTLY FURNISHED, MOBILE home, 12x60. 2517 Florence Lake Road. 478-5446.

178 SUMMER RESORTS

SHAWNIGAN LAKE FRONT COTtage, no plumbing. August $30 per week; September $24 per week. 477-5722.

COWICHAN LAKE, COTTAGE ON beach. Sleeps 5. $75 week. 16' trailer, $45, boat included. 385-7337.

MODERN 2-BEDROOM COTtage. Mill Bay waterfront, $80 weekly. 383-4983.

COWICHAN RIVER, 2-BEDROOM cottage, fireplace, very secluded, $50 a week. 477-8854.

SHAWNIGAN LAKE COTTAGE, dock. 742-2996.

181 TOURIST ACCOMMODATION

SECLUDED WATERFRONT, One-room cabin with deck. Propane stove, light. Spring for water. Suitable for couple. 10 miles north Courtenay. $100 month. 384-5405.

MODERN STUDIO TYPE UNIT, everything supplied. Close in, covered parking. Michelangelo, 1158 Yates. 384-2221 or 386-2812.

LOOKING FOR LOW PRICED clean sleeping rooms? Downtown, Oxford Hotel, 727 Fort St. $5.50 per couple.

DE LUXE CABIN ON COWICHAN River, $70 weekly. Phone 368-6966, 652-2010.

BED AND BREAKFAST. MODern suite. $8 per night. Phone 384-8625.

185 CONVALESCENT AND REST HOMES

New! On the Ocean
Not just a rest home.

290 APARTMENTS TO RENT UNFURNISHED

THE SEAGATE
THE SEAGATE
S E A G A T E
THE SEAGATE

NOW RENTING!
Victoria's most central Highrise Development
VIEW TOWERS
1147 Quadra

STARTING AT $110.00
Bachelor suites
Starting at $87.50
1-Br. suites
Starting at $111.00

FEATURING:
—Wall to wall carpet
—Drapes and blinds
—Complete cooking centres in kitchens
—Ten floors from mid-town
—Parking available

For appointment for RENTING
Call Resident Manager
Mr. A. R. Templeton
383-0922

A FULL SCALE HEALTH SPA WITH PROFESSIONAL STAFF
WITH LANDSCAPED GROUNDS AND A LARGE WATERFRONT COURT YARD
ALL PARKING IS INDOORS AND OUT OF SIGHT
ALL SUITES HAVE LUXURIOUS LONG SHAG CARPETING THROUGHOUT
EARLY VIEWERS HAVE FIRST CHOICE FOR WATERFRONT AND VIEW SUITES
ADULTS ONLY
NO PETS
REASONABLE RENTALS
ONE BEDROOM SUITES $130 - $160
TWO BEDROOM SUITES $190 - $195
FOR RENTAL INFORMATION PHONE RESIDENT MANAGER, 383-1731
OFFICE 388-6100

Diamond Developments Ltd.

APARTMENT HUNTING CAN BE A PUZZLE
Let us Put it Together
OLYMPIC'S COURT
627 Selkirk Street
Wall-to-Wall Carpets
Separate Entrances
All Utilities Included
$132-$151
Contact Caretaker 382-5366
or
A. E. LePage Boultbee
Sweet Ltd.
Hillside Shopping Centre
386-1341

GREENLEAVES APTS.
2923 WARK ST.
ONE CHILD ACCEPTED
NO PETS ALLOWED
UTILITIES INCLUDED
THE RESIDENT MANAGER, MR. PLEASED TO SHOW THESE SUITES AND EXPLAIN THEIR VALUE TO YOU. THEY ARE QUIET, TENANT ORIENTED, WELL MAINTAINED, CLOSE TO SCHOOLS, BUS, SHOPPING, ETC. OR A. E. PELLAND LTD. ALBERT HANLEY AGENCIES LTD. 386-7166 "CENTRAL"

GROUND LEVEL!!
1813 QUADRA
1-Bedroom Suite, living room and kitchen.
$75.00
A. E. LePage Boultbee Sweet Ltd.
Hillside Shopping Centre
386-1341

ASHTON OAKS
1144 BAY STREET
ONE CHILD ACCEPTED
NO PETS ALLOWED
UTILITIES INCLUDED
THE RESIDENT MANAGER, MR. PLEASED TO SHOW THESE SUITES AND EXPLAIN THEIR VALUE TO YOU. THEY ARE QUIET, TENANT ORIENTED, WELL MAINTAINED, CLOSE TO SCHOOLS, BUS, SHOPPING, ETC. OR A. E. PELLAND LTD. ALBERT HANLEY AGENCIES LTD. 386-7166 "CENTRAL"

GROUND LEVEL!!
1813 QUADRA
Contact Caretaker 382-5366
or
A. E. LePage Boultbee Sweet Ltd.
Hillside Shopping Centre
386-1341

OSTERLEY COURT
1030 BROADMOOR
Soundproof concrete block. Colour coordinated throughout. Large bachelor suites, separate dining areas, sundecks, parking included and $137 1-bedroom, $150 and $170 2-bedroom, $180 and $190 3-bedroom. 382-7787 or 479-7453
Sorry, No Children or Pets
WHY RENT?
JUST CALL

STERLING RENTAL AGENCY 383-7171
NO PEEL TO TENANT
ON THE OCEAN
VICTORIA QUALIFIED BLOCK
1-bedroom $125
2-bedroom $150
Dishwasher, fridge, stove, drapes, broadloom, sundeck, laundry facilities, parking, adjacent to park, close to beach, quiet location, Resident Manager. Sorry no pets.

BROWN BROS. ON BLANSHARD
384-4471 evenings

THE CHALET
REASONABLY PRICED
BACH. $110, 1-BDRM. $134-$154
OFF STREET PARKING
EXCELLENT LOCATION
ADULTS WHO PREFER QUIET ENJOYMENT
BURDORF, 386-3896, OR A. E. PELLAND LTD. ALBERT HANLEY AGENCIES LTD. 386-7166 "CENTRAL"

GROUND LEVEL!!
1813 QUADRA
1-Bedroom Suite, living room and kitchen.
$75.00
A. E. LePage Boultbee Sweet Ltd.
Hillside Shopping Centre
386-1341

GREENLEAVES APTS.
2923 WARK ST.
You must have bachelor suites, taking at $110 and one bedroom suites at $130 and $135 per month. Please call Resident Manager, Sorry no pets.

BROWN BROS. ON BLANSHARD
384-4471 evenings

THE CHALET
REASONABLY PRICED
BACH. $110, 1-BDRM. $134-$154
OFF STREET PARKING
EXCELLENT LOCATION
ADULTS WHO PREFER QUIET ENJOYMENT
BURDORF, 386-3896, OR A. E. PELLAND LTD. ALBERT HANLEY AGENCIES LTD. 386-7166 "CENTRAL"

GROUND LEVEL!!
1813 QUADRA

Contact Caretaker 382-5366
or
A. E. LePage Boultbee Sweet Ltd.
Hillside Shopping Centre
386-1341

APARTMENT HUNTING CAN BE A PUZZLE
Let Us Put it Together
OLYMPIC'S COURT
627 Selkirk Street
Wall-to-Wall Carpets
Separate Entrances
All Utilities Included
$132-$151
Contact Caretaker 382-5366
or
A. E. LePage Boultbee Sweet Ltd.
Hillside Shopping Centre
386-1341

Diamond Developments Ltd.

233 MORTGAGE LOANS AND INSURANCE

EASY MORTGAGE MONEY FROM ASSOCIATES

EASY TO GET. The amount is limited only by the equity you have in your home. It could be $5,000, $10,000, maybe $25,000 or more. And there are never any bonuses or brokerage fees to pay. Call us.
EASY TO TAKE. Because you may be eligible for a special rate of interest.
EASY TO PAY BACK. We can spread the loan over many years — which means lower monthly payments. If you need cash, call us about a 1st or 2nd Mortgage loan. It's easy money!

895 Fort Street, 388-5495
17 Cadillac Avenue, 385-6725
ASSOCIATES REALTY
CREDIT LIMITED

NO BONUS HOME EQUITY LOANS

Here is your opportunity to borrow the inexpensive way. You may borrow up to 90% of your property value whether your home is paid for or not. No amounts too small or too large. Interviews in the privacy of your own home.

EXAMPLES:

amount	payments from
$2,000	$23.00
$3,000	$33.00
$4,000	$47.00
$5,000	$59.00

15 year ammort. — 5 year term.

FOR FAST COURTEOUS SERVICE CALL ME TODAY MONEY IMMEDIATELY AVAILABLE.
W. A. (Bill) HODGSON
385-4328
24 Hour Service
Byron Price and Associates Ltd.

COMMERCIAL FUNDS
FROM 8½%
RAE INVESTMENTS LTD.
388-7891
evenings
Mr. Green 658-5027
Mr. Stuber 385-3982

WHY NOT USE YOUR HOME EQUITY to help make your plans come true. We arrange money in all areas to help you buy, build, remodel or improve your property—confidential, quick, courteous service—at our new convenient location where parking is no problem —near Safeway at Hillside Shopping Centre. 1686 Hillside Ave.
DON MacGILLIVRAY — 386-1341
A. E. LePAGE
BOULTBEE SWEET LTD.

AVAILABLE
INSTITUTIONAL AND PRIVATE FUNDS
1st and 2nd MORTGAGES
also
EXISTING MORTGAGES BOUGHT AND SOLD
K. M. JACOBSEN
386-1361 658-8679
Canada Permanent Trust
Real Estate Division

COMMERCIAL MORTGAGES ARRANGED
Call us for an interview regarding your plans—all areas —Confidential—Courteous service—no parking problem.
DON MacGILLIVRAY, 386-1341
A. E. LEPAGE
BOULTBEE SWEET LTD.
Hillside Shopping Centre

$200,000, TO INVEST
Investors headquarters. Conventional and private funds available for 1st — 2nd — 3rd mortgages. Also interim building loans.
BILL WESTCOTT
D. F. HANLEY AGENCIES LTD.
385-7761

MONEY TO LOAN On mortgages. Quick decisions. Also agreements and mortgages purchased for cash. See us for top price.
A. BERNARD and CO. LTD.
655 Fort Street 384-9338

MONEY AVAILABLE
Low rates for First or Second Mortgages. Interim Financing, Building Loans, Refinancing.
P. R. Brown and Sons Ltd.
762 Fort St. 385-3435

CASH FOR YOUR MORTGAGE or agreement for sale. Quick decisions and highest prices paid. M. Braithwaite, Financial Survey Ltd., 384-9305. Res. 592-0638

234 MORTGAGES FOR SALE

CURRENT 1ST MORTGAGES
$20,000 9%, $170.00 p.m.
$17,000, 9¼%, $145.00 p.m.
$14,000, 9¼%, $126.54 p.m.
$14,000, 9¾%, $129.33
$13,900, 9¾%, $140.00 p.m.
5 year term
These are all well secured first mortgages. We are able to invest with excellent security sums of $2,000 or more. Call Vincent Holmes, 384-8124
PEMBERTON, HOLMES LTD.

SAFE, SOUND, WELL SECURED first mortgages for sale in lower mainland. $20,000, 12%, $236 per month, 5-year-term, property appraised at $31,000; $8,900, 13%, $110 per month, 5-year-term, appraised value at $13,500; $30,000, 13%, $344 per month, 5-year-term, operating dairy farm, value at $75,000; $6,900, 14%, $7.93 per month, Ucuelet Property, valued at $14,000. For further information contact Mr. Bradley at 872-7571 or 943-4890.

1—$9961 first agreement for sale at 9½%, $100 per month, 5 year term, $961 discount.
2—$12,880 first mortgage at 9%, $114.71 per month, 5-year term, $880 discount.—M. E. Braithwaite, Financial Survey Ltd., 384-9305. Res. 592-0638.

240 BUSINESS OPPORTUNITIES

TREMENDOUS OPPORTUNITY FOR A FAMILY INVESTMENT IN A WATERFRONT MOTEL COMPLEX — ONLY MINUTES FROM VICTORIA. NEW OWNERS' HOME OF 1,500 SQ. FT. UNLIMITED POTENTIAL.
For details call:
IRA FREEDMAN of
JACK MEARS
OAK BAY REALTY LTD.
386-2291 or 592-0511
(DOWNTOWN)

ATTENTION
MEN'S HAIR STYLISTS
Excellent opportunity for hair stylist in Sidney. 9-year lease with rent limitation. Shop presently in operation. Phone 656-3130 after 6.

BEAUTY SALON
Prime location in Oak Bay. 10 dryers and styling stations. $10,000. Mrs. Hart and Mrs. Watson, 598-4567. C. J. McLeod Realty Ltd., 2230 Oak Bay Ave.

A GOOD MONEY MAKER
Established glass business, offers invited on the asking price of $6,950. Further information BARBARA HUNT or JOYCE MILLER 384-8001, Royal Trust Company.

18 UNIT MOTEL
Plus lge. 2-BR owners' suite, well established, Trans-Canada Hwy. location, $175,000. Contact JOHN B. SHAVER, Investco Realty Ltd. 620 Broughton St., Victoria, B.C.

FOR SALE IN SHOPPING AREA of Cadboro Bay, 2-chair Barber Shop with spacious quarters in back. Phone C. McCauley, 477-3530 or 479-6597.

TAKE OUT RESTAURANT FOR sale in ideal location. Lots of potential with ready-made clientele. 478-3001.

SMALL CAFE, DINING ROOM LICENSE unique location with potential for future. Good lease. Enquiries to Victoria Press Box 556.

240 BUSINESS OPPORTUNITIES

BRAND NEW STORE PLUS 2-BR. HOUSE
2115 KEATING X RD. CENTRAL SAANICH
Don't pass this one up if you are looking for a small business property. Consists of 1 full acre industrial zoned on very busy street, improvements include 12-year-old, 2-bedroom, full basement home, out buildings, and brand new grocery store just opening this weekend. Drive out, buy a box of fresh strawberries and have a look around—this could be for you.
TRADES CONSIDERED
CALL C. M. (BUD) FORBES
652-2930 386-2111
MONTREAL TRUST

INVESTMENT OPPORTUNITY
South Vancouver Island Shopping Complex, food market, bank, hardware, service station, etc. Approx 2.6 acres of prime seaview location in growing area. No telephone information. BILL JENSEN or RON BLACK, Royal Trust Company, 1039 Johnson Street, Victoria.

LOWER VANCOUVER ISLAND TRAILER PARK
Situated on 12.6 acres just a short drive from Victoria on Trans-Canada Highway, this new listing is well worth investigating. Next door to park and a stones throw from nice lake, presently there is 20 permanent mobile home sites, 20 Travel Trailer hook-ups, 79 campsites, plus all the necessary facilities such as showers, washrooms, washer, dryer etc., to make this a successful operation. There is also a 2-bedroom, 8-year-old home for operator.
C. M. (Bud) FORBES
652-2930 386-2111
MONTREAL TRUST

DRIVE-IN SNACKBAR
Want a business with living quarters on main route to Butchart Gardens? Choice corner location with excellent potential. Ideal man and wife operation. Why work for someone else? Be your own boss. Price $51,500. Residential property considered in trade. Please call:
DES DESJARDINS, 385-8925
HARRY COOK, 598-3761
NATIONAL TRUST
388-5451 (24 HRS.)

MEN'S CLOTHING STORE DOWNTOWN LOCATION
Owner is leaving Victoria and will sell all merchandise at very reasonable prices. Store is located on Yates St. and is very attractive. Exceptionally fine, modern inventory and terrific fixtures. Open for your inspection at any time. A pleasure to show. For further information call:
TED RADWAY
388-4271 477-6176
J. H. Whittome and Co. Ltd.

STORE TO RENT
BEACON PLAZA MALL
SIDNEY
HOBBY SUPPLIES, BOOK STORE, SHOE REPAIRS, LEATHER GOODS, OPTOMETRIST, PHYSICIAN, ETC. PHONE EVENINGS, 592-6282.

SUPERETTE
Islands best superette located in growing community. Showing excellent returns. Floor area 4500 sq. ft. plus rental of $8,100 per year. Leased portion also creates a great deal of traffic. Strategically located on 1.65 acres with 200' on highway. Ample black top parking and oodles of room for expansion of building and parking. Priced to sell at $159,000. With excellent financing available. Call 385-9741 anytime or BOB GIBSON at 658-5153.

FAIRFIELD GUEST HOME
Ideal man-wife operation. Grosses $13,000.00 per year. Very low expenses. Apartment for owner included. Good financing available. Full price reduced to $42,500.00. For statements and information please contact:
JON DAVIS or
BUD O'CONNOR of
JACK MEARS
OAK BAY REALTY LTD.
386-2291 Anytime

CITY CENTRE RESTAURANT
business pressures force sale.
—Seats 180
—All new equipment
—15 yr. lease arranged
Asking price $150,000. Some terms. Full statements available. For further information please contact:
JON DAVIS or
BUD O'CONNOR of
JACK MEARS
OAK BAY REALTY LTD.
386-2291 Anytime

POOLS! POOLS!
We are looking for a dealer in your area for Canada's top line of inground swimming pools.
FOR INFORMATION WRITE:
ACORN POOLS
325 Bay St. N.,
Hamilton, Ontario.
Division of
ACORN LUMBER CO.
In business over 30 years
Call collect 1-416-522-4854

PRIVATE SALE
GENERAL STORE WITH 2-BEDROOM APARTMENT
In Saanich, busy tourist route, near Butchart Gardens, large local clientele, growing business. Real potential. Newly painted outside. Exciting opportunity for enterprising family. Buses to all schools. Excellent 1st mortgage with credit union. Owner will take 2nd Mortgage or trade equity on residential property in Saanich. 479-2389.

BAKERY PLUS COFFEE SHOP
Operating in same city location for over 20 years. 2½ years to run or reasonable lease. Good opportunity for go-getter, would make ideal husband-wife operation. Asking price $17,500. Information from STAN JAMES or WAYNE SCOTT 592-3740 or 479-6087 MAYFAIR REALTY 386-2955.

MOTELS
I require two good motels for out-of-town clients.
1—20-30 units which can be handled with $110,000 down.
2—40 units or more which can be handled with $150,000 down payment.
If you are considering the sale of your motel property please call, in absolute confidence of course, JIM ALLAN, 386-2955, Mayfair Realty.

COMMERCIAL BUILDING IN Port Alberni situated on four (4) lots with 132' frontage. Now operated as a building supply store. Central location. Would be of interest to someone who would like to be in the Building Supply Business.
$55,000 — Terms Available
R. Martman
479-7151

RESTAURANT
Illness forces sale. All new equipment and completely renovated. Seats 40. Good location. Extra space to extend. Open to offers. $10,000 down. Bal by A.S. To view call:
LORRAINE ZIEGLER
388-4271 592-1768
J. H. Whittome and Co. Ltd.

CITY RESTAURANT
Low rental lease on this downtown cafe. Well established business on short hours 6-day week. Present owners selling for health reasons. Full asking price only $6,500.
479-1667 or 479-6618
BILL ANDERSON
J. H. Whittome and Co. Ltd.
Royal Oak Branch

HARDWARE AND GIFT STORE showing good returns. Well situated in busy shopping area. Ideal for couple. Could be supplemented with lawn mower or bicycle repairs. CHES HAYS 477-8324 or Royal Trust Company 384-8001.

OPPORTUNITY KNOCKS!
You just can't fail to make real money if you buy this old established business in expanding Sidney. Let me tell you why!
LES FISHER, 477-4228 or 386-1361
CANADA PERMANENT TRUST

BOOK STORE, LADY SAYS SELL. Business interferes with her private life. Inc. stock, etc. $8,500. McCandless Realty 383-6111, eves. 592-1991.

ONE-CHAIR BARBERSHOP. TRY your offer. 385-4132, 478-7416.

240 BUSINESS OPPORTUNITIES

PRIME PROPERTY PLUS PRIME BUSINESS
200' TO MAIN CORNER
The owner is considered to be one of the top operators of this type food outlet. In a truly beautifully designed building with exquisite decor, gleaming equipment, and all the business you can handle. On sunny days you have a side walk business in addition. Lots of parking on your own land. A profitable business —and growing by leaps and bounds. Asking $125,000. All reasonable offers and trades considered. F. WILLS, 385-4271.
J. H. Whittome and Co. Ltd.

TRAILER PARK AND MARINA
Fully operational. 4½ acres, over 200 ft. of waterfront. Mobile home, trailer and tenting sites, plus marine facilities. Family home and store. Location South Vancouver Island, half hour from Victoria. Approx. $30,000 investment required. Write JAY ROGERS, BLOCK BROS. REALTY LTD., 1500 BLANSHARD STREET, VICTORIA, B.C. PHONE 386-3231 or 477-4569.

A FAMILY AFFAIR
This rest home is just right for a husband and wife team. Located on three lots in a prime area the present owner is licensed for 16 guests. Fully equipped and in excellent condition. Realistically priced at $89,500.
For further information and statements, call—
JOHN F. COLWELL
384-8126 592-9828
PEMBERTON, HOLMES LTD.

HERE IS YOUR OPPORTUNITY
to be helpful to people and at the same time make a good living for yourself and family. To do this check into the possibility of investing in a Rest Home. I have several listed for sale. Please call:
IRA FREEDMAN of
JACK MEARS
OAK BAY REALTY LTD.
386-2291 or 592-0511

TRAILER PARK
Fronting on main hwy., 20 beautifully treed acres, 25 trailer sites with hook-ups, 30 truck-camper sites and 75 tent sites. Terrific expansion potential, property not fully utilized. Price $125,000. Inspect by appointment only, call Mrs. L. Cumming, 656-3951 or 656-4550. Capital Region Agencies Ltd. 2481 Beacon Ave., Sidney.

GOOD LITTLE STORE
FISHING AT THE DOOR, POTENTIAL GALORE!
Priced right with good financing. $30,900. Includes 3-bdrm. living accommodation—building and equipment. Stock extra. Act fast!
AUDREY CROTHERS
386-7521 385-4645
Boorman Investment Co. Ltd.
1111 Government St.

GUEST HOME
FAIRFIELD
LICENSE FOR 10 GUESTS
Good family operation. Close to city and store. $10,000 will handle. Exclusive with Hazel Campbell, 382-6956 or Staneland Johnson, 383-1484.

CAR TOWING BUSINESS, WITH two well equipped trucks and good storage lot. Makes money now and can make much more. Priced at $14,500. Terms available. For information call TED WILKINSON or OLIVER DOUGLAS at 382-4251 anytime.
RITHET AGENCIES LIMITED
714 Fort Street

BAKERY BUSINESS
Two retail outlets both equipped for baking. Excellent sales volume, good leases. Downtown location suitable for coffee shop expansion. For full information on equipment and statements call—
384-8126 MR. GREENE 385-0795
PEMBERTON, HOLMES LTD.

TOWN RESTAURANT
Well established business on Government, 1,600 sq. ft. plus more, sitting for 66 and DR. Up-to-date equipment, clean, rents 150 PM with 5-yr. lease. Asking $22,500. Mrs. A. Edgington, 477-4531
Block Bros., 477-1841

SHOPPING CENTRE
Vanc. Island. Top return. $50,000 dn. S. P. $200,000. Call Ken Hick 112-685-9252.
Enterprise Realty Ltd.
1104 Hornby St. Vancouver

KNITTING OR CROCHET WOOL shop for sale, owner has other interests, for details call 383-3326, from Tuesday on.

244 REVENUE PROPERTY

38 SUITES
Renting for an
average price of
$146 PER MONTH
Will net you over
$18,000 per year
Get the particulars!
JOHN M. POTTER
383-5471

NEWER DUPLEX
$35,500
Simpsons-Sears area; large secluded lot close to schools and transportation. Each side offers two bedrooms, carpeted living room with fireplace, large kitchen with eating area and avocado appliances, full undeveloped basement, individual furnaces and electrical systems. One side available for occupancy July 1. First time on the market and low down payment possible.
BRENT D. EWING
388-6424 (659-5561)
BAYSHORE REALTY LTD.
512 Fort St.

ROCKLAND DISTRICT
8 rental units located in quiet park-like setting. Present annual revenue is $5,460. Has a potential for an increase through alterations.
Offered at $38,000

12 rental units in the Fort Street area. Good revenue producer. Income could be substantially increased through alterations.
Offered at $40,000
Terms Available
For details please phone 477-6161.

GLEN LAKE
Modern multi-family living with over 2400 sq. ft. of living area for the owner — 5 bdrms., 2½ baths, big 14x29 family room. Quality carpet throughout. Sundeck 20x24. Rental income from one side $265 per month. This is a must see for the family who needs space and likes income as well. For more details please call 384-8001.
RON BLACK or BILL JENSEN
The Royal Trust Company.

5 SUITES
GORGE AVE.
Older well-converted block. Each suite self-contained, 1 3-bed., 2 bachelor, 1 1-bed., 1 2-bed., 2 suited furnished, all with fridge and stove. Gross income $6,480. Vendor may consider trades. Asking $40,500.
S. LA PEPIN
386-2911 or 479-2101
Shirley Philips' Homefinders Ltd.

YOU MUST SEE THIS NEW 5-PLEX — IN ESQUIMALT.
For details call:
IRA FREDMAN of
JACK MEARS
OAK BAY REALTY LTD.
386-2291 or 592-0511

WATERFRONT REVENUE
ESQUIMALT LAGOON
Over 50,000 sq. ft. on Ocean Blvd. half of which is commercially zoned. Good revenue now from 6 rentals. Great potential for future development. Realistically priced at $69,000. For details call STAN JAMES, 592-3740 or WAYNE SCOTT, 479-6087, Mayfair Realty, 386-2955.

APARTMENT BLOCK
JUBILEE AREA
24 ONE-BEDROOM SUITES
Only 2 yrs. old, in good condition and showing a good return. Elevator, balconies. For more information call my agent. Full price $288,000.00. Call Harold Ware of Gardner Realty Ltd. 385-7721 or Residence 595-4356.

1-3 ACRE PANORAMIC GORGE view. Luxuriously appointed. Near bus, golf course, park. $130 monthly from upper suite. $10,000 handles. 382-6375. No agents.

244 REVENUE PROPERTY

CHOICE INVESTMENTS

APARTMENTS
15 SUITES — Modern well-built. Walking distance, 1 and 2 bedrooms. Oil heat. 7% mortgage available.
$185,000

12 SUITES — plus house — plus extra lot. Good location, tremendous development potential. Terms available.
$145,000

15 SUITES — N.H.A.-built near park — heavy oil heat.
$129,000

COMMERCIAL
DOWNTOWN — Solid, 3-storey brick building — fully occupied.
$150,000
A. BERNARD AND CO. LTD.
655 Fort St. 384-9335

CLOSE TO CITY CENTRE
24-suite apartment, 1 year old. Elevator, laundry room, 100 per cent parking. Wall to wall carpet, 20 1-bedrooms, 3 bachelors, 1 2-bedroom. This is a lovely apartment situated in an excellent location.
A. E. COLES
OFFICE 384-8001
RES. 592-3311
ROYAL TRUST CO.

GORGE
4 SUITES
MAIN FLOOR — De Luxe 3-bedroom suite, large living rm., dining room, cabinet elect. kitchen with eating bar, thru hall, 3 large bedrooms. All W-W carpets. 4 piece bathroom. Utility. Also a modern one bedroom suite.
UP — 2 modern one bedroom suites. Separate H.W. Tanks. All Electric heating. Ranges and fridges incl. ½ basement. Lot 121x121 — 4 garages. Full Price $53,500. To view call—
D. OKKER, 478-4501 eves.
K. WALTERS, 385-2481 3 anytime
Swinerton, Stewart Clark, Ltd.

5 BEDROOMS
SHELBOURNE-UNIVERSITY
This spacious family home in a good quiet location close to shopping centres and university is an excellent opportunity for a large family or as an income supplement. Good size living and dining rooms, built-ins in kitchen, 4-pce. bath and 3 bedrms. Downstairs has 2 bedrms, 3-pce. bath, utility area, rec. room. Presently set up for students, etc., light housekeeping. No lender earns up to $2235 p.m. Nice lot with shrubs and fences. Call me for more detail and appts. to view. KEN MANN. Bus. 385-9741, Res. 388-5325. J. A. Henderson Realty Ltd.

INCOME OR IN-LAWS
Two houses for the price of one. EACH has 2 bedrooms, large, spacious living room and dining room. Modern, bright kitchens with wall ovens and counter-top ranges. EACH side has its own furnace, hot water tank and elec. circuits. All this PLUS laundry rooms and plenty of lawns and flower gardens. Conveniently located at Admirals and Gorge and priced low to sell for $49,500. To view, call SCOTT KENDREW at 385-6362 or BARRY KIRBY at 656-1638 or D. F. HANLEY AGENCIES LTD., 385-7761 ANYTIME.

593 JOHN STREET
UP-DOWN DUPLEX
UP — 2 bedrooms, living room, 3 piece bath, elect. kitchen with range and fridge.
DOWN — 1 bedroom, living room, elect. kitchen, 3 piece bathroom, range and fridge.
FULL PRICE — $14,850
D. OKKER, 478-4501 eves.
K. WALTERS, 385-2481
anytime
Swinerton, Stewart Clark, Ltd.

LANGFORD
S-S DUPLEX
ALMOST NEW
Large living room, cabinet electric kitchen, 3 bedrooms, 2 bathrooms. Utility and auto hot air heating on each side. Total rent $340 per month. Asking $34,000.
D. OKKER
478-4501 evenings
Swinerton, Stewart Clark, Ltd.

$23,000, VIC WEST
Up and down duplex, rents $280 per month. Needs T.L.C. Good buy.

$33,000, VINING
Large family home, presently used as rentals. $265 per month. D.P. $7,000. Vendor will carry at low interest.
Donna Pretula, Peter Primgaard
Shirley Philips' Homefinders Ltd.
386-2911

SUITES AND OFFICES — GOOD RENTAL AREA — GROSS INCOME $18,000. FULL PRICE $145,000.
24 SUITES — BRAND NEW — IDEAL LOCATION REALISTICALLY PRICED AT $275,000. GOOD FINANCING.
M. P. TELLIER SECURITIES LTD.
386-1214 or
Vaughn Thomason, Res. 658-6541

LAKE COWICHAN
WATERFRONT RESORT
Lakefront resort — 10 rental units plus room for 22 trailers and campers. Boat rentals, tackle sales and other extras. Trades considered — revenue, etc. For more details call BILL JENSEN or RON BLACK, 384-8001, Royal Trust Company.

"TRIPLEX"
Easily managed triplex in good rental area. 3 years young. Tenants pay heat and utilities. Shows great return on annual income of $5,400. Asking $46,000. Please call:
MR WALLACE of
JACK MEARS
OAK BAY REALTY LTD.
386-2291

COOK-HILLSIDE AREA
Excellent revenue producer. Lower suite has 2 bedrms. Upper suite, one bedrm. Sliding glass doors to sundeck in upper suite. New wiring and new plumbing. Nice condition throughout. Ideal location with view, at the price of $24,900. This will go quickly. Phone Mrs. Wallace, 386-7721 or 382-5998 for appt. to view.

LADYSMITH
5 SUITES
4 one-bedroom — 1 bachelor — SELF-CONTAINED, FULLY OCCUPIED, older building in good condition. New roof. Asking only $19,900. FULL PRICE (TERMS). For details call LOU BLOOM-FIELD, 386-7955 or res. 478-6475. Maytair Realty.

STUCCO 4 SUITER
An easy-care block, not a conversion, with 2—2-bedroom suites and 2—1-bedroom suites. Hot water heat. Total rent $490 per month. Owner will take $10,000 down or consider a house on trade. Asking $45,900. Call Cliff Salmond, Gardner Realty, 385-7721 or 477-3626.

6 SUITES
FAIRFIELD
Excellent older block close to Burdett and Vancouver. Shows close to 10 per cent on asking price of $55,000. For details and statement call RICK KINNIE, 388-4271
J. H. Whittome and Co. Ltd.

PRIME HOLDING
5x5 duplex on a valuable corner lot. Rents $260 per month. Tenants pay all utilities. Existing MTge. $19,750.00 at 8%, priced at $39,950.00. BILL SIDHU or DAVE TAYLOR 383-6141.
CITY SAVINGS AND TRUST

DUPLEX — $500 DOWN
(Or take good car, etc. up to $2,500). 3 bedrooms, separate dining rooms each side, wall-to-wall carpet throughout, only 6 blocks to city hall. Information, 477-8136.

BY OWNER, 1-BEDROOM DUPLEX, appliances, Parliament Buildings area, $25,000, 303 Government Street, 385-4666, ask for Paul.

4 PLEX, COLWOOD CORNERS area. Two 3-bedroom, two 2-bedrooms, hot water heat, $54,000. Terms or trades — considered. 478-1486.

1-BEDROOM MODERN DUPLEX near university. Accept late-model car, mortgage, money down. Price $38,900. 479-1479.

SMALL RESTAURANT FOR sale, apply Box 194, Ganges.

244 REVENUE PROPERTY

DUPLEX ESQUIMALT
9 year old, orthodox duplex in good rental area. Consists of LR, DR, 3-BR ste. and LR, 2-BR ste. High location with view of West Bay. Showing good return as revenue or would provide low expense accommodation. Try your offer or TRADE to asking price of $33,500. For appointment, please call:
BILL HORAN 477-1287 OR
BILL BATES 658-8666 OR
385-7761 ANYTIME
D. F. HANLEY AGENCIES LTD.

DUPLEX
BRAND NEW
Overlooking Swan Lake and close to Town and Country shopping centre, this brand new duplex offers LR with FP, dining area, bright cab kitchen with sundecks off. Up the carpeted stairs are 3 bedrooms. Lots of room for development in PHC basement. Asking $44,900 with good terms. For further information, please call CAROL FERGUSON 385-7761 (24 HRS). D. F. HANLEY AGENCIES LTD.

REDUCED
MUST BE SOLD
FOUR-SUITE RENTAL
Gross revenue of approximately $4800 per year and could be increased. Expenses approximately $1200 per year. Price reduced to $34,900 and all offers, including trades, will be considered. For details call STAN JAMES 592-3740 or WAYNE SCOTT 479-6087 MAYFAIR REALTY 386-2955 anytime.

38 SUITES
Near Beacon Hill Park
Excellent Rental Record
Showing a Good Return on Investment
R. Maitman
479-7151 656-3041

"5X5 DUPLEX"
"3 BEDROOMS"
Only 3 yrs. old, each side has 3 bedrooms, Livingroom, fireplace, separate dining room and full cement basement. Try your down payment. Owner will carry full balance. Price $38,000. Call Mrs. Johnston 386-7721 or 479-1389.
Investors Syndicate Realty Ltd.

YOU CAN'T MISS!
Low down payment, three suites and two light housekeeping rooms, all rented for total of $365 per month. Semi and stucco building, excellent rental area. Asking $36,900 with reasonably low down payment. IRENE DALZIEL. 384-6231 or 384-8692.

BY OWNER
DUPLEX—GORDON HEAD
Quality 3-bedrooms, 1½ bath, carport, 2 years old, 4055 Shelbourne Street.
Open to all offers
477-2156 or 658-5935
Cash, trade of terms

LET THEIR PAYMENTS MAKE your payments and make a profit too. $27,200 asking price. 13-year-old duplex up and down, 2-bedrooms each unit. Each rented for $155 per month. S. G. "BUSTER" EALES, 385-3028 res. or 386-2955 (24 hrs.) Mayfair Realty.

LOTS OF REVENUE
I have a client who says sell his many, many up and down duplexes, side by side duplexes, triplexes, etc. For further information call:
384-8126 J. F. Colwell 592-9828
PEMBERTON HOLMES LTD.

OLDER SxS DUPLEX
In Esquimalt. Each side has 2 bedrooms. Excellent rental area. Good size lot. Asking $27,950. Call for this address. PETER TER VEER, 384-8001, Royal Trust Co. or 479-1588 (Res.).

PRIVATE
Duplex, 2 bedrooms each side, long and low with no basement, beautifully secluded overlooking new Gorge Beautification and waterway. Schools, shopping and bus near by. $31,900. 383-4827.

MODERN 4-PLEX, NEWLY REdecorated, valuable apartment zoned, 80' frontage Esquimalt Rd., near shopping centre. Gross revenue $5,040 per year. Asking $42,000. Good first mortgage. Good terms. Illness forces owners private sale. 478-8133.

20-SUITE APARTMENT. GOOD downtown location, only 2 years old. No vacancies. Trades invited. Asking $242,000 or TOMLIN — 477-1327 — W. ROGERS 652-1691. J. A. Henderson Realty Ltd.

6 BEDROOM BOARDING HOUSE with lease, option to buy. Phone 385-2753.

TRIPLEX, ESQUIMALT, NOT A conversion, $38,500. Owner, 383-0740.

245 REVENUE PROPERTIES WANTED

WANTED! URGENTLY
SIDE BY SIDE modern duplex up to $33,000. Purchasers have cash. Have already sold their home, so are in a hurry to purchase.
LORNE D. BARR
477-3289 386-4294
D. F. Hanley Agencies Ltd.
3021 Shakespeare St.

REVENUE WANTED
FAIRFIELD
First class two-bedroom apartment plus additional rentals required with $20-$25,000 available down payment. Please contact Don Robertson, 385-9765. Charman Pacific Realty Ltd. We sell.

247 COMMERCIAL OR INDUSTRIAL PROPERTIES

PRIME LOCATION
Two excellent commercial Bldgs. Asking
1. Asking $59,500 — Terms
5,000 sq. ft. of storage area plus 6 potential office rentals. Parking area and gas pump.
2. Asking $55,000 — Terms.
2 large offices with excellent leases — Hot water heat —3400 sq. ft. total office and storage space. Shows excellent return on investment.
RON BLACK OR BILL JENSEN
384-8001 Royal Trust Co.

HILLSIDE
OFFICE SPACE
Prime location, zoned C.S.1, suit wide variety of uses, modern building of 1140 sq. ft., plus choice site of 8,800 sq. ft. Investment opportunity at $39,500. Ample parking, washroom, etc. Possible retail or professional man's location in high traffic count main city street.
Call Mr. Clendinneng for viewing. 477-1841 or Res. 477-5462.
Block Bros. Realty Ltd.

LIGHT INDUSTRIAL
90 ft. frontage, city, close to Douglas. 9,600 sq. ft. with older two-bedroom, full basement home. $27,000.
F. C. HULLY REAL ESTATE
630 View. 386-6552 or 592-3920

EXCELLENT HOLDING OR DEVELOPMENT 6.4 acres plus house — trailer rents for $150 per month. Good potential at $54,900.
TERRY WATLING, 477-1841, 383-5118
Block Bros. Realty

ESQUIMALT
Two choice industrial lots. Over 10,000 sq. ft. each. Priced right at $18,900 and $20,000. Phone Mr. Fortune at United Homes Ltd., 386-7545 or Res. 477-1229.

250 HOUSES FOR SALE

SOUTH OAK BAY
Magnificent View
4 HOUSES
UNDER CONSTRUCTION
Contract Builder
598-1223 ANYTIME.

CUSTOM BUILT
Home on your lot or ours at the most competitive and reasonable prices. Financing available. Trades considered. Phone KASAPI CONSTRUCTION CO., LTD. 386-6191.

OAK BAY BORDER, EXcellent 4-bedroom family home; large lovely new kitchen, dining room and living room, feature brick wall, full basement. 1926 Newton Street. $28,500. View any time. 592-9158.

BY OWNER — ONE BEDROOM home, on ½ acre in Deep Cove near school. Has part basement, electric heat, garage and workshop, walnut and fruit trees. $17,900 cash. 656-4379.

821 INTERVALE near NADEN. A neat 2-bedroom bungalow, view lot. Only $16,900 good terms. Immediate possession. Call
384-8126 MR. GREENE 385-0795
PEMBERTON, HOLMES LTD.

250 HOUSES FOR SALE

ISLAND PACIFIC REALTY LTD. 388-6231
3200 QUADRA ST.
THIS HAS EVERYTHING!
Complete privacy and SECLUSION on 1/3 acre on a quiet country road overlooking a fabulous VIEW of the ocean and Gulf Islands. The bright and sunny THREE BEDROOM home is of quality brick construction with many extra features such as double vanity in the main bathroom, etc. There is a spacious recreation room with bar, huge WORKSHOP, etc. in the full basement. Lovely for either a family or retirement, asking $42,000.
LIZA CHESSHIRE 388-6231.

SMALL FARM
CLOSE IN
Situated just four miles from the city is this 1½ acre property. The present owners operate an efficient small farm with vegetables and cattle. There is a good barn and sheds with stalls for 3 cattle. Excellent grazing. Cut down on the cost of living and have fun at the same time. The house has 1700 square feet with four bedrooms, large living room, dining room and kitchen, utility room and basement. OIL heat. Double garage. Asking $39,500. Call 388-6231
PETER BARDON
ANNE DUGGAN

SECLUSION WITHOUT ISOLATION
1.6 ACRES
Lovely, large 3-bedroom home, living-dining room, large kitchen with eating area, wrap-around sundeck, double carport, finished rec room with natural rock fireplace, only 2½ years old. All this for $31,900. See it now with FREDDY STARKE 388-6231 or 384-9633.

ON FATHER'S DAY
Show him this split-level home with spacious rooms in Gordon Head for only $28,500.
HAZEL CAMPBELL 382-6956
STANELAND JOHNSON 383-1484

CORDOVA BAY AREA
1.67 acres with many trees, lovely family home close to town.
HAZEL CAMPBELL 382-6956 or
STANELAND JOHNSON 383-1484

FAIRFIELD EXCLUSIVE
$26,500
Three bedroom character home within walking distance of all services. Beamed ceilings, beautifully decorated throughout. Large entrance hall, living room with fireplace, separate dining room, big kitchen (modernized) new furnace wiring. Easily maintained lot with side lane. To view call 388-6231 anytime.
LIZA CHESSHIRE
PETER BARDON

TOWN AND COUNTRY
Newer, full basement bungalow in quiet cul-de-sac, large lot. Could be perfect for a two-bedroom in-law suite with walk out to garden. In really excellent shape throughout. This could be a real bargain at the asking price of $26,750. Similar homes have sold for $28,500 to $29,500. Owners must sell. Quick!! call IRENE DALZIEL 384-6231 or 384-8692.

LANGFORD $1 PER YEAR
Yes! One dollar annual taxes. Lovely two-bedroom bungalow, large living room with fireplace, good-size kitchen, utility room, automatic oil hot water heat. Large lot with trees. Asking only $16,900 with excellent terms. BEN GREIG, 388-6231 or 658-8845.

Convenience of Downtown and only $15,900. Full basement, automatic oil furnace, good plumbing, wiring and roof. Two bedrooms, lovely small garden, garage, large kitchen. Just off Pandora. Make an offer. New listing. IRENE DALZIEL, 388-6231 or 384-8692.

Beamed ceiling and leaded glass windows also loads of character throughout. Situated in a cul-de-sac in Oak Bay. Three large bedrooms and bathroom upstairs. Large 21x14 living room with fireplace, also large dining room, good-size den with fireplace, kitchen and two-piece bath on main floor. Two good bedrooms in basement. Nicely landscaped, treed lot. Asking $35,900. Good terms. IRENE DALZIEL or BEN GREIG, 388-6231 or 384-8692.

SWEEPING VALLEY VIEW
$33,900
Lovely brand new 4 bedroom home, large dining-living room with feature fireplace, drive-in garage, large ¾ acre lot. See it now and select your own colours and carpet. FREDDY STARKE 388-6231 or 384-9633

OAK BAY BORDER
SUPER SEA VIEWS
ADJOINS PARK
Three bedrooms (or 4). Delightful LR with quality W-to-W carpet. Triple plumbing. Rec. room. Oil H.W. heating. Two sundecks, and a beautiful paved patio, and B-B-Q with special lighting, radio and phone outlets. This is truly a character and a kind home. Please phone for details.
PRICE $56,500
LEVERTON REALTY
385-8012

OPEN HOUSE
BY OWNER
1742 McKenzie Ave.
4:30-9 p.m. daily

1800 sq. ft. of professional elegance, walk to UVic, 4 bdrms., 3 baths, den, rumpus room, glassed-in sundeck, patio, large LR with FP, DR, W-to-W carpeting on No. 1 oak floors. Beautiful garden — shrubs, fruit trees, veg. plot. Quiet seclusion, pleasant neighbors. Asking $37,800. 477-9273.

CADBORO BAY
By owner: immaculate split level executive home. 3-5 bedrooms, imposing living room with dining area. Spacious well equipped kitchen. Wall-to-wall in most rooms. 7½ bathrooms, and sauna in partially finished basement. Double garage. Easily maintained garden. Many Extras. Some Sea views. Convenient for shop, schools, beaches & UVic. Well worth seeing at $45,000. 477-6737.

FOR SALE
BY OWNER
536 DAVIDA AVENUE
—TWO BEDROOMS
—SUPER KITCHEN
—PART BASEMENT
—$400 DOWN
—$17,200
—652-3383

WALL AND REDEKOP REALTY LTD.
1820 BLANSHARD ST.
386-8321

$15,500
Room for another cottage on this ½ acre lot. Drive by 2537 Wentworth and give me a call at
386-8321 385-7207
JEANNINE KOSSACK

ROCKLAND AREA, IMMACULATE 3-bedroom home on quiet street, by original owner. Wall-to-wall carpeting, 1½ bathrooms, large family room and den with built-in units in well-appointed lower level. Garage with double driveway. Secluded fenced garden with view of Olympics. $ minutes to town. Immediate occupancy. Taxes $362. Clear title. $41,900. Owner, 592-0115.

SIDNEY
DIRECT FROM BUILDER
2 and 3 bedroom homes from $22,800 to $24,500. On Bowerbank St. (off Ardwell Ave.) and adjacent area.

250 HOUSES FOR SALE

ISLAND HOMES LTD.
2504 Douglas St., 386-7545

SAANICH ROAD
CLOSE IN — NEW LISTING
2-bedroom home with a full basement and a beautiful backyard with fruit trees and garden. Only $19,900.
I have the key.
JUST RON CROW 592-4989
CALL PATRICK SNOW 592-3931

IN-LAW SUITE
In this very nice 2-bedroom home near Town and Country. Contains fireplace and wall-to-wall carpets in living room. Good kitchen, dining room, 4-pce. bath. High basement with small suite. $21,900 full price. Terms. Try your trades. Lloyd Ellis, 658-8222.

I DON'T BELIEVE IT
A POST AND BEAM, 6 YEARS OLD. LARGE RUMPUS ROOM, 3 BEDROOMS, LARGE BEAUTIFUL LOT FOR ONLY $23,950. EXCELLENT TERMS. WELL IF YOU DON'T BELIEVE IT —
JUST PATRICK SNOW 592-3931
CALL RON CROW 592-4989

GUEST HOME
Very close to downtown area. Licensed for 10 guests. Excellent revenue income. View by appointment only. Call Patrick Snow, 592-3931 or 386-7545.

REVENUE HOME—$27,900
CENTRALLY LOCATED IN THE DOWNTOWN DISTRICT, EITHER 3 OR 4 SUITES. VERY EASILY FINANCED. FOR PARTICULARS AND VIEWING
JUST PATRICK SNOW 592-3931
CALL RON CROW 592-4989

6 BEDROOMS
4 FULL BATHROOMS
COMMANDING VIEWS
OVER 4 ACRES
Outstanding property with tremendous potential, located in prime residential area with fantastic views from each room, overlooking city and surrounding areas, yet enjoying seclusion and privacy from a beautiful and unspoiled natural setting. Impressive home of 2700 sq. ft. with 6 large bedrooms, master with 3-pce. bath off. Spacious family size kitchen, excellent living and dining rooms with superb view of the sea and mountains. Delightful 21x27 recreation room. Oh yes! and there is a lovely 3-bedrm. suite on one floor with two 4-pce. bathrooms. Vendor will consider as little as $40,000 down on asking price of $150,000. Absolutely ideal for professional man or investor. Phone Morris Lund, 386-7545.

GORDON HEAD SEA VIEW
Comfortable family home over 2000 sq. ft. of living area. Situated on a full acre, well-landscaped and secluded. Many interesting features include 16x24 living room, separate dining room, family room, rumpus room, 3 bathrooms, 3 fireplaces, large sundeck. Secluded patio, 2 driveways for ample parking. Priced to sell at $54,000. For appointment to view, call Mr. Fortune at 386-7545 or Res. 477-1229.

COLWOOD — NEW 3 BEDROOMS (or 4) 2 BATHS, 3rd RGHED. $2,900 DOWN
Ready for occupancy in one week, attractive quality built home with superb planning. Absolutely beautiful living room with fabulous white sugar fireplace full width of room set off against richly panelled feature wall. "L" dining room. Stunning spacious kitchen, that you would only find in a much more expensive home, with lots of counter space and cabinets. Master bedrm with its own 3-pce. bath. Bsmt. beautifully planned for future development, with roughed-in den and 2nd fireplace, 4th bedrm, rec. room and 3rd bath. Only $28,300 with $2900 down and Gov't 1st Mtge. Be sure and see this before you buy. Morris Lund, 386-7545.

ESQUIMALT 3 BEDROOMS $21,900
Crisp new listing of attractive bungalow in immaculate condition amongst new homes and a stone's throw from Gorge Waters. Spacious thru-out. Lovely 22 ft. living room, delightful kitchen, dining room, 3 excellent bedrooms, large utility room. Beautiful 90 ft. wide lot with fruit trees. Phone Grant MacFarlane or Morris Lund, 386-7545 anytime.

BRAND NEW COLWOOD
Three-bedroom split level with w-w carpet, on a large treed lot, ready for early possession. L-shaped living room-dining room. For showing contact Grant MacFarlane, 386-7545.

LANSDOWNE
FABULOUS VIEW
One of the finest views of the Ocean, Olympic Mountains and city can be seen from this large family home, which offers 5 or 6 bedrooms, 4 bathrooms, 3 fireplaces, and large living and recreation accommodation throughout. Walking distance to all school levels, University and Racquet Club. Also JUST LISTED—in the same area a lovely 2-bedrm. retirement home. Call Ron Crow anytime at 592-4989.

COLWOOD DRIVE BYS
3342 BETULA—$25,900
3336 BETULA—$27,500
3337 BETULA—$31,500
3339 BETULA—$31,500
3329 FULTON—$28,900
Four blocks past Matchosin Rd. cut-off, turn left off Sooke Rd. onto Fulton, at "Madrona Ridge" sign, continue up Fulton to Ridge Place to 5 new houses, all are ready for occupancy and offer spectacular views. 2 with half-acre lots. All master bedrms have ensuite plumbing, 3rd baths roughed in basements with space for 4th bedrm and rec. room. Low down payments with Gov't 2nd mtges. Phone Morris Lund, 386-7545 anytime.

KER and STEPHENSON LIMITED
680 Broughton Street
Across from Eaton's Carpark
385-3411, DAY or NIGHT

BRAND NEW! AND YOU'LL LOVE IT
FANTASTIC POST AND BEAM CONSTRUCTION
Just REAL GOOD COUNTRY living, 5 MILES from downtown located in a very rustic and wooded area. This 3-BEDROOM HOME with 2 more planned along with a rumpus room in the lower level, can be yours with very little down — almost immediately — Yes you'll really love it. Phone J. T. MILLS, 385-3411 or 477-5938.

OAK BAY TUDOR MASTERPIECE
This charming secluded home in the heart of Oak Bay, offers a happy way of life for the entire family. There are 5 bedrooms (master with fireplace and 3-pce. bathroom ensuite), 3½ bathrooms, large living room with fireplace, separate dining room, den with fireplace, conservatory with fireplace, efficient kitchen with adjoining breakfast room, utility room, small office or study. In the basement there is a large rec. room with fireplace, workshop and furnace room for hot water heating system. The entire home is most artistic, in immaculate condition and with numerous ingenious built-in features. The well established and easily kept garden has a heated swimming pool, and tremendous patio for outdoor living.
PRICE $79,500
MR. W. E. SPEED 385-3411

OPEN HOUSE SUNDAY 3-5 P.M.
7193 Seabrook Road, off Shelbys Cross Road. Custom design, for easy living, many extras, 3 bedrooms, 3 bathrooms, huge living room, dining room, rumpus room, den, workshop, utilities. Must sell. 652-2582.

MUST SELL, CLEAN, 3-BEDROOM house and garage. Quiet location. Large lot, lovely seeded garden, fruit trees. $17,000 478-4286.

WWW WWW
WWW WWW
WWW WW WWW
WWW WW WWW
WWW WWW
WHITTOME'S
W W W W W W W W W
"ROYAL OAK BRANCH"
4520 West Saanich Rd., 479-1667
W W W W W W W W W

REPAIRMAN'S SPECIAL
See 3240 Richmond Road. Valuable lot. Full asking price $12,900. Call: CLIFF STRETCH, 479-1667 or Res. 592-3969.

TRANSFERRED
Fast possession. Reasonable asking $18,900. Address 3780 Carey Rd. 3-Bedroom, living room, open brick fireplace, large family sized elec. kitchen, full basement, oil furnace. Dial: CLIFF STRETCH and make your offer — 479-1667 or Res. 592-3969.

SUPERB VIEWS
Gracious living will be yours in the charming one bedroom home. When you cast your eye on this superior property and the magnificent views you will think people have travelled around the world and seen none better! The grounds are surrounded with beautiful shrubs, sculptured bird baths, carpet-like lawns. The home is a very well built bungalow, large carpeted living room, full sized dining room, bright spacious delightful kitchen. These rooms all take full advantage of the sweeping island, Ocean and Valley and Mountain views. Such beauty! Large large bedroom, ultra bath with separate shower. Many clothes closets. Workshop. Large utility, drive-in carport. This fine property is so easy to extend. Price $29,900. To view dial CLIFF STRETCH 479-1667 or Res. 592-3969. Please, no drive-bys.

ABOVE AVERAGE
A 2-bedroom full bsmt. beauty situated on a high view location in a quiet cul-de-sac. This Quadra area home has a 15x18 living room, 9x12 dinette, excellent modern kitchen and two large bedrooms. Basement has roughed-in plumbing and a large rec. room with wall-to-wall carpet. Asking price $28,900.
479-1667 or 479-6648
BILL ANDERSON

MR. AND MRS. RENTER
Here is a home consisting of 2 bedrms, large kitchen, L.R. with F.P. Full basement, drive-in garage, REC. ROOM with F.P. or third bedroom, extra plumbing. Close to shops and bus service. Asking $22,500.
479-1667 DON ROURKE 479-6730

VALUE PLUS
See this attractive three-bedroom home in High Quadra. Living room with raised hearth fireplace. Separate dining area in line with convenient kitchen. High crawl space plus garden room attached to carport provides adequate storage. One block from bus. Three years old, and priced to sell at $23,500. Call:
ART LAWRENCE 479-2317
DON ANDERSON 479-1667

PRICE REDUCED
Owner transferred, in Esquimalt, gleaming 2-bedroom cedar siding, good size living room; lots of storage in partly panelled kitchen with dining area, washer-dryer hookup in kitchen, part basement, auto heating, fenced yard, now asking $17,900. Call
385-5306 TED CHARTRES 479-1667

THE PRICE IS RIGHT
Reduced in price for speedy sale. Spacious accommodation just 2 years old. Previously rented and in need of landscaping, this has to be a great opportunity.
479-1667 DON ROURKE 479-6730

J. H. Whittome and Co. Ltd.

M M METROPOLITAN M M
M M REALTY LTD. M M
M M 386-5565 M M

—TRY $950 DOWN
—THREE BEDROOMS
—TWO BATHROOMS
An older three-bedroom, full basement, bungalow. Oil hot water heat. Excellent residential area in the city. See this now. Price $18,500. Please call Mr. Drew, 386-3585, res. 592-0917.

—FOUR BEDROOMS
—THREE BATHROOMS
—TWO FIREPLACES
Newer well constructed L-shape living-dining rooms. De luxe kitchen. Finished rec room, plus den. Drive-in garage, carport with sun deck, plus paved parking for trailer, boat, etc. Quiet North Carey area. Good value $29,900, your trade considered. Leo Van Dyk, 386-3585 res. 479-6264.

—LANGFORD LAKE AREA
—NEAR NEW—$27,900
Spacious family home, with wall-to-wall thru-out, nice living room with fireplace. Kitchen with dining area and sundeck off, 3 Bedrooms, master en suite. Full basement. Carport plus paved parking. Offers invited! Call for details. Leo Van Dyk, 386-3585, Res. 479-6264.

—MARIGOLD AREA
—3 or 4 BEDROOMS
Low down payment may handle this clean stucco bungalow. W-W carpeting. Full basement. Up to date furnace, wiring, and plumbing. Close to public and private schools, near shopping and bus. Asking $22,900, see it today! Leo Van Dyk 386-3585. Res. 479-6264.

—SIDNEY BEAUTY
—FAMILY OR RETIREDS
1233 sq. ft. no step bungalow. Nice L.R. with fireplace. De luxe kitchen with D.R. off. 3 large bedrooms. Colored vanity bath with twin sinks. W-W carpeting throughout. Carport with storage. Good location. $22,500 terms. Leo Van Dyk, 386-3585, Res. 479-6264.

—COOK - MAPLEWOOD
—3 BEDROOMS, $18,500
High location. Good value at this price. Low D.P. if qualified. Part basement for storage. Esso furnace, rewired, on sewer. For details call Leo Van Dyk, 386-3585 res. 479-6264.

—LAKE HILL AREA
—HOT WATER HEAT
—$28,900
Attractive cedar siding Colonial style bungalow, situated on a choice lot in the REYNOLDS RD. LAKE HILL AREA. Comprises entrance foyer and thru hall to living room, with fireplace, dining room, quality shag carpet, TWO spacious bedrooms, electric kitchen, 4-pce. bathroom. Full basement, family rumpus room with fireplace, extra bedrm, and plumbing. Well kept grounds, abundance of shrubs, and enclosed rear yard. Being offered for the first time. Full price $28,900. EXCLUSIVE LISTING with DON MUNRO. 386-3585, res. 477-1705.

OPEN HOUSE DAILY BY OWNER
OFF METCHOSIN RD.
421 Terrahue Drive
Located on a quiet street among homes of equal value. Close to schools and shopping. Drapes and carpet, fridge and stove are included. Fully redecorated recently. 3 spacious bedrooms with loads of closet space. Large living room. Spacious kitchen with cupboards galore. Full high cement basement with rec room. W-W carpets and indirect lights. Storage room and laundry area. Drive-in garage with workshop space. Oil-o-matic air heating. Fully landscaped large lot with greenhouse and log cabin for your tools. Surrounded by trees. Very private. Asking $33,000. Call 478-3661.

INVESTORS SYNDICATE REALTY LIMITED
For prompt and efficient service consult our real estate staff (24 hr. service).
620 BROUGHTON ST. 386-7721
Across from Eaton's Car Park

A GOOD BUY! CENTRAL SAANICH, nice house in a fast appreciating area, 2 years old, 3 bedrooms, 1½ baths, gold shag wall-to-wall in living and dining rooms. Beautiful country view, delightful secluded back yard, $31,300. 652-3076.

MAYFAIR REALTY
3153 Douglas St. 386-2955
WOODWARD'S MAYFAIR CENTRE

PRIMEVAL
23 acres with a near new home. Absolute seclusion, natural setting with magnificent views of land and sea — the home is rugged and different with 3 bedrooms, two vanity bathrooms — built to last with native woods. On city water, power and telephone. For a different concception of living see this with me, in a class by itself and its out Sooke way. Easy terms if desired from $49,000. J. J. WILLIAMS, 386-2955 or Res. 479-1163.

UNIVERSITY SCHOOLS
Gordon Head
Over ½ acre
2 years old,
3 bedrooms
Fantastic rumpus room
$34,375
S. G. "BUSTER" EALES, 385-3028 res. or 386-2955 (24 hr.).

FAIRFIELD NEW EXCLUSIVE
Lge. older home in most desirable area. 3 lge. bedrooms up, plus 4-pce. bath. Lge. LR, DR, kitchen with eating area, bedrooms, den and R.I bath on main. Bsmt. has one-pce. bath and rec. area. Asking $31,500 with easy financing. LEIGHTON NOBLE, 386-2955 or res. 658-8968.

GORDON HEAD 6¼% MORTGAGE
Modern split level home located on quiet cul-de-sac off Gordon Head Road. Handy to schools, University and Racquet Club. 4 bedrooms, 1½ baths, LR with large old brick fireplace. DR and modern kitchen. Semi-finished rec. room and utility area. For appointments to view call STAN JAMES 386-2955 or res. 592-3740 OR WAYNE SCOTT, 386-2955, res. 479-6087.

6½ MILE CIRCLE 1½ YEARS OLD 5 BEDROOMS
Very nice family home with 3 bedrooms on main floor plus two bedrooms and bathroom with ceramic tile shower in full high basement — plus 25x14 area for rumpus room. Carport with sundeck off dining room. All this for $27,900 with terms. Call now to GEORGE WALL, 386-2955 or 478-5681.

IT'S BEAUTIFUL
You couldn't wish for a nicer 2-BR home close in. Easy to keep, nicely landscaped lot. Lovely view and many features — $27,300. LEIGHTON NOBLE, 386-2955 or Res. 658-8968.

SEAVIEWS NEW HOME DRASTICALLY REDUCED
New modern home ready for occupancy. 3 brs., separate LR, DR, family-sized kitchen. Large ground level entrance hall. Finished basement, carport, shake roof, etc. Drastically reduced to $27,000. Low D.P. to qualified buyer. To view call STAN JAMES, 592-3740 or WAYNE SCOTT, 479-6087, office 386-2955 anytime.

LIKE THE COUNTRY?
Absolutely immaculate older 2-BR home in North Saanich on 90x160 lot with flowers and fruit trees. Lovely views, close to schools, shopping and transportation. $23,500. LEIGHTON NOBLE, 386-2955 or res. 658-8968.

SIMPSONS-SEARS
Lovely 2-bedroom home with rec. room or 3rd BR, LR with FP. Close to everything. $20,900. LEIGHTON NOBLE, 386-2955 or res. 658-8968.

DRIVE BY 3020 JACKSON ST.
Modern, 2-bedroom stucco bungalow in excellent condition. Full basement. Quiet close in location. Asking only $24,950. Do not disturb owners, details by calling FRANK BOUSFIELD 386-2955 or res. 479-1000.

QUADRA-FALMOUTH! LOW DOWN PAYMENT
2-bedroom basement home. Living rm. with fireplace. Separate dining rm., bright kitchen, closed garage. Newly decorated, new wall-to-wall carpeting. Offered at $23,900, try your down payment. Good mortgage available. Call JOHN MOLYARD 386-2955 or res. 656-4666 anytime.

? ? RETIRING ? ? ?
No basement, cosy cottage near McKenzie at Braefoot. 1 large, 2 small bedrooms, large kitchen, dinette. Storage (used to be garage) and carport. Secluded in a woody kind of quiet cul-de-sac. Come see it. $21,900. JOHN RUSSELL, 386-2955 or 592-3248.

RETIRED? JUST MARRIED? THEN SEE THIS!!
Sparkling clean 2-bedroom home. Nice living room, fireplace, large bright kitchen. Attached closed garage. Low taxes. Offered at $21,700. Please call ROMA NICOLL 386-2955 or res. 656-4666 anytime.

AT COLWOOD EASY LIVING
See this lovely large treed lot with an attractive 3-bedroom homey type bungalow. Part basement, separate garage and workshop. You will be pleasantly surprised. Only $18,750. Call
WAYNE SCOTT, 479-6087
STAN JAMES, 592-3740
MAYFAIR REALTY, 386-2955

"VACANT," LANGFORD
A real dandy 2-bedroom home, all modern services. Large treed lot, quiet but close to all services. Asking $14,500, excellent terms. R. FROST 386-2955 or res. 383-4047.

VACANT 4-BEDROOM MOBILE $12,500 with L.D.P.
Move in tomorrow! It's in a trailer park, skirted and extra parking for your boat, etc. Only 3 years old, fridge and stove and cabana included. MAKE US AN OFFER. IT MUST BE SOLD!! ALF PORCHER, 386-2955 or 384-5823.

TRAILER FOR SALE
Beautiful double wide, fully set up trailer. 2 bedrooms, large living room, separate dining area. 2-car parking, fully landscaped in an adult only trailer park. Full price $11,900 with terms. R. FROST, 386-2955 or res. 383-4047.

WESTERN HOMES LTD.
817 FORT ST.

NEW 3 BEDROOMS CLOSE TO TOWN
Beautiful bright kitchen, large gracious living room. Good sized bedrooms plus double plumbing. Full high basement with recreation room. Sundeck and double drive-in garage completes this finely crafted home in a semi-rural area.
TRY $2,000 DOWN PAYMENT ON THE REALISTIC ASKING PRICE OF $31,900. LARRY SKINNER, 388-9861 OR 382-2157.

BRAND NEW HOME COLWOOD LAKE ESTATES
Ideal for young family because:
—low down payment.
—3 bdrms., 2 bathrooms.
—near elementary school.
—low tax area.
—only $28,900.
Contact Terry Eden or Harry Wright (382-2157)anytime.

BY BUILDER, 4529 MONTFORD in Gordon Head, excellent new 3-bedroom, 2½ bathrooms, 2 fireplaces, huge rumpus room, large level lot in prime location. Phone 477-2907.

$689 COULD MAKE YOU THE owner of a new 3 bedroom basement home with monthly payments as little as $182. 383-3453.

BY OWNER, 4-BEDROOMS, 2 baths, with garage and carport, over ½ acre in Sidney, $25,000, 656-1656.

BY OWNER, 2-BEDROOM DUplex, choice area. 592-3083. No agents.

D. F. Hanley Agencies Ltd.
3293 Douglas St.
Douglas St., Office
385-7761

IDEAL STARTER
Two-step, no-basement home — only 4 years old. 2 bedrooms, kitchen-dining combined. Utilities off kitchen. Separate small workshop. Carport. Easy-care lot. Try your low down payment. Full price only $19,500. Call now. 387-3098 GRETA HOFMEISTER 385-7761 (24 hrs.).

—D.F.H.—

OAKLANDS—$24,900
Just received price reduction on this ideally located, 3-bedroom, full basement home. Attractive, stucco, set on easily-cared-for grounds. Living room with fireplace, dining room with bay window. Modern cabinet electric kitchen, 4-pce. bath. Finished rec room with fireplace and built-ins. 3rd bdrm. 3-pce. bath. Close to all schools, shopping and on busline. For further information, Call:
TERRY MANN 385-7761

—D.F.H.—

SPACE GALORE FOUR-LEVEL SPLIT ONLY $33,900
This charming home has almost 2,000 sq. ft. of professionally finished living space — and room for MORE development. The space this house has will really surprise you. There are 3 spacious bedrooms — and you could have more. This home will give your family TOGETHERNESS but with the PRIVACY you want when you want it — family room, den, living room, workshop — a great home for your family. Outside, there is a double carport and a large, lovely yard with garden area, patio and high privacy fence. CALL RIGHT NOW FOR
HILARY STEWARDSON
385-7761 ANYTIME 598-4172

—D.F.H.—

4 BEDROOMS
Located in popular Cedar Hill area, this immaculate home has tremendous views due to high location, 3 bedrooms on the main plus 1 dn. in full high basement make it ideal for the growing family and it is close to schools and shopping. Asking $26,900. Trades considered. To view, contact:
JOHN BARTON
385-7761 (24 HOURS)

—D.F.H.—

GARDENER'S DELIGHT !!
This home of 1,300 sq. ft. is one you would be proud to own, and enjoy the beautifully landscaped double lot. Many trees and shrubs and 2 fishponds nestled amongst them. Entertainment-sized living room and guest-sized separate dining room. Kitchen is a housewife's dream — nice and bright with an eating area and LOADS of cupboards, 2 bedrooms on the main and 3rd dn. in form of ship's cabin — planked deck and all — just for those young sailors. Also sunroom dn. that leads to garden — could serve as 4th bedroom. Asking $31,900 and open to offers. To view, contact:
JOHN BARTON
385-7761 (24 HRS.)

—D.F.H.—

DOCTOR! DOCTOR! 948 ST. CHARLES ST. BRAND NEW TUDOR 4-BR, DEN, FAMILY RM.
I feel this particular executive home would ideally suit a doctor because of its location between the two major hospitals in Victoria and in a prestige area. Over 2,800 sq. ft. of living area. Lge. living rm., formal dining room, family rm. off kitchen with glass doors to 20x20 sundeck over carport. Lge. den on main floor. 2-pce. bathroom main floor. Upstairs, 4 lge. bedrooms, master ensuite with shower, 4-pce. bath up. Bsmt. has lge. Gyprock rec. rm. area with FP, laundry rm., 2-pce., roughed-in bathroom, furnace rm., and workshop area. Fully landscaped lot. FULL PRICE ONLY $56,500. Call BRYON JEEVES anytime 385-7761.

—D.F.H.—

DOES SHE? OR DOESN'T SHE? DESERVE THE BEST!
This fine, three-bedroom home is located in the popular Gordon Head area. Very good sized living room with gleaming oak floors and a fireplace with raised hearth. Dining room offers beautiful view of Sooke Hills — with sliding glass doors onto sundeck. Kitchen has lots of cabinets and eating area for the family. 4-pce. bathroom is adjacent to TWO LARGE bedrooms, third is 8'x10' with wardrobe closets. Plenty of space in high basement for extra development. For your summer outdoor living there is an easy-care lot with some fruit trees. Call immediately for an appointment to view this lovely home. Asking $32,900. SCOTT KENDREW 385-6262 or 385-7761 ANYTIME.

—D.F.H.—

CHOOSE YOUR OWN COLOUR SCHEME!!
This brand new Tudor-style, 3-bedroom home is nearly ready for occupancy. The homey atmosphere of the living room and dining room is made with the beautiful floor to ceiling fireplace and beamed ceilings set off with gleaming hardwood floors. A lovely, 4-pce. vanity bathroom has private entry from master bedroom. Large, bright kitchen has ample cupboard area with space for dining. Full basement has roughed-in plumbing for further development. Beautiful view of Mt. Tolmie and lovely treed and landscaped 50'x135' lot make this a truly delightful home. Financing easily arranged for price of $34,000. Call JIM SLORAN at 385-7761 or 382-6661.

—D.F.H.—

NORTH SAANICH VLA $33,900
2 or 4 bedrooms in this 4-year-old beauty. Property is fenced. Fruit trees and gardens located in a quiet area down a country lane. Call BOB HAGUE at 385-7761.

—D.F.H.—

CAPE COD COLONIAL CENTRAL SAANICH $31,500
A crisp, white house with cool green shutters surrounded by lawn and flowering shrubs (lot 100x162) and overlooking a valley. Sound too good to be true? It could be your dream house. This 3-BR, split-level home offers delightful country living with lots of privacy. Large LR with fireplace, L-shaped dining, lovely modern kitchen, 4 rec. room for the kids plus a lge. sundeck for those summer BBQ's. Just listed and priced to sell now.
PHIL WARREN 385-7761, 658-8728

—D.F.H.—

SEAVIEWS CHARACTER $28,950
Marvellous views of Cordova Straits and Mt. Baker. High location. Surrounded by cedar and dogwood on large lot (90x130). Well-built, 2-BR home with lots of character and potential for larger home.
PHIL WARREN 385-7761

—D.F.H.—

CRISP AND CLEAN RETIREMENT SPECIAL
See this little gem now. Cosy living room with fireplace. Huge master bedroom (7'x10' plus a smaller one. Compact, efficient kitchen. Basement offers large workshop, laundry area and ample storage. Separate small car garage. Very attractive garden in immaculate condition. Convenient and popular Gorge location. Close to all facilities. Easy to buy at only $20,900. To view this ideal retirement home, call DON MESSAGE at 385-7761 ANYTIME.

—D.F.H.—

WWW WWW
WWW WWW
WWW WW WWW
WWW WW WWW
WWW WWW
WHITTOME'S
W W W W W W W W W
"DOWNTOWN BRANCH"
706 FORT ST. 388-4271
W W W W W W W W W

PLEASE HURRY—TRY $1,500 DN
VIC WEST — 1 MI. CIRCLE
OLDER CHARACTER HOME — 4 BDR. RENOVATED $19,800
Don't let the front fool you. There is nearly 1400 sq. ft. on main level plus about 500' up. Large 15'x15' kitchen has been redone with built-in oven, range and garburator. Oodles of cupboards. 19'x15' living room, 14'x14' den, 11'x15' dining room or TV room. What a choice for a young couple with about $1,500 down if you can qualify for a mortgage. WILLS OF WHITTOMES 388-4271.

COUNTRY AIR
20 minutes to town — come view this 3 bedrm, 3 bathrm, den, rec. rm, large living rm, dining rm, 40 ft. sundeck, bright and easy work kitchen. Fresh air and views for miles. For peaceful, gracious living — $34,900. Good financing and trades available. To view:
ERIC or LORRAINE ZIEGLER
388-4271 592-1768

"HOME OF DISTINCTION"
See the mountains including panoramic view of the Straits — never a dull moment in this very charming home. Lg. entertainment size living rm., sep. din. rm. Kitchen with sea or pastoral view. 4 bedrms, study and rec. rm — plus one rm. for you to decide how to use it. 3 bathrms, 2 sundecks, could have private in-law suite. Fresh air, quiet, high on a hill. 10 minutes from town. $69,900.
Eric or Lorraine Ziegler
388-4271 592-1768

CADBORO BAY "NO STEPS" $23,500
CONVENIENT TO SHOPPING TRANSPORTATION AND BEACH. LIVING ROOM WITH FIREPLACE, TWO GOOD BEDROOMS, LARGE KITCHEN WITH GLIMPSE OF THE SEA. GOOD UTILITY ROOM, LARGE STORAGE AREA, CARPORT. DRIVE BY 2580 PENRHYN, FOR FULL PARTICULARS CALL MR. YELLS 388-4271, RES. 383-5039.

HIGH CORDOVA BAY LEVEL, HALF ACRE
Drive by 5024 Wesley Rd. for this spacious rancher with 1660 sq. ft. main floor plus full bright basement. Three BRs, 1½ bathrooms, family or TV room off kitchen, large rec. room with FP, 2 yrs. old, in immaculate condition, with a plan that is unique. Asking $40,500. Some tools and furnishings available. May be seen on short notice. WILFRED DAVIS, 388-4271 or 658-5276.

OAK BAY-UNIVERSITY DRIVE BY 3540 HENDERSON RD. $45,000
SITUATED WITHIN WALKING DISTANCE OF THE UNIVERSITY THIS UNUSUAL AND VERY ATTRACTIVE CONTEMPORARY HOME IS WELL WORTH VIEWING. FOUR BEDROOMS; MULTIPLE PLUMBING; MODERN KITCHEN AND FAMILY ROOM OPENING TO LOVELY BACK GARDEN, FULLY FENCED AREA ONLY A FEW OF THE INTERESTING FEATURES. EXCLUSIVE LISTING — FOR FULL PARTICULARS AND APPOINTMENT TO VIEW CALL MR. YELLS 388-4271 or Res. 383-5039.

LIVE IN THE COUNTRY
Keep a horse, chickens, pets, 1 acre with 2 bedrm. home, in immaculate condition. Across street from sea. Sooke — $19,900. RUTH LUKAITIS 388-4271, 477-5306.

J. H. Whittome and Co. Ltd.

—A—
—B— —C—
at
at
FORT at BROAD
at
at
at
at
at
at
384-9335
A. Bernard & Co. Ltd.

NOTHING BUT THE BEST (SELKIRK AVE.)
It's true! Nothing but the best of material and workmanship went into this home, when built for present owner a few years ago. Near bus, shops and schools. Features a separate living room, family-size dining room, bright kitchen with dishwasher, and two large bedrooms on main floor. Lower level has large rec. room, additional bedroom and drive-in garage, 4-pce. plumbing on main and also lower level. Oil hot water heating, sundeck, lawn sprinkler system and lots of additional parking for boat or trailer. Must be seen to be appreciated.
$33,900
Wil Wilson 384-9335, 477-4328 res.

ESQUIMALT AMONG THE OAK TREES
Just listed for the first time this 30 yr. old home has had loving care and has been just painted. Large living room with fireplace, separate dining room two bedrooms and one more in the full high cement basement. Large lot backing on to a park. Close to schools, shops, and buses. This charmer won't last long. Priced to sell at
$28,000
Ron McConnan 384-9335, 383-8526 res.

VIC WEST BRAND NEW
Modern design no step bungalow is full of new ideas.
—Large living and dining room combined.
—Wall-to-wall carpet
—Ultra modern kitchen
—Two bedrooms
—Utility room
—4-piece bathroom
—Electric heat
—Carport
Grounds will be landscaped
ASKING $25,000
Ron McConnan 384-9335, 383-8526 res.

2 OR 3 BEDROOMS (HAULTAIN - FERNWOOD)
Older style 1300 sq. ft. bungalow in nice condition and close to schools and transportation. Main floor consists of spacious living and dining rooms in line, electric kitchen with dining area and large sunporch off. 2 large bedrooms and 4 pce. bathroom. Full basement has extra bedroom and space for extra development if required. Nice park like garden at rear and priced for quick sale at
$21,800
Mr. Belcher 384-9335, 382-2646 res.

COLWOOD (POSSIBLE V.L.A.)
Well-cared-for family home on approximately ½ acre, near schools, transportation and shops. Large living room with fireplace—dining room—electric cabinet kitchen—3 good sized bedrooms, and 4-piece bath. Oil hot water heat—separate garage. Nicely landscaped lot offers lots of privacy.
ASKING $24,500
Wil Wilson
384-9335, 477-4328 res.

RETIREMENT OR STARTER
Shiny and four years new, this lovely home in Sidney area has two bedrooms, large combination kitchen and dining room, laundry room. Living room with FP and wall-to-wall quality carpeting. Low taxes, one of the best buys on the market at
$21,500
E. H. Jeffrey, 477-1351,
Res. 384-9335

REDWOOD AVE.—SPLIT LEVEL 4 Bedrooms, recreation room, sundeck, patio to secluded garden. Phone owner 592-1801.

"Complete Real Estate Service Across Canada"
MONTREAL TRUSTRUST
WHITTOME'S
W W W W W W W W W
"DOWNTOWN BRANCH"
1057 FORT 386-2111
Sidney — 656-3924

ROCKLAND AVE. ELEGANCE PAR EXCELLENCE
Most distinctive, substantial, graceful home in this prime area presently available. Four spacious airy bedrooms, three full bathrooms, impressive entrance hall, separate family room, separate den. Set in a secluded English garden with terrace and wishing well and surrounded by high hedges offering great privacy. Offering traditional design and quality with plumbing, heating, wiring, bathroom and kitchen all modernized. No upkeep problems here. Asking $58,900.
GEORGE BLACKBURN
386-2111

SOUTH OAK BAY PRIVACY — SEAVIEW
Substantial and graceful, this four-bedroom home enjoys maximum seclusion in a prime residential area away from the rush of traffic yet close to the mainstream. Four bedrooms, separate dining room, separate den with fireplace, large living room with fireplace, two full bathrooms, two secluded patios and distant seaview are some of the features. Investigate this one at $62,900 with terms.
GEORGE BLACKBURN
386-2111

THE VIEW IS OUT OF THIS WORLD
Two bedrooms, 26 foot living and dining room, full basement. Gorgeous seclusion, soul-satisfying view, lovely cul-de-sac in Gordon Head. $43,900. Phone
GEORGE BLACKBURN
386-2111

WATERFRONT—PORTAGE INLET
Charming 2-bedroom retirement home located on a large well developed lot with 50 ft. frontage on Portage Inlet. Very secluded yet close to everything. Good value at the asking price of $26,000. For further information and viewing please call:
PETER CHARLESWORTH
386-2111 598-4286

A GENUINE FAMILY HOME GLANFORD
Almost 1200 sq. ft. on the main floor and over 500 sq. ft. on the second floor. Two good sized bedrooms on the main floor plus a spacious living room with fireplace, a dining room, nice kitchen, 1½ bathrooms, sundeck, carport plus a full basement with a rec. room. Just $28,200.
PETER SANDHAM
386-2111 477-3732

NEW HOUSES—UNIQUE DESIGN
3 brs., 2 baths, rec. rm., dream kitchen. Choose your own floor covering and wall colors. Lge. lr. and dr. with f.p. Many extra features. Located in first class area. A good buy at $42,500.
E. W. PROKOSCH
Bus. 386-2111 Res. 477-2194

OAK BAY
Here is a good starter, retirement or small family home, situated on a quiet street close to shops, schools and transportation. 2 bedrooms, living room with f.p., dining room, kitchen with sundeck and 4-piece vanity bath, developed basement with rec. room and third bedroom. Landscaped lot, several fruit trees. Offers invited on the asking price of $25,900. For information and appointments to view contact
L. D. JICKLING
386-2111 384-8669

ESQUIMALT
Cozy, stucco cottage, automatic heating, 2 bedrooms, W-W floors, fireplace in nice living room, oak floors, 4-pce. bath. New kitchen cab. Ideal retirement or starter. Close to all services. Full price $17,900.
D. BECKNER
386-2111 598-1391

11 ACRES AT ONLY $19,500
Approx. five acres of cleared pasture land with lovely stream running through the middle, plus 6 acres of higher treed land. Excellent building site. 695' of road frontage.
RON MacDONALD
386-2111 477-8956

½ ACRE WITH COTTAGE
Cedar Hill Area
—Secluded from neighbours
—Property and house new work.
—3 bedrooms
—One 4 piece bay
—Full basement
—Priced at $29,500
BILL CLEUGH
386-2111 384-1707

4 BEDROOM — 2 BATH HOME
Lge. lr., dr., family rm., convenient kit., 1720 sq. ft. finished living area. 2 storey colonial style, brick front. Financing available. Good value at $32,500
E. W. PROKOSCH
Res. 477-2194 Bus. 386-2111

SPACIOUS MODERN 4 BEDROOM FAMILY HOME
ASKING $27,500
Large living room and dining room with a bright kitchen area with loads of cabinets and eating area, lovely family room off kitchen with sliding patio doors. 4 pc. bathroom up and 2 pc. down. Close to all amenities.
RON MACDONALD
386-2111 477-8956

HOT VIEW LISTING - SEAVIEW SECLUSION
1½ MILE POINT
$41,500
Dream of seclusion on a treed and landscaped lot of nearly one acre yet minutes from transport, schools and U Vic. Dream of a blegging, siding and shake roof, BC Home with a huge (12x12) sunroom as well as beautifully panelled living, dining, etc. Dream of a pleasant family room with its own bathroom (Guest or In-law space?) Then wake up to realize this relaxing home available exclusively through
BILL TYSON 386-2111
REAL ESTATE CONSULTANT AND APPRAISER

BRAND NEW — CORDOVA BAY
—In an area of all new homes
—3 bedrooms — all large
—1½ bathrooms
—Hot air furnace
—Full high basement
—Custom made cabinets
—Ground level entrance
—Spacious entry
—Landscaping to be completed
—Price at $34,500
BILL CLEUGH
386-2111 384-1707

CENTRAL SAANICH
4 BEDROOM MODERN HOME ON 3 BEAUTIFUL ACRES
FUTURE SUBDIVISION POTENTIAL
Terrific value for the person that wants a hobby farm with the best investment in the market — future subdivision. Over 1100 feet of road frontage, on municipal water, excellent land mostly clear, water rights from the adjoining stream. Wall to wall carpets in living room and bedrooms, rith teakwood kitchen cabinets. Main 4 pc. bathroom plus 4 pc. en suite. Offered at $49,900.
RON MACDONALD
386-2111 477-8956

GORDON HEAD, BY OWNER
Ideal location, near UVic, all school levels, recreation and shops. Spaciousness for a growing family in quality-built, 3-year-old, 4-bedroom, 1½ baths, fully roughed in, sundeck over, double carport, high 99'x100' sewered lot. Mountain view. Offers considered on asking price of $35,400. Financing flexible. 477-8059, 4151 San Mateo Place.

SIDNEY AREA, 3-BEDROOM, den, large dining and living room,

250 HOUSES FOR SALE

3 VICTORIA OFFICES

WE TRADE HOMES

BLOCK BROS. REALTORS

OPEN 9-9 AND ALL DAY SATURDAY

COLWOOD
1949 Sooke Rd.
478-5561

LOOK WHAT YOU GET FOR $23,900

3 Bedrooms, full basement, living room, dining room, large kitchen and large lot nicely landscaped. Low taxes. Good location close to schools. What more could you ask? Call DON OAKES to find out about the rest. 478-4334 or 478-5561.

SECLUSION AND BEAUTY
31.5 ACRES OF TREED PROPERTY

Situated in the highlands. 20 minutes from downtown Victoria. Could be subdivided into 3 ten acre parcels. Must be seen. Asking $1,500.00 per acre. Call DOUG COLE — 478-5561 or 478-4494

20 ACRES NEAR KEMP LAKE

Historic old farm includes small creek, apple orchard, some timber, approx. 10 acres cleared. Older 4 bedroom home, some renovations started. Large barn, garage etc., good grazing land for cattle or horses. Asking $42,000. Call DON OAKES — 478-4334 or 478-5561.

Sparkling 3 br. home, master en suite, located at end of well treed dead end road. Beautifully decorated living and dining room, 4-piece bath. An exceptional walnut and teak panelled rec. room with fireplace, bar, built-in stereo speakers and concealed movie screen. Call MARGUERITE SCHILL, 478-5561 or 386-9829.

NEEDLE IN A HAYSTACK?

Looking for brand new large full basement home but the ones you like cost $40,000? Buy this one over 1400 sq. ft., wall-wall carpets, floor-ceiling fireplace plus — plus — plus for only $26,500. All this and low down payment too! JACK KENNISH — 478-5561 or 479-3186.

SHELBOURNE
3636 SHELBOURNE
477-1841

WHITE AS MILK
A Real Bargain

IMMACULATE HOME, IDEAL FOR PEOPLE WHO NEED A LOVELY HOUSE THAT HAS BEEN CARED FOR. THREE BEDROOMS, RECREATION ROOM WITH BAR, BRIGHT KITCHEN, SPACIOUS LIVING ROOM WITH FIREPLACE, SEPARATE GARAGE, NICE TREED LOT, CLOSE TO ALL CONVENIENCES. CALL TO SEE IT, I KNOW YOU WILL LIKE IT FOR ONLY

$24,000
W. G. MOORE
Res: 658-8681 Off: 477-1841

BLANSHARD
1800 Blanshard
386-3231

GLEAMING THROUGHOUT

Exceptionally well built 2-bedrm. 5-year-old home with additional room in full high basement. Well equipped kitchen. Sliding glass doors in D.R. to large sundeck. 66x132 lot attractively landscaped with shrubs and many fruit trees. My pleasure to show anytime. $26,400. JUNE CORBY, 386-3231 or 479-2491.

NEARLY-NEW HOME

This well-constructed, 2-year family home, so close to town and all facilities could be that one you've been waiting for. 4 Bedrms and easy suite development. Two fireplaces, two full bathrooms. Asking $33,000. Call TONI CANNON, 386-3231, 598-4631 or MELODY VILLENEUVE, 386-3231, 598-3518.

NEW HOMES—
4 BR—2 BATHROOMS
1600 SQ. FT.—$22,900

Amazing value in these 2 level 4-bedrm. homes. Big L.R. with F.P., D.R., wall-to-wall rugs, step saving kitchen with sliding glass doors to outside. Utility room. Large carport. On sewer in Sidney. All quality for B.C. 2nd mortgage of $5,000 or $1,000 grant. Buy now and have choice of carpets, etc. Call me to view. JEFF CHALK, 386-3231 or 477-6274.

WATERFRONT—
GORDON HEAD

Outstanding panoramic sea view from this delightful 4-bedrm. home. Comprises large L.R.-D.R. opening onto stone patio. Full cement basement with play room — e kitchen to delight the heart of any homemaker. Many more features too numerous to list. Truly a champagne home of homes. Price $65,000. LARRY WAGNER, 386-3231 or 592-0121.

P. R. B.

P. R. BROWN & SONS LTD.
The PEOPLE to SEE ARE P.R.B.
762 Fort St. 385-3435 (24 hrs.)

WHERE?
Are you going to find
A WATERFRONT HOME
With unrestricted SEAVIEWS
Right in town for only $137,800
CALL MRS. MUSTERS
385-3435
—P.R.B.—

750 LAMPSON
(Please do not disturb)

Just stop a moment and see the attractive outside of this immaculate 2-BR home and then call me to view the inside — it's even better!!
MRS. MUSTERS—385-3435
—P.R.B.—

FAIRFIELD

Comfortable 2-bedrm. home for retirement. L.R. has fireplace. Bright kitchen has eating area. Nice level lot. Walking distance to seafront, transportation and store. Price $21,500.
Call—MRS. HARTT
385-3435 anytime
—P.R.B.—

2645 Fernwood. Reduced to $21,900. Urgent sale required. Large 4-bedroom character home, beamed ceiling, 2 fireplaces, den, separate garage. Very low down payment will handle. Be sure to view this high Fernwood quality home. CALL ROY ANDERSON, 477-5057
—P.R.B.—

P. R. Brown and Sons Ltd.
762 Fort St., Victoria, B.C.

$ $ $ $ $ $ $ $ $ $ $ $ $ $ $
DOUGLAS REALTY LTD.
Phone 385-6784

JUBILEE AREA

Good retirement or starter. Older type 2-bedroom home in nice clean condition. Re-wired and new colored 2-Pce. bath and Sep. toilet. Full Bsmt. O.O.M. heating. Full price $14,900. For further particulars and A point to view phone Mr. Vint at 385-6784.

BY OWNER, VLA. 4 ACRES, $22,900. Stucco 2-bedroom, wall-to-wall in hall and living room, fireplace, sundeck off large kitchen, full basement with third bedroom, laundry room, drive-in garage. Fruit trees and vegetable garden. No agents. 479-1433.

250 HOUSES FOR SALE

EST. 1933
BOOMAN
BOORMAN
INVESTMENT CO. LTD.

GORGE
NEWLY LISTED
THREE BEDROOMS
EXCELLENT VALUE

We proudly offer this well kept modern bungalow of 1153 sq. ft., situated only one-half block from the beautifully improved Gorge waterway. The home features living room with fireplace, guest-sized dining room, easy-work kitchen with table space, four-piece vanity bathroom, full basement, oil heat and drive-in garage. Nicely landscaped 60x157 ft. hedged lot offering an element of seclusion.
PRICE ONLY $25,950
To View:
386-7521 STAN CORNISH 592-6079

JAMES HEIGHTS

A charming 3 bdrm semi post and beam custom home in a park-like setting of high Tattersall. Outstanding features include family room with 2nd fireplace, cedar panelling, double carport, hot water heat, full basement. Valuable shrubs in a lovely minimum care lot. To see this exciting exclusive call:
JACK FETHERSTON
386-7521 477-9427

UNIVERSITY HEIGHTS

Large family home. Convenient to all school levels. 5 bedrooms, 3 bathrooms. Treed setting. $13,300. 6½% mortgage. Asking $31,900. To view please call DEL HOEGI, 386-7521 or 383-1640.

STARTER OR RETIREMENT GEM

Immaculate 2-bedroom home adjacent to park, shops, schools, and senior citizens facilities. Easy care grounds.
Priced to sell at $18,900
NOREEN CUTHBERT, 386-7521

SEAVIEW, SECLUSION AND CHARM

Delightful Gordon Head home has large living room with fireplace, dining room with fireplace, modern kitchen, 4 bdrms. and two bathrooms. All this on ¾ of an acre with circular driveway and numerous fruit trees. $42,500.
386-7521
MRS. MARILYN SECORD 592-2134
1111 Government St.

D. F. Hanley Agencies Ltd.
Shakespeare St. Office
3021 Shakespeare St.
388-4294

WANTED 5 BY 5
MODERN DUPLEX

My purchasers have $25,000 cash to buy a duplex for themselves and can still raise a small mortgage if necessary. So if you have a modern side-by-side duplex don't hesitate, my clients are in a hurry! Phone now so I can show them your property.
477-3289 LORNE D. BARR 388-4294

—D.F.H.—

$25,800
3 BEDROOM
IMMACULATE

Wall to wall carpeting, distinctive living room, with feature fireplace opening through to dining room. Convenient kitchen for mum next to large family room. Tastefully landscaped and spotless throughout. Financing already arranged. Call for a viewing. F. G. CARVER or JUDY UNICUME, 388-4294 anytime.

—D.F.H.—

JAH JAH JAH JAH
JAH JAH JAH JAH
J. A. HENDERSON
REALTY LTD.
WE BUY, SELL AND TRADE
385-9741 ANYTIME

DRIVE BY
905 STAFFORD STREET
$500 DOWN

2-bedroom no-step bungalow, completely redecorated, large living with fireplace. Must be sold. Owners leaving Victoria. Asking $19,000.
W. ROGERS, 652-1891

NOTHING DOWN
1937 HAULTAIN

Close to Jubilee Hospital. 2 bedroom, full basement home on a nice corner lot. Full price $19,400.
H. TOMLIN, 477-1237

$9,900 EA.
DRIVE BY
2115-2121 SAYWARD STREET

Duplex zoned. 2-2 bedroom homes, good holding property each house presently rented at $130 per month.
H. TOMLIN, 477-1237

ÉTTEMA REALTY
ÉTTEMA REALTY
ÉTTEMA REALTY
LTD.
1802 Cook St. 383-7115

ONE BEDROOM
$14,900

Delightful place to live. Spacious living and bedroom; Modern kitchen and bathroom. Basement for storage. Separate garage. Nice lot in good district. All in excellent condition. Phone J. ÉTTEMA at 383-7115. WE TRADE HOMES.

HIGH QUADRA
$22,900

Charming 3-bedroom with full basement. White stucco exterior. Peaceful living room with fireplace. Very nice dining room in combination with kitchen. Cute sundeck. Two-car garage with cement floor. Ideal for workshop too. Big lot with fool house. Terrific circular driveway and lots of parking. Phone J. ÉTTEMA at 383-7115. WE TRADE HOMES.

BUY YOUR HOME NOW

At an exceptional offer by the builder. Taxes monthly and down payments are very reasonable. Prices from $26,900 to $36,900 at 8¾% interest. Close in on sewer and new street. Most improvements are prepaid.
We are the developers
We are the designers
We are the Builders
We help in financing
Ph. Kasapi Construction Co.
386-6191 anytime.

GORGEOUS RANCHER

Privacy and seclusion is the key note to this beautifully treed 1½ acre property. The home is only four years old, very well kept and well built. There are four bedrooms, 3 baths, two fireplaces, wall-to-wall in living room, dining room and master bedroom. Large sundeck, many extras. As an added bonus the property has subdivision possibilities. For full details on price of $43,900, call:
CAROLYN WELDON
598-1480, 386-2911
Shirley Philips' Homefinders Ltd.

GORDON HEAD
BY OWNER

Prestigious cul-de-sac, views. All school levels, and U-Vic. 3 bedroom, master en suite, 4-piece bathroom. Wall-to-wall. Fourth bedroom, complete in-law suite, with 3-piece bathroom. Separate dining room. 2 fireplaces. Professionally finished family room with bar; sundeck. Garden tool storage. Beautiful landscaping. Large 8¾% mortgage: $35,900. Will consider smaller home in trade. Mr. Ehsan, 477-5928.

BY BUILDER, 4529 MONTFORD in Gordon Head, excellent new 3-bedroom, 2½ bathrooms, 2 fireplaces, huge rumpus room, large level lot in prime location. Phone 477-2907.

250 HOUSES FOR SALE

CANADA PERMANENT TRUST
"WE TRADE HOMES"
RESIDENTIAL APPRAISALS

COUNTRY LIVING
MARYLAND DRIVE

Immaculate 3-year-old and waiting for you. Spotless 2-bedroom, easy retirement home, located in a nice area. Easy to care for lot, sep. garage with work area. All trades, financing and offers considered. F. BEAVER-JONES 382-5981 or 386-1361.

STARTER OR RETIREMENT
THIS IS IT. LOOK NO FURTHER
CLEAN, COMPACT AND COMFORTABLE

2-bedroom, full basement, stucco exterior. Low taxes, close to golf course, stores and transportation. A real buy at $19,900. F. BEAVER-JONES 382-5981 or 386-1361.

TUDOR AVE.
10 MILE POINT

Executive home of quality and charm enhanced among the tall trees on landscaped grounds. 4 bdrms, 2-4 pce and one 2-pce. bthrm, 2 old brick fireplaces, fully finished bsmt. 1410 sq. ft. of delight. Priced at $54,900. SID HASLAM 592-0900 or 386-1361.

SEA RIDGE DRIVE
CORDOVA BAY SEAVIEW

Excellent 3 bdrm., 2 fireplaces, 2 bthrm home of approx. 1275 sq. ft. located on landscaped property among elegant homes. Priced at $35,200 this home is listed at below replacement cost in order that vendor can move in July. Excellent financing can be assumed. SID HASLAM 592-0900 or 386-1361.

WANT ELBOW ROOM?
LIKE KING-SIZED KITCHEN?
NEED FIVE BEDROOMS?
$21,000 ABOUT RIGHT PRICE?

Solid, older, modernized, Vic-Wester has everything for low-cost, convenient, big family living! Call me for full details! 386-1361. DICK BATEY 592-4607.

MAXIMUM MODERN LUXURY!
MARVELLOUS MARINE VIEWS!
CADBORO BAY CONVENIENCE!

Custom, costly, carefully constructed! Half-acre haven of professional landscaping! 3 bdrms, 3 bthrms, party-sized rec. rm to balustraded patio, sea viewed LR, sep. DR and ensuite master bedrm.! Office-den plus shopping workshop! All for an irreplaceable price of $64,500 (with co-operative vendor financing if desired). Call for personal showing! 386-1361 DICK BATEY 592-4607.

SPOTLESS STARTER!
RADIANT RETIRER!
NEAR SHOPS, BUS, GOLF, SCHOOL!

Newly listed (owner transferred) 2 or 3 bdrm home near Gorge Vale! Large kitchen. Spacious LR! and all immaculate! Full price only $19,900! 386-1361 DICK BATEY 592-4607.

$15,900 REMODELLED INSIDE MILLSTREAM AVE.

Three bdrm. Langford home. Almost new fridge and stove included in this low price. Near schools. GRAY LAITE 592-3524 or 386-1361.

LITTLE DOWN REQUIRED FOR THIS NEST

3 Bedrms, full bsmt. Busy street but the house is good value. Larger lot. Rec. room down. Just $21,950. GRAY LAITE, 592-3524 or 386-1361.

HERE'S A FIND . . .
SOMETHING DIFFERENT
QUICK SALE REQUIRED

3½-year-old 3-bedrm. home created with artistry and originality. Incomparable view property, 2 sundecks, nicely treed ½ acre. Well located in prestige area and just $31,900. GRAY LAITE, 592-3524 or 386-1361.

THIS IS A BEAUTY
AND THE PRICE IS RIGHT

Over 1200 sq. ft. on one no-step level. 3 bedrooms, fireplaced living room, large kitchen with sep. dining-eating area. Located in the garden area of sunny Sidney. 5-years-old $24,000. SID HASLAM 592-0900 or GRAY LAITE 592-3524 or 386-1361.

WESTER SUNSET
CLOSE IN MT. TOLMIE LOCATION

Full family facilities. 3 to 6 bedrms. 2 bthrms. living rm. dining rm and large rec. rm. Plenty of sun and a deck to catch it all. Irreplacable at this price $41,900. GRAY LAITE 592-3524 or 386-1361.

A GREAT DEAL OF ACCOMMODATION
NEWLY LISTED

Three bdrm. 2 on main plus one in ground level basement with adjoining bath. Living room with fp and an extra large dining family room on main. Ping pong size rec room. Well located for a family at a family price of $28,900. GRAY LAITE 592-3524 or 386-1361.

MOVE IN QUICKLY
VENDORS TRANSFERRED
CHOICE OAK BAY LOCATION

Near everything for busy people yet with a private rear garden and patio. 3 bdrms, 1½ baths, shag wall-to-wall, Swedish fireplace, finished bsmt. $38,500. GRAY LAITE 592-3524 or 386-1361.

NEAR JUBILEE — 1 BDRM.
1753 ADANAC

Cottage with lovely garden, convenient located. Try your offer on reduced price of $14,500. Owner waiting to leave area, needs quick sale, if interested in viewing call G. GREEN 477-4651 or 386-1361.

OAK BAY — SOUTH!!
JUST LISTED!!

Solid, well-built, 4-B.R. 2-bath clean home. Large living room, sep. dining rom, kitchen with lots of cupboard space. Well kept garden with trees. Convenient to bus, shopping, and school. If you are looking for a good family home in a most desirable area, investigate this. Well priced at $29,950.
GEORGE GREEN, 477-4651 OR 386-1361.

UNIVERSITY HEIGHTS!!
NEW LISTING!!

Attractive 3-bdrm. home plus 1 large bdrm. and extra bathrm. in bsmt., also rec. rm. Shade trees and a dozen fruit trees. Convenient to shopping, bus and all school levels. You can assume 6¼% financing. Asking $31,500. G. GREEN 477-4651 or J. COLLINGE 478-4141 or 386-1361.

DO YOU NEED? — a 3-bedroom, split-level home, that's only 3 years-old and close to all schools including St. Margarets.
—A home on a hillside close to playground and park.
—A home priced at only $27,500.
Then call today. FRANK ALLEN 478-4807 or 386-1361.

VIEW ROYAL BUNGALOW.

Nestled on a treed hillside in View Royal is this sparkling 3-bedroom bungalow. Living room with fireplace. Bdrms. all carpeted and a main floor utility room. Private rear patio. Asking $24,900 — 478-4807. FRANK ALLEN, 386-1361.

HANDY MAN OR HOLDING

2-bdrm home, good for rental or live in and hold for future zoned light industry. Only $16,900. KEN WRIGHT 598-2183 or 386-1361.

UPLANDS
3335 MIDLAND

If you need a SEVEN BEDROOM, FOUR BATHROOM home with every conceivable amenity, let me tell you about this beauty. Please do not disturb owners. LES FISHER 477-4238 or 386-1361.

ESTATE SALE — $10,900
HANDYMAN'S SPECIAL
LIGHT INDUSTRIAL ZONED

Large family note in need of extensive repair and paint. Drive by 1032 North Park and call for viewing. All cash offers considered.
PATRICK DOERKSEN, 478-3432 OR 386-1361.

METCHOSIN — NEW HOME
3 OR 4 BEDROOM
—1426 sq. ft. finished on each floor
—2 fireplaces.
—3 bathrooms.
—Over $3,000 in carpeting.
—2 Cathedral entrances.
—24' rumpus room.
—Excellent financing.
Try your offer.
PATRICK DOERKSEN
478-3432 or 386-1361

ONLY $14,900

Three bedrms. Living rm. with FP., dining rm. Gas furnace. Lovely lot now zoned duplex. Lot size 40x124. See it today. J. DOBSON, 658-5676 or 386-1361.

250 HOUSES FOR SALE

CANADA PERMANENT TRUST
"WE TRADE HOMES"
RESIDENTIAL APPRAISALS

YOUNG DOCTOR, LAWYER

Rockland Ave. 3-5 bdrms., delightful rec. rm with F.P. Separate dining room, office. It's a gracious home with lots of living space. See it today. J. DOBSON, 658-5676 or 386-1361.

UNIV. HEIGHTS 3 BR. PLUS 2
JUST LISTED

Beautiful large home. Rec. rm. and IN LAW SUITE with bthrm in bsmt. GREENHOUSE in easily maintained yard. Popular area, close to schools bus and shopping. Can assume 6¼% financing. Asking $35,500. GEORGE GREEN 477-4651 or JIM COLLINGE 478-4141 or 386-1361.

GORDON HEAD
4114 SAN CAPRI
OWNER TRANSFERRED

Only 2 yrs. old in excellent condition, 3 bdrms. on main floor. Large Kitchen with Dining area, sundeck off Dining RM. Finished Rec. Rm, Den and Laundry down. Close to schools, university and Rec. centre. $32,400 MLS. MADGE HOLE 382-5369 or DON ROBBINS 592-7641 or 386-1361.

SECLUSION
SPACIOUS

Upper Lansdowne, on a quiet cul-de-sac. Designed for gracious family living with 4 bdrms, 3 bthrms, 2 fireplaces, rec. rm, dble carport. Close to all schools and UVic. $45,800. MADGE HOLE 382-5369 or DON ROBBINS 592-7641 or 386-1361.

CADBORO BAY
PARTIAL SEAVIEW

1370 sq. ft. on the main floor, plus rec. rm., games rm. and 2 pce. bthrm. down. Nicely landscaped easy care lot, close to shops, schools transportation and beach $41,500 MLS. MADGE HOLE 382-5369 or DON ROBBINS 592-7641 or 386-1361.

NPRY & CBE
ASSOCIATES LTD.
1314 Quadra St. 385-2458

OAK BAY BORDER
MEET MR. BIG

Big towering shade trees line the 88 feet lot frontage of this large estate. Presently a legal duplex with good revenue potential — or would readily lend itself to conversion to 10-room, 2-bathroom residence. Living rm. 15'x26', some minor work needed, but basically excellent, sound property with all the basic things renewed. A good buy at $31,500. Don Bacon, 385-2458.

OPEN FOR INSPECTION
9 A.M. to 5 P.M. (except Sunday)
NHA 8¾% 1st Mortgage $25,250 available
1512 WINCHESTER
(Cedar Hill Rd. to Parkside, follow Parkside to Winchester)

This 1192 sq. ft. 3-bedroom home features a living room with raised fireplace. Good sized dining rm, kitchen with nook area. Teak cabinets, hood and fan. Large master bedroom with twin closets and en suite plumbing, plus two more larger than usual bedrooms, wall-to-wall carpet throughout. Roughed-in rumpus rm with fireplace. Carport. This home features an attractive exterior of shake siding and stucco with a very private entrance. Full price $30,500. BYRON PRICE 385-2458.

3 BR. LANGFORD

Delightful bungalow, only 3 yrs. old, on a nice street in Langford. Easy terms on the full price of $21,000. Call Marg or Glen McGregor, 385-2458 (Res.) 477-3675.

OUTDOOR LIVING
AT ITS BEST

Beautifully clean and immaculately maintained, this 3-bedroom house offers the very finest in family living. Imagine — step out of the door and you're on a huge raised patio overlooking the 16x32' heated swimming pool — the whole area completely fenced for safety and privacy. The outdoor fireplace and BarB-Q on the indirectly lit patio make it ideal for summer entertaining — and if the weather is inclement there is a huge Rumpus Room indoors. You have to see this home to appreciate the amount of great family living it offers — and the price is ridiculously low — $43,900. Call Marg or Glen McGregor, 385-2458 (Res.) 477-3675. We will be proud to show you this home.

$35,800
BRAND NEW
PANORAMIC VIEW

Features include:
1. Custom Built.
2. Prestige Area.
3. Close to town.
4. Elegant Entry Foyer.
5. Family-Size Kitchen.
6. 3 large Bedrooms.
7. 1½ Baths. (R.I. 3rd).
8. Finished Laundry Room.
9. Full, high basement.
Exclusive with
DON PATTERSON
385-2458

A. E. LePAGE
BOULTBEE SWEET LTD.
Hillside Shopping Centre
386-1341
Open 9-9 Weekdays
All day Saturday

SOUTH OF
OAK BAY AVENUE
ROCKLAND BORDER

$24,500. Buy now and be ready to move into this comfortable family home when school is out. Located in a quiet and convenient neighborhood this fine family home offers 3 bedrooms and full basement accented by the spaciousness of the living room and separate dining room each with it's own fireplace over large bay window. For further details, please call:
B. Johnson W. Michaels
386-1341

ESQUIMALT
ROCKHEIGHTS AREA

Architect designed, extremely well built, and beautifully maintained, offering 3 or 4 bedrooms, family room with attractive fireplace, large well designed functional kitchen, but most of all SECLUSION. Really private patio off family room, living room overlooking fish pond and garden. A riot of flowers and colour. Priced at $37,500.
Betty Silver Kay Gooder
386-1341

OAK BAY
SECLUSION
NEW, NEW, NEW

Delightful home of three bedrooms, two bathrooms, dining room, large family room with brick fireplace. Roomy kitchen with oodles of cupboards and eating area. Spacious living room. Luxury wall-to-wall carpeting throughout. The basement is roughed-in for future development with fireplace and provision for extra bathroom. Windows all Tudor Type giving an atmosphere of character and charm. Double garage entered through land at rear. This home should be seen. Completion date real soon. To view please call:
JOHN WATSON, 386-1341

BY OWNER — 1-BEDROOM home on .45 acre in Deep Cove, near school. Has part basement, electric heat, garage and workshop, walnut and fruit trees. $13,000 cash. 656-4378.

BY OWNER — 8-ROOM HOME, with double plumbing. New furnace, panelled kitchen, bookshelves galore. Needs inside redecorating. $19,900, will consider offers. Mrs. Henderson. 385-1075.

$15,900 FULL PRICE, 1½ ACRES near the sea, comfortable home, fireplace, lovely garden area, try your down payment. Ruby Holden 478-7445 or 478-6669. Goldstream Properties.

V.L.A. APPROVED PROPERTY
Just over ¾ acre in evergreen setting, house with fireplace, 2 bedroom, full basement with extra room. By owner 479-6508.

250 HOUSES FOR SALE

S.S.C.

SWINERTON, STEWART CLARK, LTD.
1318 Blanshard St.
385-2481

GABRIOLA ISLAND
SEA FRONT
GOOD TERMS

Just listed, almost new 4-room, split-level bungalow with part basement. Nice treed lot with 100 ft. of seafront on Georgia Straits. Only $29,300.
D. OKKER
478-4501 Evenings
K. WALTERS 385-2481

GOT $1,500?
WANT 3 BEDROOMS?
SECLUSION?

Dandy almost new 3-bedroom, oil heated bungalow on 1 acre just 20 minutes (7 mile circle) from downtown Victoria. Clean and bright with very low taxes. Needs landscaping but what an opportunity. Only $21,000.
D. OKKER
478-4501 Evenings
K. WALTERS 385-2481

RESTHAVEN DRIVE
CUSTOM BUILT
GOOD TERMS OR CASH

Really well constructed den and 2-bedroom bungalow with large living room, dining area and nice kitchen. Full high basement. Oil heat. Immaculate. Much below replacement cost at $25,900.
D. OKKER
478-4501 Evenings
KEN WALTERS 385-2481

3 BEDROOMS
FAIRFIELD

Located on nice large corner lot on St. Charles St. Modern bungalow 12 yrs. old. Beautiful new wall-to-wall shag carpet throughout. Basement finished, could be a complete one-bedroom suite. This will sell quickly. Any terms can be arranged. $34,000.
DOUG BOWEN 385-2481

HIGH GORDON HEAD-SHELBOURNE

OVER ½ ACRE
5 BEDROOMS

First time on the market, an ideal family stucco residence featuring 21x14 living room with fireplace . . . Separate 11x11 Dining rm. . . Large Family Electric Kitchen with handy utility off (Wired for Dryer) . . . Large 3-pce. bathrm. . . Full basement . . . Automatic Oil Heat . . . Parking for 4 cars . . . Fruit trees . . . Full price $27,900.
DICK JAMES, 385-2481

MT. TOLMIE
MAYFAIR DRIVE

OVER ½ ACRE
(POSSIBLE 2 LOTS)

Delightful no-step rancher situated on over ½ acre of parklike grounds for the nature lover featuring . . . 18x14 living rm., with wall-to-wall carpet and fireplace . . . 11x9 dining rm. . . . 3 piece bedroom . . . sparkling 4-pc bathrm . . . modern electric kitchen with adjoining utility rm.
FULL PRICE $34,900
ED JUPP or DICK JAMES
385-2481

SPARKLING WHITE
CHARACTER-SECLUSION
BEAUTIFUL MURRAY DRIVE

CHOICE WATERFRONT PROPERTY, 70x194 with low maintenance garden, FRAME THIS PICTURESQUE CAPE COD HOME (architect design) with 1730 sq. ft. of main floor. SUPERIOR CONSTRUCTION. Hot water oil heat, excellent high basement with bright utility room. Large panelled living and dining room with F.P. and view window, two lovely bedrooms (cedar lined cupboards), 2 bathrooms, den with fireplace. Delightful electric kitchen with D.W. and Garb. and dining area complete main floor. Upstairs 2 or 3 bedrooms. FLEXIBLE FINANCING AND TRADES CONSIDERED. TO VIEW THIS UNIQUE PROPERTY please phone Miss Courtnall 385-2481 or 598-3694.

TOWN & COUNTRY REALTY
3617 Douglas Street
382-7276

OAK BAY
5 BEDROOMS

MODERN, SPACIOUS, IMMACULATE!!!
Very impressive EXECUTIVE home. Separate dining room, family room, rumpus room, 3 bathrooms. Small, easy kept lot. Good layout provides small suite for maid or in-law. $50,000. ALLAN KLENMAN 592-9771.

SEAVIEW ACRE!

A beautiful SECLUDED ACRE with native trees of all variety backed by ACRES of unspoiled forest. Panoramic VIEW of SEA and MOUNTAINS! Surrounded by lawn and flowers is a 3-bedroom, NO-STEP attractive home with ALL FACILITIES. A delightful place to live on the SAANICH PENINSULA CITY WATER TOO! Asking $29,400 with TERMS ALAN R. FOSTER, 382-7276 or 656-2852.

SUMMER COTTAGE

Brand new — water, power, ready to move in, cozy two bedroom with ocean view and 1 full acre. $1200 down. A. KLENMAN 592-9771.

IMMEDIATE
OAK BAY-WILLOWS

3 bedrooms, 2 bathrooms, sep. D.Rm., rumpus room. Small easy lot, near schools, shopping bus and beach. Spic and span 20x40 swimming pool. $38,500 — $5,000 down A. KLENMAN 592-9771.

TRADE YOUR HOUSE!

The small equity in it, on this luxurious brand new side by side duplex in Esquimalt. Each side, 3 bedrooms, 2 bathrooms, living room, dining family room, patios. Enjoy the feeling of beautiful wall-to-wall throughout the house. Has lovely treed lot. Live in one side, rent the other your tenants pay off your mortgage, this is value, don't miss. Call us now no obligation.
IRENE VAN AINA MELDERIS
386-2911 anytime
Shirley Philips' Homefinders Ltd.

Convenient Location—
SIMPSONS-SEARS

2 BR home and 2 upstairs). Brand new kitchen. Full basement — separate garage. Easy to care, fenced lot. $24,000. To view call:
NORMA HILL or HAZEL CLARKE
Shirley Philips' Homefinders
386-2911

IMMEDIATE OCCUPANCY, 2-bedroom, full basement home. Bright living and dining room, fireplace, modern kitchen. Town and Country area. Outside needs paint. $17,900. Small down payment needed. 479-1163.

GOVERNMENT HOUSE AREA

Spotless 3-bedroom house. Hardwood floors throughout, full basement, large landscaped garden. Asking $21,900. Phone owner, 591-9465.

SAXE POINT SEAFRONT, BEACH

and view — executive 5-bedroom, all amenities, separate in-law residence. $69,500, by owner — trades considered. 385-3715.

PRIVATE SALE, SMALL OLDER 3-bedroom cottage, no basement on half an acre. Presently under VLA. Priced at $22,500. Phone 479-5646 evenings.

2757 ASQUTH, 2 BEDROOMS, stucco, basement, immaculate. Only $18,500. "Army" Armstrong, Whittome's 388-4271, res. 479-2855.

250 HOUSES FOR SALE

JOHNSTON and CO. LTD.
Realtors — Appraisers
1306 Broad — 385-2471

OPEN HOUSE
EVERY DAY EXCEPT SUNDAY
1:30-8:00 P.M.
656 GRIFFITHS
$26,500

Six-year-old, 4-bedroom, stucco home in Vic. West. Full basement with rec. rm., garage and panelled laundry room. Two fireplaces. Electric heat. This newly decorated home can be purchased with $5,000 down and present owner will carry balance at 9½%. To view call Charles E. Wells 385-2471 or 383-6055.

MODERN DUPLEX
SIDE BY SIDE

Two bedrooms, living room, dining room, oak floors, electric kitchen and utility room. High half basements, OOM furnaces both sides. Excellent rental area. Large lot — near Town and Country Plaza. $26,900. Mrs. Webb, 385-2471 or 477-3095.

TREED DOUBLE LOT
GORDON HEAD—$31,800

The focal point of this charming "miniature estate" home is the very attractive 14½x11 ft. dining room. The carpeted 21x13 living room, with its raised hearth fireplace, the two bedrooms; the large modern kitchen; the 4-piece vanity bathroom and the adjacent utility room are all features of this "country home." Back amongst the fruit trees is a separate one room "guest house."
AN EXCITING EXCLUSIVE
TO DRIVE BY OR VIEW
G. E. BUS RYAN 477-8771

TUDOR DESIGN
SEAVIEW — $34,300

Quality craftsmanship is evident in this new 3-bedroom home situated in a new subdivision with paved roads and curbs in beautiful Esquimalt Lagoon. En suite plumbing off master bedroom, sundeck off the dining room plus roughed-in rumpus room with fireplace and sliding glass doors to ground level patio area. These are but a few of the features of this outstanding home. Trade in your old home today and start living! Phone Mr. Fran Neill, 479-7111 or 479-3946 anytime.

ESTATE SALE
$17,500
LANGFORD

Cosy starter home close to bus, shopping, school, etc. Two bedroom, no basement neatly preserved older home. Nice living room, kitchen, panelled Bedroom, utility room, fenced yard.
TOM DUNCAN 477-2462

JACK MEARS
OAK BAY REALTY LTD.
201 — 727 JOHNSON ST.

24-HOUR SERVICE
386-2291

WHOLESALE!

I can get it for you wholesale! We've taken this lovely 4 Bedroom home in on trade. It's got to go! Before you decide see this ideal floor plan. Super kitchen, great sundeck for lazy summer days, family rumpus room PLUS! PLUS! PLUS! Call: GORDON B. MacDONALD at 386-2291.

"GARDEN PARTY DREAM HOME!"
LOW PRICE $35,900

Large lot 84x195, exotic garden for entertaining. A polished and mirrored living room and dignified sun room combination. This intriguing older type family home is in "Bendbox" condition. It's leisure living at its finest! For country living in downtown Victoria. Plan now to see your future home with: RUPERT GRANT at 386-2291 or 598-2763.

BRAND NEW
Look ½ acre lot. TREES!
3 Bedrooms (Good size)
1½ baths (nicely finished)
Sundeck and carport
Completely carpeted
Easy terms — $28,900 and worth it. Call: GORDON B. MacDONALD at 386-2291.

"OLDER" IN GORDON HEAD

Believe it or not, there are some "fine old" homes in Gordon Head. Enjoy those large reception rooms and well established gardens— Bargain priced at $23,500. Hurry. Call: GORDON COOK at 386-2291.

WHAT'S WRONG?

We can't understand why some descriminating purchaser hasn't snapped up this tremendous buy just off Happy Valley Rd. Surely 15 mins. from the City can't be the reason. Situated on quiet st. on ¾acre lot, the VALUE IS HERE—4 bedrooms, 2 baths, fantastic kitchen with many built-ins, including breakfast nook. Superb fireplace. Distinctive DR, thick W-W throughout. Why not be a sharp shopper and look at this beauty at $37,500. Call GORDON B. MacDONALD at 386-2291.

"NESTLED IN THE CEDARS"

Special Low price $43,000. Section Pit— sunken LR with a floor-to-ceiling fireplace. Master bedroom en suite, w-w throughout. Magic modern kitchen with Dutch door to sundeck. "Lived in and loved" but owner needs smaller home in Oak Bay. "Trade perhaps" See this with: RUPERT GRANT at 386-2291 or 598-2763.

GARDNER REALTY LTD.
899 FORT STREET
385-7721

HIGH QUADRA
1295 UNION ROAD

Here is a gracious family home that is hard to find. Consists of 4 bedrooms, double plumbing, large living room, extra large dining room with sun room, modern cabinet kitchen with nook and built-in dishwasher. Full basement, hot water heating. Fully landscaped, paved circular driveway, parking lot, lawns, shrubs and oak trees. Lot is 172' on Union Road. A real family home. Good terms available and this property would also be suitable for VLA. Owner may accept trades. Full price $46,500.
385-7721 HAROLD WARE 598-4358

HILLSIDE AREA
1249 VISTA HEIGHTS

Drive by this delightful 3-bedroom, basement home but do not disturb the owner. Built only a short time. 2 sets of plumbing, full basement, oil heating, large sundeck at back. Open to offers and trades. Full price $37,500.
385-7721 HAROLD WARE 598-4358

DUPLEX
SIDE BY SIDE
901-903 CLOVERDALE

This would be a dandy investment for the lady living alone who would like company next door. New wiring and new plumbing. Consists of living room, kitchen and 2 bedrooms. In good condition. Drive by but do not disturb the tenants. Open to offers and trades. Full price $28,900.
385-7721 HAROLD WARE 598-4358

DRIVE BY
3258 GLASGOW

3 bedroom, part basement home on a large lot. Full price $18,500 — consider low down payment. Frank Krieger, 384-6937 evenings.

3260 GLASGOW

Very pleasant 1 bedroom home on a large lot. Full price $16,950 — terms can be arranged. Frank Krieger, 384-6937 evenings.

$950 BUYS SMALL COTTAGE ON large lot just off Island Hwy. near Mill Bay — Price only $8,950 — Ted Bowden, 479-1479 — National Trust Co. — 386-2961.

GORGE. ATTRACTIVE COTTAGE. 2 bedrooms, large lot, immaculate. Easy terms. $16,000. 592-3446.

250 HOUSES FOR SALE

W. J. LINDSAY LTD.
Royal Oak Centre
479-7111 658-5040

WILKINSON RD.

VISIT THIS EXCELLENT FAMILY HOME. MUST BE SEEN INSIDE TO APPRECIATE THE SIZE AND AMENITIES. FOUR BEDROOMS, FAMILY ROOM, 2 FIREPLACES, LARGE KITCHEN WITH EATING AREA, UTILITY ROOM, PLENTY OF PARKING AND ACROSS FROM SCHOOL, ETC. THIS HOME HAS BEEN REDUCED TO $27,000 FOR QUICK SALE.
TOM DUNCAN 477-2462

BROWN BROS. ON BLANSHARD
385-8771 ANYTIME

JUBILEE AREA
1900 DUCHESS ST.

256 WATERFRONT PROPERTIES

CHOICE WATERFRONT AND RECREATION LOTS

These lots located north of Nanaimo at Ships Point, Deep Bay and Buccaneer Beach. Priced from $2,500 to $13,500, some with terms as low as $25 down $25 per month.

SHIPS POINT
Power and water system, treed lots, parks, safe swimming beach, paved roads.

DEEP BAY
Power and water system, year round boat moorage, oysters, clams, etc., sandy beaches.

BUCCANEER BEACH
Large treed lots, these are ideal for the person who wants to get away from it all.

For information contact Dave McLaughlin, c/o Nanaimo Realty Co. Ltd. Box 518, Nanaimo, B.C. or phone 754-2311 or eves. 758-5103.

YOU GET THE FEELING YOU'RE ACTUALLY ON THE WATER
This is the impression from the large living room and dining room of this fine waterfront home overlooking Roberts Bay and the local yachting waters. A most comfortable and charming property with close to 320 feet of sea frontage at an asking price of $60,000.

also

EXCITING NEW LISTING
5 acres of beautifully sloping property with 285 (rare and becoming rarer) feet beach frontage on Saanich Inlet. Two-bedroom house with two guest cabins and outbuildings. A good well, and 20 healthy fruit trees. Sound value at $65,500.

For full information on the above properties please call—
J. P. BELL, 656-4293
J. H. G. BOVEY, 652-2324
PEMBERTON, HOLMES LTD.

BY OWNER, 60' LOT, LANGFORD Lake, $39,900. Beautiful custom-designed and built, 1970 home. 4-bedrooms, 2 full bathrooms, living room with high beam ceiling and sundeck overlooking the lake. Private wharf! One used boat and one used sailing boat. Brand new refrigerator, range, washer and dryer. Continuous hot water supply. Hot air central heating. Sanitation installments comply with the requirements of the health department. Boating, water skiing, fishing and swimming. Taxes gross $288. Clear title, owner will carry mortgage. 592-9516.

MILL BAY
MARINA LOCATION
FINE HOME
JETTY—FLOATS
BOATS
FORESHORE LEASE
CALL MR. HAMILTON
386-8321
WALL AND REDEKOP

SECLUDED COMFORTABLE
Modern de luxe four-room, full basement bungalow, with over 200 feet of waterfront (sheltered). Half acre of nut and fruit trees. Double separate garage. Fifteen minutes to town. All this and more. Clear title, excellent terms, may trade. Full price $49,950. Mr. Drew, 386-3585, res. 592-0927. Metropolitan Realty Ltd.

SHELTERED SEAFRONT SPACIOUS AND MODERN
Enjoy the spectacular view and tranquility. Attractive den, charming living room, separate dining room, 3 bathrooms, sunporch, large thermopane windows. Very well planned kitchen. $65,000. Mrs. MacClement 477-1841.
Block Bros. Realty

LAKEFRONT DUPLEX PLUS RENTED CABIN
Covered boathouse. Swimming wharf. $500 per month income. 2-year-old up and down duplex. Fireplaces, w-w carpet, intercom, many extra refinements. Excellent lakeviews. $45,500. — $15,000 down. LEW MOILLIET, 382-7276 or res: 477-9251.
Town and Country Realty Ltd.

WATERFRONT
$58,500
¾ acre wooded waterfront requiring a minimum of maintenance. Modern five-room bungalow (plus recreation and billiard room) with hand-split shake roof. Beach cove with boat winch. Call Mr. Yells, 388-4271. Res. 383-5039.
J. H. Whittome and Co. Ltd.

OAK BAY-WILLOWS
Modern 2-BR home with full Bsmt. 3 open fireplaces. Cozy family room off kitchen. Just steps to fine sandy beach and promenade for your walking pleasure. Close to bus, shops, private and public schools. KEY CORNER LOT. Exclusive to GERRIE HUTTON, J. H. Whittome and Co. Ltd., 388-4271 or 386-3927 (Res.).

SANDY BEACH
Over 200 ft. of sandy beach, large trees, beautiful view. Approx. one-third acre of land with cottage. Near Mill Bay. Asking $29,000. Call SHELDON CROSBY, 386-7521 or 479-7548. Boorman Investment Co. Ltd., 1111 Government St.

5 ACRES
1,600 FEET OCEANFRONT
Year round mooring. Southern exposure. 2-bedroom cottage. $23,000. Dar Garside, Byron Price and Associates, 385-2458.

DOLPHIN BEACH ESTATES
MAGNIFICENT WATERFRONT AND VIEW LOTS
DOLPHIN AGENCIES LTD.
P.O. BOX 398, PARKSVILLE
PHONE 248-6156

¾-ACRE WATERFRONT LOT IN Gordon Head. Will build to suit. 477-9476.

258 CONDOMINIUMS AND TOWNHOUSES

MARKET COURT TOWNHOUSES

MARKET STREET
OFF QUADRA
PRICED FROM $18,400
OPEN
TUESDAY TO FRIDAY 2-9 P.M.
SAT. - SUN. 2-5 P.M.

Attractive 2 and 3 bedroom homes in a pleasantly landscaped setting close to Parks, Schools, low down payment. Trades considered. KRIEGER, STRICKER AND CO. LTD. MR. FEKA — 383-1542.

FAIRCLIFF
1433 FAIRCLIFF LANE
"VICTORIA'S ONLY GARDEN CONDOMINIUMS"
NHA FINANCING AVAILABLE
SUNDAYS, 12-5
WEEKDAYS, 12-8
DAWSON DEV. LTD.
385-8822

GORDON HEIGHTS TOWNHOUSES
OPEN DAILY
(not Sunday)
2:30-4:30 and 7-9 P.M.
SAT 1-5:00
Corner of Feltham and Shelbourne. Choose yours now. Spacious 2 or 3 bedrooms. Fireplaces. Private yards. You can trade Your present Home.
JUST LIKE A HOUSE
CITY TRUST, 383-4141

BAYSHORE VILLA ON THE SEA
Victoria's finest seafront condominium has available a luxurious 3-bedroom and den suite (1415 sq. ft.) with wood burning fireplace and the best of appointments. Only 2 suites per floor for the ultimate in privacy and gracious lifestyle. Call JIM ALLAN, 386-7955. (Trade in your present home if you wish.) Mayfair Realty.

SEAVIEW CONDOMINIUM
In the historic James Bay area, walk to town, shopping and the sea. Two bedrooms, large living and dining room. Fully equipped kitchen, 4-pce. bathroom. Wall-to-wall carpets and drapes included. Vendor moving to Ontario. Full price only $19,500.
Call JOHN WATSON
386-1341
A. E. LePage Boultbee Sweet Ltd.
1686 Hillside Ave.

OAK BAY — SEA VIEW
Charming 2-bedroom condominium. Beautiful building in garden setting. 598-2682.

258 CONDOMINIUMS AND TOWNHOUSES

CONDOMINIUM SUITES FOR SALE

SEA FRONT
1. 360 DALLAS RD.
OPEN MON-SAT 2-4:30
Deluxe seaview suites from $18,500 for 1 Bedroom — 830 sq. ft. Two and Three Bedroom suites also available. For apts. anytime call ART BEDFORD 592-2090 or 592-2407.

2. FAIRLYN MANOR
415 LINDEN AVE.
OPEN MON-SAT. 2-4
Superbly finished large two Bedroom suites. On the main floor, — No Steps from any entry. Spacious and fully designed for ease of living — Handy to shopping and transportation. Priced at $23,900. For apts. anytime call JERRY DEWHURST 592-2407 or 477-6040.

3. MARQUEE COURT
2095 OAK BAY AVE.
OPEN MON-SAT 2-4
Large 1 and 2 Bedroom suites — favored Oak Bay location close to shopping, Oak Bay Village. Bus at door. Prior apts. call DON WHYTE or ALEC GOWER 592-2407.

4. WILLOW COURT
190 GORGE RD. WEST
OPEN MON-SAT 2-4
Luxury accomodation with swirl pool, sauna and lots of storage space. Most impressively finished quality building. Fine views of Gorge Park. Prices from $22,000. For apts. anytime please call TONY FALKNER 592-2407 or 592-3913.

OAK BAY TOWERS
The condominium building which is famous for its lovely secluded garden. We are pleased to offer a very large 1-bedroom suite with SOUTHERN exposure, which overlooks this beautiful setting. There is a large SEPARATE dining room and a LARGER than average kitchen. Complete with PARKING SPACE. PRICE $21,200. Exclusive listing call DON WHYTE 592-2407.

CONDOMINIUM IN SIDNEY
Where else can you buy a year old 3-bedroom home for $16,500. This one has the bedrooms and bath up and a good size combination living room and dining room and a kitchen plus 2-piece bath down. Wall-to-wall carpeting in new condition. Sliding glass doors from the living room look out on a pastoral scene.
GRAE LANGSTON
388-6231 386-8596
Island Pacific Realty

CONDOMINIUMS?
When you think condominiums, think John Watson. Two years exclusively on Strata Title homes. Don't be half sure, discuss it first, call:
JOHN WATSON
386-1341 — 24-hour Service
A. E. LePAGE
BOULTBEE SWEET LTD.
Hillside Shopping Centre

OAK BAY
$16,500. Prestige location, one-bedroom de luxe suite, close to sea, transporation at the door. $32 per month includes heat, water, maintenance, cablevision, insurance, W-W and appliances included. Suitable for mature lady or couple. To view this exclusive call Mrs. D. PURDY, 598-3321, Jack Mears Oak Bay Realty Ltd.

PRESTIGE LOCATION. 660 BATTery, 1 block to Beacon Hill Park and sea view. 1-bedroom de luxe suite. $18,900. Quality appointments and choice of posh carpets. Open daily, 1-5 including Sundays. 384-3021.

265 HOUSES WANTED TO BUY

AS YOU READ THIS AD, please understand, I'll tell you no stories nor make any promises — I am not prepared to carry out. I simply offer full time, honest service and plenty of hard work on your behalf to satisfy all of your real estate needs. The source of my success, I fully realize, is from satisfied clients who in turn have given me the opportunity of serving people like yourself. For a "different" approach, please call AMMON COHEN 386-1491 or 386-2911.
Shirley Philips' Homefinders Ltd.

TWO PRAIRIE COUPLES
WANTED IMMEDIATELY FOR THESE PEOPLE WHO HAVE JUST ARRIVED IN TOWN — NEWER OR OLDER 2 OR 3-BEDROOM HOMES. THEY'RE LIVING IN AN AUTO COURT AND MUST LOCATE QUICKLY. CALL NOW FOR IMMEDIATE INSPECTION. JOHN JAMES WESTERN HOMES LTD. PH. 382-2157 24 Hrs.

ATTENTION:
FAIRFIELD HOMEOWNERS—
If you're thinking of selling your home — now is the time for action. We do need 3-4 bedroom houses for waiting clients — ready to move! Also Two duplexes (possible view or waterfront) wanted. Act now. Call: 382-2096 GRETA HOFMEISTER 385-7761 (24 HRS.)
D. F. HANLEY AGENCIES LTD.

WANTED
for an older couple, a nice 2-BR home in a pleasant location. House must be in good condition and they would like a nice bit of garden to putter with. Will pay up to $24,000 if necessary. Ask for
PEPE BROWNE
386-7721 (24 hrs.)
Investors Syndicate Realty Limited

URGENT!
Wanted for client whose property has been sold. 3 bedrooms and den or 4 bedrooms, separate dining room. Preferably double plumbing—bungalow or semi bungalow must have charm, character and graciousness. Willows, Estevan area or South Oak Bay near village and sea. Kindly phone me Eileen Pearson, 592-6068, 386-2911.
Shirley Philips Homefinders Ltd.

WANTED
Have clients, for houses in the $15-20,000 price range. Simpsons-Sears area preferred, but others may be suitable. Also need 3 bedrooms, full basement home in Rockheights district. Please call
HAZEL CLARKE, 385-6635
Shirley Philips' Homefinders Ltd.
386-2911

OAK BAY
3 bedrooms plus den in an older house of character is the target. Our clients have sold and will look at once.
P. MUSTERS, 385-3435
P. R. BROWN AND SONS LTD.

HAVE YOU A $17-$18,000 CLEAR title house you wish to trade on new house of 3 bedrms, 3 baths, den and rec. room, in excellent area with monthly payments of $155 per month? Owner transferred.
LORRAINE ZIELGER
388-4271 592-1768
J. H. Whittome and Co. Ltd.

HAVE CLIENT FOR SOUTH OAK Bay, 2-Bedrm, full basement and dining room, if possible. $20,000, or as close to this as possible. Needed immediately.
LORRAINE ZIEGLER
388-4271 592-1768
J. H. Whittome and Co. Ltd.

WANTED
Have client for 2 or 3 bedroom house Oak Bay or Landsdowne Area. If you have a home for sale, Call now, ask for Mrs. V. Roberts of Newstead Realty Ltd. 592-2171 or 382-8117.

CASH!
Cash clients will buy your home, for rental purpose if suitable. FRED CARVER or CORNE BARR 388-4794 (24 hrs.).
D. F. Hanley Agencies Ltd.
2021 Shakespeare Street

GUARANTEED SALE
If your property is suitable for rental or renovations and under $20,000 quickly, call
IRENE DALZIEL
388-4231 or 384-6697
Island Pacific Realty

265 HOUSES WANTED TO BUY

UP TO $15,000 DOWN, URGENTly required for retired couple. No more than 3 steps and close to a bus route. No more than $20,000. Must be clean and comfy. Urgent call LARRY QUAGLIOTTI, 388-5231 or 479-6609, Island Pacific Realty.

UP TO $80,000
Offered for 3-4 bedroom home in Uplands, Oak Bay or Rockland. Must have laundry room on main floor. Sincere buyer waiting. LES FISHER, 477-4238 or 386-3161. CANADA PERMANENT TRUST

WANTED: 3-BEDROOM HOME, all cash for insurance executive in Saanich. Up to $30, $32,000. Call Ted Chartres, 479-1667, Res. 385-5508. J. H. Whittome and Co. Ltd., Royal Oak Branch.

SPOT CASH
Wanted older homes in need of redecorating. Immediate decisions. FREDDY STARKE 388-4231 or 384-9633. Island Pacific Realty Ltd.

4 OR 5-BEDROOM HOUSE WITH basement in Gordon Head area. Must have a view. Approx $30,000. Call Dawna Zozula at Douglas Realty Limited at 385-8784 or 592-0002.

WE WILL BUY YOUR HOUSE for cash, if it is suitable for rental purposes. Please contact Sales Supervisor, Shirley Philps' Homefinders Ltd., 386-2911.

CASH CLIENTS
will pay all cash or cash to mortgage for your 2 or 3 bedrm home with basement. If possible. Call Victor Wong 385-2458 or 479-6509, Byron Price and Assoc. Ltd.

WANTED — 2- OR 3-BEDROOM, full basement home, Gorge, Fairfield, or Glanford area preferred, must be clean. 382-3015, after 6:00 p.m. No Agents.

WANTED — 2 OR 3 BEDROOM basement home with extra building lot in Saanich. Up to $35,000. 479-4537.

VETERAN QUALIFIES FOR 2-bedroom home on good lot. Country towards Sidney preferred. 479-4264.

HOME WANTED ON QUIET street, large lot, South Oak Bay, Fairfield or similar area. About $24,000 cash. Private. 383-7088.

268 LISTINGS WANTED

0000
HENRY
BITTERMAN
Ltd.
2700 Government 386-2971

When you list with us you pay nothing until your house is sold and then only 4% on sale price.
WE SUPPORT THE BETTER BUSINESS BUREAU

WANT A REAL BUY?
Offers wanted for this almost new 2-bedroom condominium that must be sold.
LES FISHER, 477-4238 or 386-1361
CANADA PERMANENT TRUST

270 EXCHANGE REAL ESTATE

SHOULD YOU WISH TO TRADE your property—up, down or straight exchange—Contact:
IRA FREEDMAN or JACK MEARS
OAK BAY REALTY LTD.
386-7291 or 592-0511
(Downtown)

"A member of the Realtors Exchange Club of Victoria."

BIG FOR LITTLE
Family size, 3-BR with finished suite down wishes to exchange for smaller 2-BR, full basement, if possible, in Saanich or Oak Bay. For further details phone ETHEL HARVEY, BLOCK BROS. REALTY LTD., 384-3231 or 386-6472.

WILL ACCEPT MORTGAGES OR home in trade on luxury seafront condominium — 2 bedrooms and den, wood burning fireplace. Call JIM ALLAN, 386-2955, Mayfair Realty.

WILL TRADE $6,000 EQUITY IN Brentwood acreage — What offers? 382-2760.

LARGE NEW 3-BEDROOM ensuite home, prestige close-in area, $15,000 equity for? 382-0658.

271 LOTS FOR SALE

HUMPBACK RD.
OVER 2 ACRES
$1000 DOWN
Nicely wooded. High view lot 245' on Humpback Rd. About 480 ft. deep. Full price $6500.
D. OKKER 478-4501 EVES.
K. WALTERS
385-2481 ANYTIME

LOVELY LOTS
½ acre. Treed. Corner of Polymede and Sooke Rd. $1000 down and $35 month. Full price $4500. OK for house or trailer.
.93 acre. Treed. Level. Close to sea on Bradley Dyne. Lovely area. Only $6500.
KEN WALTERS
385-2481 ANYTIME
Swinerton, Stewart Clark, Ltd.

ADJOINING BAMBERTON PARK
AT MILL BAY
—Large sea view lots
—Close to beach
(5 min. walk)
—Water supplied
—Low down payments
—Title release for builders
For details call:
MARGARET WILSON
383-4569
Shirley Philps' Homefinders

BEAUTIFUL QUEENSWOOD
1.89 ACRES
(SUBDIVISABLE)
Enjoy the hush of quiet in this secluded high location. Park-like estate setting. Cleared of underbrush. Prime building site for prestige home. Rare property, so don't delay. TONI CANNON 386-7231, 598-4631 or MELODY VILLELLE 386-7231, 598-3518. BLOCK BROS. REALTY LTD.

WE ARE PLEASED TO OFFER exclusive residential building lots in the University area. We also can arrange the complete package including building, mortgage, and assist with the planning of your new home. Call us now while selection is still good!
JOHN WATSON—477-3677
DON MacGILLIVRAY—386-1341
A. E. LePAGE
BOULTBEE SWEET LTD.
Hillside Shopping Centre
386-1341

CORDOVA BAY RIDGE
Drive out to Saturna Place and see this unique building site. It is .92 of an acre in size, offers quiet seclusion and wide views of the Straits and mountains. City water and hydro service are at the property line. Our sign is on the lot. Offers are invited on an Asking Price of only $15,500. For further information please call:
L. D. JICKLING
386-2111 384-6669
MONTREAL TRUST

49,000 SQ. FT. LAND!
$1.50 PER SQ. FT.
$1.50 PER SQ. FT.
Secluded future apartment sight for this price? 208 ft. frontage and 238 feet deep. Near B.C. Telephone Co. Right now, there's a modern, lovely 5-bedroom house on it. Live in it, rent it, and when the land is zoned there's room for a 32-suite apartment. Price $75,000. C. VINING 386-4271, res. 479-3786.
J. H. Whittome and Co. Ltd.

A. METCHOSIN
2 2½-acre lots, well timbered, $5,900 to $6,300. Reduction for CASH. Down payments as low as $500.
B. VIEW ROYAL
5 building lots, Marler Drive, off Highland Road, 4 miles out on Trans-Canada $5,750 to $7,800. Water and hydro.
DESMOND HOLMES
384-8126 478-1237
PEMBERTON, HOLMES LTD.

TWO LOTS
Gerda St. off Wilkinson Road. Total size 100x141. Water and power on. Full price $8,900. Sign on property. MLS
SOOKE ROAD
Near Manzer Road. Over ½ acre. Glimpse of Sooke Basin. Asking $3,500. Sign on property. MLS
L. C. KNIGHT 385-3435
P. R. Brown and Sons Ltd.

½-ACRE LOT, WATER VIEW, Buccaneer Beach. 598-1339.

COUTURE PATTERN

By LOIS HOLMES

Sample squares of beginner's knit stitch patterns to be combined for an afghan created such a stir, it has bloomed into a full-fledged pattern with two altogether lovely ponchos included as bonus features. Leftover 4-ply yarns can be imaginatively used for the afghan as well as the ponchos but directions are given for quantities needed if select color combinations are desired. All items can be achieved by beginners, even the big full-blown roses in the crocheted poncho which is quick-quick crochet at its prettiest. They're fun to give as gifts. One size fits all.

To order: KC-723 Altogether Ponchos and Afghan, send $1.50 in U.S. currency, check or money order to Lois Holmes of California, Victoria Times, Box 6002, Inglewood, Calif. 90301.

Please print your name, address, and pattern number plainly. Send 15 cents for each pattern for first-class mail and special handling or 25 cents each for air-mail.

271 LOTS FOR SALE

A COMMERCIALLY ZONED LOT in Esquimalt 60'x130' on sewer, next to 820 Devonshire and is only $9,600. Also for sale is 820 Devonshire Rd., a commercially zoned lot of 75'x130' for $15,000 with a revenue home on it. For further information call:
WALLY MEAKES AT
478-4380 or 385-3435
P. R. BROWN AND SONS LTD.

CORDOVA RIDGE!
CORDOVA RIDGE!
Build your dream house on this delightful lot on THUNDERBIRD PLACE off Haliburton Road. Select area, curbed and paved, underground wiring, seaview, $13,500.
656-1154 MR. ELWELL 477-3988
Gordon Hulme Ltd., Sidney

PANORAMIC SEA VIEWS
Located on Barkley Terrace in South Oak Bay this unique lot offers magnificent sea views. Owner will include architects drawings of proposed home designed for this site. For further information and viewing call:
PETER CHARLESWORTH
386-2111 598-4286
MONTREAL TRUST

10 MILE POINT ½ ACRE
If you are looking for a lot suitable for a better home, don't miss seeing this beautiful treed secluded half acre on city water and perc tested. Full price $18,500 or less if owner contractor gets contract to build your home.
C. M. (Bud) FORBES
652-2930 386-2111
MONTREAL TRUST

VENDOR ANXIOUS MAKE AN OFFER
Large, sunny lot with views. Located in Broadmead on Kentwood Terr. Walk around and imagine your dream house. Make an offer on asking price of $13,500.
PHIL WARREN, 385-7761, 658-8728
D. F. HANLEY AGENCIES LTD.

HEAVY INDUSTRIAL LOT
Over 10,000 sq. ft. of heavy industrial zoned land, very centrally located, priced at approx. $2.60 per sq. ft. This hard to get land is well worth looking into. Priced to sell at $27,500. Dial 386-2955 anytime, ask for JOHN MOLYARD, Mayfair Realty.

DENISON AND BARKLEY
Fantastic panoramic sea views over straits and Olympics from two fully serviced lots in Oak Bay: Denison — opposite Walbran Park turn-around, $25,500; Barkley — just off King George Terrace, $24,000.
652-3072

COBBLE HILL
Six acres with frontage Hutchinson and Telegraph Rds. Part cleared. New homes in area. Excellent home site with no restrictions. Future subdivision potential.
BILL TYSON
386-2111 MONTREAL TRUST

CENTRAL SAANICH
Beautifully sloping treed lot in secluded location. Perc tested over ½ acre. Many dogwoods. Call Tony Buckle, 656-3157 or Brywood Properties Ltd., 652-1141 — Price $6700.

LARGE SEAVIEW LOT
10-MILE POINT
Stately trees, level lot, open seaview, $18,000. Please call ROMA NICOLL, 386-2955 or res. 656-4666 anytime. We will build for you. Mayfair Realty.

5 TREED ACRES WITH VIEW, Metchosin. All offers considered. Asking $11,900. H. TOMLIN, 477-1327 or W. ROGERS, 652-1891.
A. Henderson Realty Ltd.
385-9741.

SEA VIEW LOTS, SAETAIR DISTRICT. Water. Perc. tested. Beach access. Oysters and good fishing. $4,500-$5,000. Terms can be arranged. 592-4668.

ROCKY POINT AREA. PANoramic view of Victoria and Straits. 2.1 treed acres, $8,000 with terms. Principals only. 479-3364, 384-4952.

2 acres Humpback Road, open to offers. Terms available. Phone 384-1711 or 478-1963. Rhynhard Developments Ltd.

1 ACRE NEAR CANOE COVE. 145 ft. frontage. Price $10,500. Leverton Rlty., 385-8012.

CORDOVA BAY, SEA VIEW, paved, curbs, underground power, 16,600 square foot lot. 658-5928.

BEAUTIFUL TREED, FULLY serviced lot prime position, Arbutus Road. 477-8273.

INVEST IN CHOICE PROPERTY in Ardmore, sea-view lot over ¼ of an acre. Owner 656-4656.

LARGE ATTRACTIVE LOT, HIGH Cordova Ridge. Sea view. $12,500. 592-3550.

SEAVIEW LOTS, SOOKE AREA. Perc tested and approved. $5,000 will consider terms. 642-5528.

2 LOTS, HOLDING PROPERTY, 50'x173', 60'x163'. 479-7078.

BUY AND SELL

THROUGH

CLASSIFIED ADS

273 PROPERTY FOR SALE

GEORGIA PARK TERRACE
2.94 ACRES
With a "Million Dollar View" of Cordova Bay and the Gulf Islands, this is the finest piece of property to be offered in the Greater Victoria area for some time. It is surrounded by high quality homes and expensive development is continuing in the area. A purchaser could either hold the land until the 5-acre freeze is rescinded for this area and then sub-divide into 7 lots; or be prepared to build a high quality home on one of the lots and hold the remainder. This property could be purchased for $10,000 down and attractive terms. For further particulars, please contact FRED PHILLIPS, 596-7231, Jack Mears Oak Bay Realty Ltd.

VLA PROPERTIES
I have several good open properties, half acre to 5 acres. Qualified for VLA. Price $3,500 to $4,500 per acre. Some good homes on half acre. 1 acre, ranging from $16,000 to $29,500 with and without basement. They qualify.
D. L. Macdonell
384-4962 B.C. LAND 388-5555

APARTMENT ZONED PRIME Esquimalt area — Partial Olympic and sea views. A real bargain at $7.98 per square foot. Suitable for 40-50 suites. Phone today Vaughn Thompson. 386-1214 or Res. 658-8541.
M. P. TELLIER SECURITIES LTD.

LOVELY SEAVIEW LOT, 70X112, approved for a duplex. Away from the city but on a paved road, with new homes. Within walking distance of the sea and only 30 minutes from Victoria. Only $5,900. DOROTHEA ZERKEE, 385-7297. Block Bros., 477-1841.

MILL BAY
WATERFRONT, ACREAGE LOTS, FARMS
Call "land specialists." 743-5525
Malahat Realty Ltd.
Mill Bay, B.C.

7.6 ACRES
Enjoy peace and quietness in the country near Sooke. Second growth timber, some pasture. Asking $13,500. Call: Ted Chartres 479-1667 or Res. 385-5508. J. H. Whittome and Co. Limited.

ARIZONA
LAND LIQUIDATION BY OWNER
ONE ACRE LOTS
TOTAL PRICE $1,495. JUST $25.00 DOWN and MONTHLY
FREE INFO.—BOX 3365
SCOTTSDALE, ARIZ. 85257

APARTMENT SITE ZONED R3 Spacious site close to the Parliament Bldgs. and shopping. Building size. Call
KEN WRIGHT, 598-2183 or 386-1367
CANADA PERMANENT TRUST

METCHOSIN DISTRICT
2-acre lots — $4,500 and up
REX HUGHES AGENCIES LIMITED
479-1729

ESQUIMALT
Over 20,000 square-foot apartment site. $48,000. Will take building in trade. 479-1913.

8 LOTS COLWOOD, SUBDIVISION not complete, other interests forced sale. $54,000. 478-1486.

$9500, 1 ACRE WITH GOOD well and 2-room hunting cabin, East Sooke Road. Phone 382-1153.

274 PROPERTY WANTED

HAVE CLIENTS FOR
1. 1 to 2 acres treed for privacy within 12 mile circle.
2. 5-7 acres, Sooke area with or without small home.
3. 2-bdrm. home, basement, high location or seaview.
If you have any of the above for sale, call
RUTH LUKAITIS
388-4271 477-5304
J. H. Whittome and Co. Ltd.

WANTED: STRATEGICALLY LOcated recreational properties throughout the outer Islands and Vancouver Island for display home purposes. You save many hundreds of dollars in construction costs if your property is suitable. No agents. Phone 384-1721.

WANTED: ROYAL OAK AREA, 2-bedroom basement bungalow on WIDE lot. To $30,000 cash. ALF PORCHER, 386-2955 or 384-5823. Mayfair Realty.

VICKERY AND SONS LTD. LOTS OR ACREAGE IN ANY AREA
592-6149 592-6622

CASH NOW
For subdivision or development property: ALF PORCHER, 386-2955 or 384-5823, Mayfair Realty.

APARTMENT-MOTEL, COMMERcial sites and subdivisable land required. Contact Mardon Construction, 592-0995.

280 ACREAGE FOR SALE AND WANTED

2-ACRE LOTS
METCHOSIN
Beautiful properties near the Metchosin Golf Course. Fully serviced, treed, some with views, offering seclusion and privacy. Drive out this weekend, then phone for a map of the subdivision. Priced from $12,000 with terms if desired. Directions: Out Metchosin Rd. to Peurs Rd. (golf course at corner), turn right and follow signs.
LEERG INVESTMENTS LTD.
478-1974

280 ACREAGE FOR SALE AND WANTED

LAND IS YOUR BEST INVESTMENT
37.4 ACRES
CHOICE FARMLAND
$79,000
NOW PRICED BELOW VALUATION, THIS BEAUTIFUL STREAM-BORDERED SOOKE FARMLAND IS EXCEPTIONAL VALUE 7.3 UNDER CULTIVATION. IDEAL FOR HORSES. TERRIFIC FUTURE SUBDIVISION POTENTIAL. SEE THIS NOW. CALL MR. YELLS 388-4271. RES. 383-5039. J. H. WHITTOME AND CO. LTD.

BRENTWOOD BAY
WILLIS POINT
MARK LANE
10 ACRES (Approx.)
WITH 4 SUMMER CABINS
Extensive road frontage on power and phone lines. Certainly a rare investment opportunity for a person with an eye on the near future.
ASKING $26,900
A. E. Seeber
384-9335, 385-0872 res.
A. BERNARD AND CO. LTD.
635 Fort St. 384-9335

COBBLE HILL
If you are thinking of raising horses or looking for a potential hobby farm, then look at this 11½ acres. Over 10 acres under cultivation, balance trees, offering an ideal site in a secluded setting. Good soil, no rocks, water no problem. Priced at $21,500 with terms to be arranged. For details contact Walt Hearn, 743-5525, eves. 743-2479.
MALAHAT REALTY LTD.
Box 40, Mill Bay
(No Sunday calls, please)

395 WILDERNESS ACRES
Located at the mouth of Kingcome River, on Kingcome Inlet. Accessible by air or water from Campbell River vicinity. A secluded paradise, fish, wildlife. Approx. 100 acres in natural meadow, the rest mainly Cottonwoods and Hemlock. Ariel photo and maps at 1686 Hillside Ave. Asking $35,000. Call: BETTY SILVER or KAY GOODER — 386-1341.
A. E. LePAGE
BOULTBEE SWEET LTD.
Hillside Shopping Centre

CORDOVA BAY
Directly over Cordova Bay, 1 offer 6.84 acres already subdivided into three pieces, one 2.74 ac., the second 1.97 ac. and the third 2.13 acres. Well treed. Must be sold together. A wonderful holding property or building sites for an enterprising contractor. Full price $65,000. To view this exclusive listing call 386-2955 anytime, ask for JOHN MOLYARD, Mayfair Realty.

SECLUDED ACREAGE
A few hundred feet from the ocean on the high side of E. Sooke Rd. Heavily wooded, undulating land in its unspoiled natural beauty. Good building sites with views and seclusion, 2 parcels of approx. 16.5 and 19 acres. $18,500 and $21,500. Call STAN JAMES, 386-2955 or res. 592-3740 or WAYNE SCOTT, 386-2955 or res. 479-6087. Mayfair Realty.

5 ACRES — $18,900
Located in Saanich near Elk Lake, this beautiful property is partially treed. An ideal place to build your dream home — away from the hustle-bustle of city life — have a couple of horses, a cow or some chickens and ducks. Excellent terms available. For more information, call: ELAINE BAXTER at 385-7761 or 656-8324.
D. F. HANLEY AGENCIES LTD.

OUTSTANDING LAND VALUE
Near Parksville — approximately 160 acres, over 100 under cultivation. Excellent holding investment. Price $90,000 with $30,000 down — balance to be arranged. LARRY WAGNER — 386-3231 or 592-0121. BLOCK BROS. REALTY LTD.

WANTED:
SMALL HOBBY FARM
with or without house. Prefer character land, seclusion. Easy access to town. Call Ammon Cohen, 386-1491 or 386-2911. Shirley Philips Homefinders Ltd.

13 ACRES AT ONLY $19,500
Approx. five acres of cleared pasture land with lovely stream running through the middle plus 8 acres of higher treed land. Excellent building site, 695' of road frontage.
RON MACDONALD
386-2111 477-8956
MONTREAL TRUST

YOUR OWN FISH POND
Situated on this three and a half acre plot in Central Saanich. Well stocked with trout. Would make a lovely building site. Priced to sell at $20,000. Call 386-2955, ask for Roma Nicoll or John Molyard, Mayfair Realty.

2 ACRES
Build a home with seclusion on this beautifull treed lot with prestige homes in the surroundings. Asking only $9,500. To view please call Jessie McGrath or Pauline Brookes 384-8001 anytime. Royal Trust Company.

5 ACRES near Prospect Lake, lightly treed. $19,900. PETER TER VEER, Royal Trust Co., 384-8001 (24 Hrs.) or 479-1588 RES.

SAANICH
(Within 9-Mi. Circle)
5 acres uncleared — treed — guaranteed to perc test — will consider trades. Good holding property. Asking $18,500. Lee Forbes, 385-1431 anytime, Quadra Realty Ltd.

CASH
For property in the Greater Victoria area including Colwood and Metchosin.
KASAPI CONSTRUCTION CO. LTD., 386-6191

LARGE ACREAGE WANTED
Contact Bob Garside, City Trust
383-4141

ACREAGE FOR SALE?
Large or small, with or without home building lots, etc. Call GEORGE CHAN, the specialist in Land, 386-2955, Mayfair Realty.

6.3 ACRES: THIS LOVELY LAND has beautiful trees and slopes, natural wild flowers with numerous view building sites 8 miles from Victoria. Victoria Press, Box 622.

IF YOU WISH TO PURCHASE five acres of seclusion near Sooke phone 642-3253.

12.56 TREED PASTURE POND, farm taxes. $35,000. 479-6749.

285 UP-ISLAND PROPERTIES

COWICHAN LAKE FRONTAGE
Sheltered sandy beach in picturesque setting. What a spot for your summer weekends and vacations. The water is warm and crystal clear. Good fishing right off the float. Add to this a 3-bedroom EXECUTIVE HOME with beautiful panelling and a feature wall of quartz limestone fireplace. Large picture windows, sundeck, and a float ready for your boat. Swim, fish, water ski. It's all here. Located on Walton Road at Gordon Bay. Price $40,000. Call F. CHOWN, 746-5171 or Res. 746-6848. Vacant. Salesman in attendance Saturday and Sunday.
H. W. DICKIE LIMITED
Duncan, B.C. 746-5171
"We Sell the Island"

GONE FISHING TO SECLUDED ISLAND
Enjoy fabulous salmon fishing on your own secluded island — entire island of approximately 35 acres for sale — asking $55,000 with terms — for information call
DON CLARK
or
MIKE RUSSELL,
388-5451 (24 hrs.)
NATIONAL TRUST

WILD UNDEVELOPED GOOD 7.3 acres Parksville-Errington area. Cash $9,500. No agents. 386-7025 mornings.

BEAUTIFUL VIEW HOME IN Parksville. Immediate possession. $15,800. 479-7003 or 248-3497 (evenings).

285 UP-ISLAND PROPERTIES

DUNCAN
LAND INVESTMENTS
RECREATIONAL
Land on the Koksilah River — 2.60 ACRES, 176 foot frontage, nice swimming pools, mostly treed, well and hydro. A really nice summer hideaway. Just $11,900 with $5,000 down. Go to Cowichan Road, off Renfrew Road west of Shawnigan Lake and SEE MY SIGN.

INVESTMENT LAND
Island Highway south — 4.25 ACRES with 592 feet on the Trans-Canada Highway. Excellent commercial site at $15,000.

SMALL FARM
Island Highway north — 7.83 ACRES. Market garden or industrial site. Nice home. 639 feet on the highway. This is good at $37,000.

HOME SITES
Cherry Point area. Naturally treed with good access. Several around 1 acre in size. Call for a map. Our BEST BUY at $4,500 with $500 down.

INVESTMENT LAND
Trees, land and water make a good combination in any area. This 15.22 ACRE site also has a good deal of privacy, mostly second growth. Some fencing and some hay land. A small farm in the making. Priced at just $22,500 with $7,500 down.
Please call WAYNE GRIFFITH for maps and locations of these and other Duncan properties — 746-5171 or 746-6275 eves.

H. W. DICKIE LIMITED
70 Government St.
Duncan, B.C. 746-5171
"We Sell the Island"

SALTAIR 5-BEDROOM WATERFRONT
If location and privacy are foremost in your mind then here is the ideal home for you. Immaculately kept this older Tudor style home features over 1700 sq. ft. on 2 floors, rock fireplace and attached garage. Over 300' of prime waterfront and 1¼ ACRE of park-like property. Eastern exposure affords magnificent vistas of water, islands and snow-capped mountains. Full price $55,000.

MILL BAY
SHAWNIGAN AREA
It is not easy to find a large comfortable home on a nicely treed setting in a low tax area. This property offers you over 3 ACRES with a creek and a lovely 3-bedroom home of 1700 sq. ft., rock fireplace and double garage. Full price $33,000.

DUNCAN FARM
16.9 ACRES with two road frontages and year round creek. This excellent property includes a two-bedroom, full basement home (possibly four bedrooms) and numerous outbuildings, all in good condition. Full price $58,000 with terms available. M.L.S. For more information on these listings, phone MICHAEL EVANS or SANDY MEDLER at 746-5171 or eves. 748-9629 or 746-6329.
H. W. DICKIE LIMIT

COURT UNFAIR: JAIL BREAKER

A convicted bank robber who claimed he was being punished twice for escaping custody was sentenced in provincial court today to an additional year in prison.

Andre Joseph Pombert, 43, failed to return from a weekend pass at William Head minimum security prison March 19. He had been due for release in 1975 from a nine-year sentence for bank robbery.

Pombert pleaded guilty today before Judge William Ostler to a charge of being unlawfully at large.

Pombert said he had already been punished for failing to return, because he had lost three-quarters of his statuatory time off for good behavior. He also lost privileges, including weekend passes and pay allowances for work done in prison.

"I had been under the impression that a person was only punished once for a crime," Pombert said.

Ostler said punishment meted out for such offences by prison authorities had nothing to do with action the court may take. The court, he said, is concerned with protection of the public.

The public is "apprehensive" when an inmate serving time for a serious offence — "a crime of violence" — escapes, the judge said, and the public interest must be protected by a deterrent to other potential escapees.

Pombert will serve the remainder of his nine-year term, as well as the additional year imposed today, in a maximum-security penitentiary.

BEFORE THE JUDGE

In traffic court, Robert Murdock Norman, 47, of 960 Furber pleaded guilty before Judge E. F. N. Robinson to charges of impaired driving in Esquimalt, refusing to take a breath analysis test April 14 and a Colwood RCMP charge of driving with a blood-alchohol count of more than .08 April 20.

Norman received a 20-day jail term for impaired driving and was fined $200 for refusing to take the breath test. He was fined $350 on the Colwood offence.

William McCartney, 50, 2721 Wale, was fined $400 for being impaired while in care and control of a vehicle, April 28.

Willis Clarke, 61, of 2931 Craigowan, was fined $400 for impared driving in Esquimalt April 29.

David Michael Gordon Pellerin, 17, of 3103 Metchosin was fined $350 for driving with a blood-alchol count of .14 per cent and $250 for driving with no insurance on Carson Road June 16 by Judge E. F. N. Robinson in provincial court Saturday.

Pellerin, who said he was going to the funeral of a friend, had been stopped earlier by Colwood RCMP and cautioned not to drive in his condition.

AUTHOR-HOAXER Clifford Irving and his wife Edith relax with their children Nedsy and Barney in the last weekend they will share as a family for more than two years. Mrs. Irving today begins a two-month jail sentence for her part in the faking of an autobiography of industrialist Howard Hughes and the cashing of advance royalty cheques for the book. Her husband is slated to begin a two-and-one-half-year term immediately following her release. A New York court last week staggered the sentences so that one parent could remain with the children.

Lawyer Turned Back

TEL AVIV (UPI) — A Japanese attorney who came to Israel to defend the surviving suspect in the Lod International Airport massacre returned home today after being refused entry as an undesirable alien.

The lawyer, Hiroshi Shoji, 59, never got off the plane during a 45-minute stopover in Tel Aviv. He had been dispatched by the Tokyo Bar Association to defend Kozo Okamoto, who is to stand trial before a three-man military tribunal for his part in the slaughter that left 22 dead and 18 wounded. If convicted, he faces the death penalty.

Shoji had arrived in Tel Aviv on a BOAC flight from London and continued on it to Tehran and the Far East when refused entry.

Airport officials said he shouted obscenities at them and vowed to return to Israel at the earliest opportunity.

"Because of various reasons connected with his past, we do not consider his stay in Israel desirable," Interior Ministry spokesman Yitzhak Agassi said.

Reports from Tokyo have described the attorney as a sympathizer with Japan's New Left movement.

BODIES IN DUGOUT

Nampa, Alta. (CP) — An elderly Alberta couple whose bodies were found Sunday in a farm dugout near this northwestern Alberta community apparently were the victims of an automobile sideswipe accident, police said today.

John Clinton Armstrong, a 67-year-old barber, and his wife Hazel, 61, disappeared during the Labor Day weekend last year when they left their home in Holden, 40 miles east of Edmonton, to drive to their daughter's house in Peace River.

The bodies were found in the couple's 1965 white station wagon in the 14-foot dugout.

RCMP said the station wagon was damaged and they believe it was struck by another vehicle and forced off the road and into the nearby dugout.

The Armstrongs, described as "a stable, sane, sensible old couple," were last seen when they waved to some friends shortly after they started their 300-mile journey.

NO MONEY
'TIL MID-JULY
HONDA
"World of Pleasure"
PEARSON

STOP BALDNESS
Free Scalp Clinic in Victoria, Wed., June 21st

BEFORE AFTER

CLINICALLY TESTED AND GUARANTEED AMAZING DISCOVERY FOR HAIR AND SCALP. (Aid to improve condition of scalp.) ACT NOW!

MEN - WOMEN

"Save Your Hair"

DON'T RESIGN YOURSELF
This internationally-famous expert urges that you do not resign yourself to baldness unless you are already bald. Your only obligation is to yourself—to free your mind about hair loss, dandruff, itching or other scalp disorders.

GET THE FACTS
If your condition is "hopeless" he will tell you so frankly. About 5% of those he examines are hopeless. Otherwise he'll tell you what's wrong with your hair and scalp, what can and should be done about it, how little time and money will be required to put your scalp in condition to grow healthy hair again.

DOCTOR'S AMAZING DISCOVERY for HAIR AND SCALP DANGER SIGNS
- Dandruff
- Excess Hair Fall
- Hair Too Dry or Oily
- Itchy Scalp

Hair and Scalp Specialist will be holding free hair and scalp clinic at the Empress Hotel, Wednesday, June 21st only, between the hours of 2 p.m. and 8 p.m.

All examinations are given in private, there is no obligation. No appointment needed. Ask the desk clerk for suite number. Mr. Sims National Hair & Scalp Institute. Box 5988, Vancouver 12, B.C.

Uncle Ben Cans Ontario Plans

PRINCE GEORGE (CP) — Brewer - industrialist Ben Ginter Saturday cancelled plans to build a brewery in Cornwall, Ont., and unleashed a stinging attack against the Progressive Conservative government of Ontario.

Ginter, president of the Uncle Ben's group of companies, said in a statement that the eastward expansion of the Prince George-based brewery chain was halted at rejection of an application for an Ontario Development Corporation grant of $500,000.

He said the grant had been promised, provided the federal government also endorsed the brewery project and approved it for both federal and provincial financial support. He said this federal approval was given last November.

Ginter said that instead of a grant under the ODC program, established to encourage investment in slow-growth areas such as Cornwall, he had been offered a conventional loan at 8 per cent interest.

"After being kept waiting since last November for a decision which we were assured was a foregone conclusion, and after incurring tremendous costs in moving the equipment for practically a complete brewery to Cornwall, instead of a grant we are offered a loan that we can obtain at any bank," Ginter said.

"I am aware that foreign-controlled firms were to be cut off the program, but it was my understanding that Canadian firms would continue to receive interest-free forgivable loans," he said, adding that some 30 loan applications from foreign-controlled companies still were being considered by the government of Ontario.

"I guess we must rank not as a Canadian corporation or as a foreign-controlled corporation but in some other category which disentitles us to participate in the program at all."

Open Space Up to Public

B.C. consumers hold the key to open space preservation, says Charles Bernhardt, president of the B.C. Federation of Agriculture.

"If the people want to maintain open space farmland; they must accept their complementary obligation of supporting our farmers in the market place," he said.

But he warned: "As long as it remains more profitable for farmers to sell their land to real estate developers than it is to sell the produce from the land, the system will encourage an end to our open spaces."

Bernhardt lives in Summerland. He was in Victoria Friday.

France Set N-Tests

WELLINGTON, N.Z. (CP) — French civil aviation authorities in Tahiti said Sunday a series of French nuclear weapons tests will begin in the Pacific at midnight tonight.

Ships and aircraft were warned to keep away from the area.

But the yacht Greenpeace III, sponsored by the Greenpeace Foundation in Vancouver, has said it will sail into the area to protest the French testing.

The location of the yacht was not known Sunday. But in Canberra, Australia, the Australian foreign affairs department reported Sunday France will make every effort to prevent the yacht from entering the area.

Australian Foreign Minister Nigel Bowen had cabled Paris Thursday about the yacht because of the presence aboard the Greenpeace of Australian artist Grant Davidson.

A spokesman for the New Zealand civil aviation department said there was no termination date on the notice which said the tests, at the Mururoa Atoll 600 miles north of the Cook Islands, will continue until further notice.

Tunnel Collapse Feared

SOISSONS, France (Reuter) — There were fears today that a tunnel would collapse on rescue workers trying to extricate bodies from the wreckage of two trains which crashed Friday night killing about 100 persons.

A spokesman at rescue headquarters here said work had to be stopped at the northern end of the tunnel because of fears that its walls might tumble on rescue squads.

Several hundred rescue workers were still working at the southern end of the tunnel in an effort to locate any survivors. But there was little hope that anyone else would be found alive.

It was still not known how many remained trapped in the twisted wreckage.

Officials said 67 bodies have been brought out of the tunnel and 22 others sighted in the wreckage.

"But we don't know how many are still underneath," one official said.

"When we make the final count, I'm afraid it will certainly go over 100."

No Fear In Kamloops As Thompson Rises

KAMLOOPS (CP) — The North Thompson River rose a foot at Barriere Sunday as heavy weekend showers in central British Columbia promised prolonged high water levels throughout the province's major river systems.

But the river at Kamloops is already three feet below last week's peak reading and the latest increase should only serve to maintain pressure on already-strained dikes.

Civil defence co-ordinator Gerry Hutchinson said the river will move up today as the new crest flows the 40 miles south but "it shouldn't create a dangerous situation" when it arrives.

He said patrolling of the serious spots along the dikes is continuing round-the-clock but there have been no new breaks or major seepages.

Along the entire length of the Fraser River, however, levels continued a slow-but-sure drop Sunday, although officials predicted the river will remain high for a few more days.

Mission RCMP said the afternoon reading on the gauge was 22.85 feet, the first time the river had subsided below the 23-foot mark in slightly more than two days.

The river there peaked at 9:45 a.m. Saturday with a reading of 23.375 feet, highest level since 1950 and the fourth highest ever recorded.

Civil defence co-ordinator Dick Davidson said there is no chance of the river going over the tops of the dikes, but the danger now is that a dike might break under the continued pressure of high water.

He said seepage through dikes is continuing and Chilliwack RCMP also reported heavy seepage through the west bank of the Vedder Canal, flooding some farm lands.

At Hope, RCMP said pumps are being employed to remove water from an undiked area where high water last week forced 10 families to evacuate their homes.

A police spokesman said it will be two more days at the earliest before residents can move back in.

Cool temperatures and no rain at Prince George during the weekend prompted a water rights branch official there to predict the crisis is over, for this year at least.

Mills Anderson said the Sunday reading of 30.35 was a four-foot drop from last week's peak which caused flooding in the low-lying Cottonwood Island and south Fort George areas.

A FRESH SCARE FOR RAPID CITY

RAPID CITY, S.D. (AP) — A Saturday night cloudburst sent many wary residents to their rooftops for a time, but skies cleared Sunday prior to a memorial service for the 215 known dead in the major Rapid City area flood one week earlier.

Although two deaths were attributed to Saturday night's cloudburst, no serious property damage was reported. However, tensions rose and the mayor declared martial law for a brief period. He also ordered the evacuation of low-lying areas.

To ease the fears of residents of Sturgis, a small town 30 miles northwest of Rapid City, the U.S. Army Corps of Engineers announced it planned to remove a nearby dam badly cracked by last week's storm.

The structure still holds some 20 million gallons of water above the city, posing a threat in the event of another heavy rain.

Tennis Draw

Oak Bay Tennis Club's annual tournament continues tonight with the following draw:

5:30—Marty Taylor vs. Jim Hassard; John Nichol vs. Tim Cummings; Val Scott and Joe Lachmund vs. Heather Graham and Max Low; Nancy Hill and Ivor Goodmanson vs. Wendy Glew and Lane Bishop.

6:30 — Trevor Jones vs. Glen Miller; Ken Scorey vs. Bob Hutton; Lynn Davies and Val Scott vs. Wendy Cuppage and Nancy Hill; Faith Graham vs. Diane Houston.

Moral Issue Often Clouds Main Objectives

WINNIPEG (CP)—Appraisal of an institution's performance by society is often measured by moral or political criteria instead of by the institution's record in its primary role, says the president of the Canadian Council of the International Chamber of Commerce.

In an address to the Investment Dealers' Association of Canada, V. O. Marquez of Montreal said the people of society, not necessarily customers, investors or employees of a particular business, are prepared to speak out on whether or not particular businesses are conducting themselves as responsible, moral and political members of society.

He said this electorate is disconcerting the institutions and more particularly the institution of business, by its probing into aspects of their responsibilities outside of their primary roles.

Marquez said a system has to be found in which the primary goal of each institution remains clearly in a dominant position — as defined for the institution and as measured by society — and is not diluted by excessive attention to ancillary objectives.

Filipino Police Accused Of Murdering Two Suspects

MANILA (AP) — A man with 16 stab wounds crawled out of a 30-foot well Sunday, leaving a dead man behind, and accused the police in neighboring Quezon City of putting them there.

Manila police said Richard Aburdo, 24, made his way to their headquarters.

The Quezon City police arrested Aburdo, Zaldy Vergara, 24, and Alfredo Macabatbat last Thursday and charged them with the murder of a Quezon policeman.

On Friday they reported the three had escaped.

Manila police said Aburdo told them this story:

The police killed Macabatbat first, early Sunday morning. Then at dawn about 20 men — "most of them Quezon City policemen," took him and Vergara to a well in a bamboo grove that the underworld uses as a dumping ground for bodies.

The police stabbed Vergara and Aburdo. "Vergara was killed first," and then threw them in the well.

Quezon City police officials said they are investigating the case.

Double-Death Inquest Delay at Salt Spring

Salt Spring Island Coroner Miles Atchison will continue an inquest June 29 into the death of two youths in a single-car crash on the island Friday night.

Killed were Norman Arthur Mailey, 19, and Peter Allan Booth, 18, both of the Ganges area.

RCMP said the small car they were driving left the Ganges highway two miles north of the town and hit a utility pole. A third youth in the car, Sean Sykes, 19, also of Ganges, were treated and released from hospital after he suffered minor injuries.

Atchison opened an inquest Saturday afternoon for formal identification of the victims' bodies and adjourned it to June 29 pending completion of an investigation.

LUNDS
926 FORT STREET
TWO ESTATES BY AUCTION
TUESDAY, 7:30 P.M.
Preview
Monday—9 a.m. to 5 p.m.
Tuesday—9 a.m. to Saletime
for the Executors to close the estate of the late
MAX HILL WELCH
entire
FURNISHINGS
including his
"Philco" Colour TV
(Approx. one year old)
Portable Colour TV
Large Selection
China - Glass - Ornaments
China Cabinets Nests of Tables
Coffee and End Tables
Walnut and Maple
Dinette Suites
Dining Room Suite
Several Oriental Hooked Rugs
Maple Desk and Chests of Drawers
Chesterfield Suites
Bedroom Furnishings
Bedding Drapes
Fr. Prov. Chesterfield and Dinette Suite, Lamps
TV, Radio Testing Equipment including "B & K" Tube Tester, Vector Scope, "Amphenol Color Bar Generators, etc., etc.
Major Appliances

ANTIQUE AUCTION
JUNE 27th
including effects from the Estate of the late
JAMES (Jimmie) WILSON

LUNDS 386-3306

FAIRWAY DISCOUNT HOUSE
272 GORGE ROAD WEST
BIG SAVINGS
Prices Effective Sun., Mon., Tues., June 18, 19, 20
WEEKDAYS 9 to 9, SUNDAYS 10 to 7
We Reserve the Right to Limit Quantities

LOCAL, FARM FRESH LARGE EGGS With $5.00 Order or Over — GRADE A — 2½-Doz. Tray 1.25

NEW ZEALAND SHOULDER LAMB CHOPS lb. 59¢

FRESH, NORTH STAR PORK SAUSAGES lb. 55¢

NO. 1 CHIQUITA BANANAS 8 lbs. 1.00

RISE 'N SHINE ORANGE CRYSTALS 5 3½-oz. pkgs. 59¢

ROGER'S GOLDEN SYRUP 2-lb. Plastic 39¢

NO. 1 LOCAL HOT HOUSE TOMATOES lb. 43¢

BYE THE SEA—6-oz. tin FLAKED TUNA 3 TINS 1.00

McCOLL'S PEANUT BUTTER 48-oz. large tin 98¢

BEE CEE WHEAT PUFFS 20-pint large bag 29¢

ROMPER DOG FOOD 26-oz. King Tins 5 for 1.00

WESTON STONED WHEAT THINS 2 pkgs. 59¢

B.C.

MARMADUKE

"I just can't get him to beg or bark. He just takes!"

THE FAMILY CIRCUS

"The telephone was ringing, but I made it stop."

GARDENING
hilda beastall

Some Seeds Viable For Many Years

The seeds of plants contain sufficient interest to make a lifetime study of certain scientific folks.

This is not surprising when we think of them as containing the germs of life.

We can observe much of interest as home gardeners, simply by keeping our eyes open and making records of facts.

We find some seeds maintain a living germ for many years when kept in suitable conditions; others lose their viability after a few months.

Some need an after-ripening period before germination is possible; others will sprout as soon as the seeds fall from the slit seed pod.

In the last category are two favorite plants of local gardeners, but ones with which they have difficulty in growing from seed: the lovely Tibetan Blue-poppy and the white Christmas-rose.

The blue poppy is Meconopsis baileyi a bit of blue sky from Tibet. Seeds were sent to England in 1924 and it was soon found to be easy to grow in this way. Plants come true to the parents which is a wonderful thing for the gardener.

The only catch is to get either a plant or a few fresh seeds to start since the plants are biennial in habit, dying after they flower.

Once you have plant, the earliest flower can be allowed to set a pod of seed, and the remaining flowers removed as they fade.

Just about this time in June, the pod will be ripening. It should be watched for the moment when it becomes dry, brownish and showing signs of splitting.

Before the pod splits, cut it off and drop it into a small dry drinking glass in a warm place.

Withing a few days the pod will open, spilling the dry seeds into the glass.

Prepare either a small flat of screened soil or a small piece of ground where dappled light falls in summer. Sow the seeds within 24 hours of coming from the pod.

With a light covering of fine soil, keep slightly dampened, the seeds will germinate 100 per cent within a few days.

If kept until next spring, you may get one or two seedlings after three weeks.

I have used the same method with a seedpod of Helleborus niger, the Christmas-rose. It works just as well. In fact this seed will germinate in the soil around the parent plant and may be moved successfully while still small.

Seedlings of the meconopsis should be pricked out within 10 days, for they are notoriously difficult to move as they grow older.

PEANUTS

BROOM-HILDA

WIZARD OF ID

APARTMENT 3-G

MISS PEACH

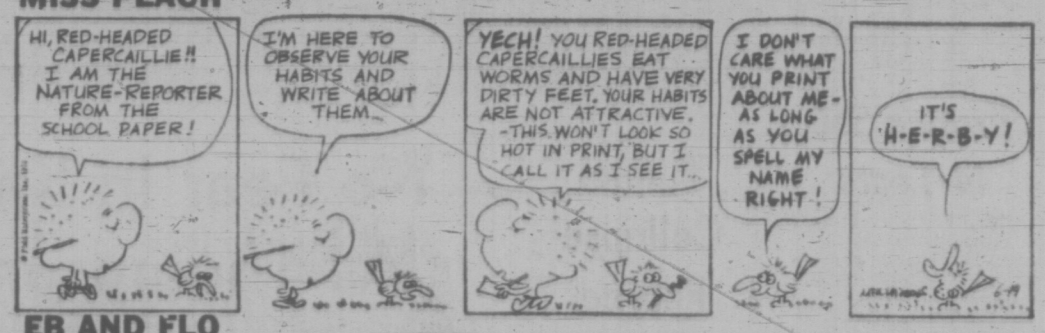

EB AND FLO

POLLY

NANCY

MUTT AND JEFF

MARK TRAIL

CRYPTIC CROSSWORD

ANSWERS TO FRIDAY'S PUZZLE

ACROSS
1 Ruby
3 Messages
9 Convict
10 Ounce
11 Thunder-storm
13 Norman
15 Dealer
17 Stock-markets
20 Lance
21 Average
22 Pleasure
23 Stet

DOWN
1 Reciting
2 Bantu
4 Entire
5 Stout-hearted
6 General
7 Stew
8 Bird-watchers
12 Crescent
14 Retinue
16 Impair
18 Exact
19 Slap

CLUES

ACROSS
1 They hope to find insects on tap (11)
9 Number in the phone-book (3)
10 Document that will prove nothing? (9)
11 A win for the second time (5)
13 A supporter of horse-riders (7)
14 They may cause a stir at the tea-table (6)
16 Coster as a companion (6)
18 Reports from the front? (7)
19 Sufficient fire to cause an explosion? (5)
20 Non-specialist who takes work as it comes (3-3, 3)
21 Behold around the East a sign (3)
22 Science often met in its abreviated form (11)

DOWN
2 Poem inspired by love of French? (3)
3 Fellow holds me up, showing bad spirit (5)
4 Man enters another order (6)
5 They're native to S. Africa (7)
6 River rose, perhaps, to fill it (9)
7 Trouble yet to come? (2, 3, 2, 4)
8 Contest the capitalistic thesis (11)
12 It's outstanding (6, 3)
15 Nasty rumour about an upcoming doctor (7)
17 It bores me in the back (6)
19 Trite piece of glib analysis (5)
21 Supporting member (3)

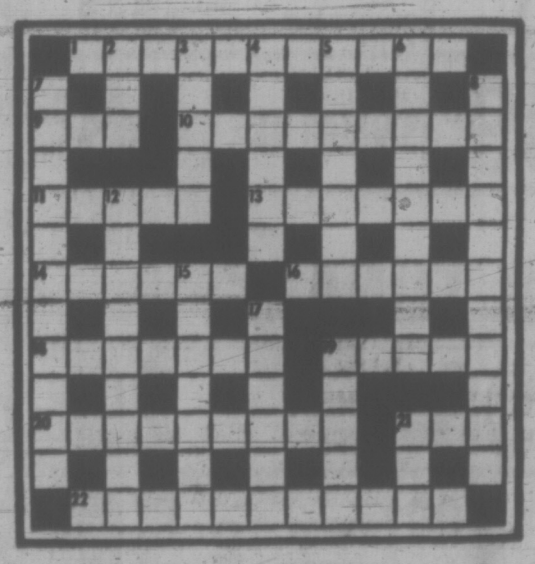

SOLUTION TUESDAY

The Bridge Expert

By FRED KARPIN

One of the loveliest plays to behold at the bridge table is the "double squeeze." This is a play in which each of the defenders is squeezed on the same trick. Here is the play in action. The deal arose in a tournament. Both sides vulnerable. South deals.

NORTH
♠ Q
♡ A Q 8 5 3
◊ A 8 7 5
♣ K 8 2

WEST
♠ 7 5
♡ K 10 7 6 2
◊ 6 4 2
♣ J 6 5

EAST
♠ 6 3
♡ 9 4
◊ K Q J 10
♣ Q 10 9 7 3

SOUTH
♠ A K J 10 9 8 4 2
♡ J
◊ 9 3
♣ A 4

The bidding:

South	West	North	East
2♠	Pass	3♡	Pass
3♠	Pass	4NT	Pass
5♡	Pass	7♠	Pass
Pass	Pass		

Opening lead: Six of ♡.

South's opening two-spade bid was a bit on the light side; he had four-plus losers in his hand. From North's position, he assumed that South had at least nine winners, and in this case North figured he could provide the four additional tricks required to fulfill a grand-slam contract. So after checking for aces, North bid the grand slam in spades.

Had declarer guessed to play low from dummy on West's opening heart lead, his jack would have won the trick, and the grand slam would have been there for the taking. But, not unnaturally, declarer was not going to stake his existence on a trick-one finesse if an alternative line of play was available.

So he won the opening lead with dummy's ace of hearts, after which he ruffed a heart with the spade eight. A trump was then led to the board's queen, and another heart was ruffed with South's nine-spot. On this trick East discarded the diamond king.

The diamond three was then led to dummy's ace, and a fourth heart was ruffed in the closed hand. Declarer now played the rest of his trumps. This was the position prior to the lead of South's last trump:

NORTH
♠ -
♡ Q
◊ -
♣ K 8 2

WEST
♠ -
♡ K
◊ -
♣ J 6 5

EAST
♠ -
♡ -
◊ Q
♣ Q 10 9

SOUTH
♠ J
♡ -
◊ 9
♣ A 4

When South led his trump jack, West had to discard a club in order to hold the heart king. The heart queen was discarded from dummy. If East discarded the diamond queen, he would make a winner out of South's diamond nine. If he discarded a club instead, South would make three club tricks.

FUN WITH FIGURES

BY J. A. H. HUNTER

Ruth picked up a bill from the little heap on the table. "This won't break us," she said. "Let's pay it."

"Okay. Ron checked the total. "It's an odd amount," he told her. "Exactly seven times what you get if you multiply its cents by its dollars. That's in cents."

What was the amount?

(Answer tomorrow)

Friday's answer: Time 12 minutes after seven o'clock.

Hunter answers all letters: Ideas welcomed.

STONES SELL SPEEDILY

MONTREAL (CP) — It took just 5½ hours Saturday for 19,000 tickets to be sold for a July 17 concert by the Rolling Stones.

Some fans had waited for 48 hours before the ticket windows opened at 8 a.m.

Ten arrests were reported.

Defence Budget Increase Looms

Times Ottawa Bureau

OTTAWA — Negotiations and planning talks are now in progress between the defence department and the treasury board for an increase in the defence budget for the fiscal year 1973-74, National Defence Minister Edgar Benson disclosed here.

The federal defence budget for 1972-73 has been frozen at a level of $1.843 billion.

Defence spending was frozen for five years in 1967. At that time the defence budget was $1.573 billion.

The freeze was eased up slightly in the 1972-73 fiscal year when the department was authorized to boost its spending by an estimated $18 million to meet additional force commitments outlined in the white paper on defence policy.

Benson answering questions in the Commons said the defence budget is to be "unfrozen" for the 1973-74 fiscal year.

He was asked if any decision has been made yet for the replacement of the Argus anti-submarine fleet of aircraft. His answer was a short "No."

A comprehensive maritime policy study to be finished this summer is underway by the defence department. Aim of the review is to determine whether the aging Argus fleet should be refurbished or replaced.

Replacing the Argus would involve expenditures ranging from $150 million up to as high as $750 million.

J. P. Nowlan (PC—Annapolis Valley) asked when a decision would be made for a replacement for the Argus.

Benson said the matter is still under study.

Questions as to whether the Fourth Training naval squadron based at Esquimalt would be operational this summer were asked by Douglas Rowland (NDP—Selkirk).

He said that when the defence committee held its hearings concerning the defence white paper it was suggested the Fourth Training Squadron might not be operational this summer because of difficulties in finding the required engine room personnel.

Rowland noted that the squadron was capable of training 500 reservists from all parts of Canada during the summer. He asked for assurances from Benson that it would be operational again this summer.

Benson said he would have to check on the current status of the squadron and report back to the house at a later date.

(A check made with Esquimalt naval authorities today showed the squadron to be fully operational. It consists of the six minesweepers Chaleur, Funday, Chignecto, Miramichi, Thunder and Cowichan and the two destroyer-escrtos Columbia and Chaudiere. The two gate vessels used for training, Porte de La Reine and Porte Quebec, are also operational.)

J. M. Forrestal (PC—Dartmouth-Halifax East) said there are mounting pressures and difficulties that the armed forces have encountered because of the prolonged budget freeze. He said the situation could be only rectified by unfreezing the defence budget.

WALLACE SLUG REMOVED

WASHINGTON (WP) — George Wallace underwent successful surgery Sunday for removal of a bullet from his spine. The surgeons who performed the operation doubted he would ever regain normal use of his legs.

"It's not an impossibility but nobody expects that," Dr. Stacey Rollins said after operating on Wallace for 90 minutes at Holy Cross Hospital in nearby Silver Springs, Md.

"The chances are less than 50 per cent that there will be any recovery in his legs."

A one-time classmate of Wallace at the University of Alabama and now professor of neurosurgery at Georgetown University School of Medicine here, Dr. Rollins nonetheless told newsmen that he expects Wallace to attend the Democratic national convention in Miami Beach next month and quite possibly to walk with the help of braces and crutches before the end of the year.

KODACOLOR FILMS
DEVELOPING AND PRINTING
OUR DAILY LOW PRICE
12 EXP. 2.99 20 EXP. 3.99
CITY PHOTO CENTRE
1227 Government St. (Opp. Post Office) 385-5633

Pepin Gets New Mandate From Quebec Union Men

QUEBEC (CP) — The convention of the Confederation of National Trade Unions ended Saturday with a reaffirmation of faith in the leadership of President Marcel Pepin.

Delegates also agreed that unions should go beyond settling contracts disputes into the fields of economic, social and political action.

They strengthened existing mechanism and created new ones to put this into effect.

The roughly 1,500 delegates ousted Raymond Parent, who had served as secretary-general for five years and ran for another two-year term.

He was defeated by Jean Thibeault, fomer assistant to the CNTU services director.

In the race for president, Pepin defeated Henry Vachon, 51, a technical adviser to the paper and forest workers federation, but a vote of 917 to 154.

Pepin thanked Vachon for running against him and told delegates they had shown that the CNTU "can build a real workers' power.

"Our task will be very difficult. We have plunged into the area of practicing ideology where the people with economic, social and political power will try to crush us.

"People have said the CNTU is falling apart but you have shown them we are united. You have shown all workers . . . there is a place for them in our movement."

Three of the CNTU's five executives, several permanent employees and substantial proportions of at least two of 11 member federations have formed a rival labor group, the Centrale des Syndicates Democratiques, which held its founding convention the weekend before the CNTU convention.

Disgruntled Member Asks Union Probe

VANCOUVER (CP) — An executive member of the British Columbia Hospital Employees' Union who, says he has been barred from executive meetings since last December, has asked Labor Minister James Chabot for an inquiry into the union's business and financial affairs of the past seven months.

Ray MacDonald said Sunday he was barred following a November meeting in which he called on union business manager Ray McCready to either present budgets for all union departments or resign. MacDonald said the executive handles approximately $500,000 a year with no formal budgeting.

McCready denied the charges and said MacDonald is playing politics prior to the union's biennial convention next week in North Vancouver.

"He's known for being an eccentric," McCready said.

A lawyer for MacDonald, who is second vice-president of the hospital employees' union, says all business conducted since his client's "removal," including contracts and payments to officers, could be set aside.

MacDonald walked out of the November meeting in protest after his budget motion was ruled out of order and after McCready told him to take his ideas to the next convention.

MacDonald then sent telegrams to all units representing the membership explaining his move.

At a meeting Dec. 12, the executive passed a motion barring MacDonald from further executive meetings "until he apologizes for his malicious actions and undertakes to remedy the mischief he has caused in the units."

Cocaine Swoop Nets Eight

VANCOUVER (CP) — Eight persons have been charged with possession of cocaine for the purpose of trafficking, and an RCMP spokesman said Saturday more arrests can be expected soon.

The spokesman said RCMP "are investigating a conspiracy."

Six persons were arrested in a police raid Thursday on an apartment house and two others were arrested in a second raid Saturday.

Police said they seized a total of about nine pounds of cocaine, worth up to $100,000 in bulk, but three times that when cut for street sale.

$92,000
EVERY COLOR—MODEL
HONDA
"World of Pleasure"
PEARSON

GILSON'S MEATS LTD.
MAYFAIR SHOPPING CENTRE
385-4742

TUES., WED., WHILE SUPPLIES LAST

ECONOMY BEEF SALE

ROUND BONE ROAST	lb.	59¢
CHUCK STEAK	lb.	79¢
RIB STEAK	lb.	99¢
SHORT RIBS	lb.	49¢
POT ROAST BONELESS	lb.	99¢
BEEF STEW	lb.	89¢
PRIME RIB ROAST	lb.	89¢
CROSS RIB ROAST	lb.	89¢

TUESDAY $1.49 DAY

CHICKEN LEGS	2½ lbs.	1.49
CHICKEN BREASTS	2½ lbs.	1.49
CHICKEN WINGS	3 lbs.	1.49
GROUND BEEF	2 lbs.	1.49
WIENERS	3 lbs.	1.49
BOLOGNA	3 lbs.	1.49

EDUCATIONAL, PROFITABLE and . . . LOTS OF FUN TOO!

To Be a
VICTORIA TIMES
Summer Replacement Carrier

- Here is your opportunity to earn extra money during your summer holidays.
- Have fun—win trips and special prizes.
- Summer replacements that prove deserving will HAVE FIRST CHANCE TO RECEIVE PERMANENT ROUTES.

Call at the Times Circulation Department
2631 Douglas St. Ph. 382-8131
OR
Send in the Application Form by Mail

VICTORIA TIMES,
Circulation Department,
2631 Douglas St.,
Victoria, B.C.

I would like to apply as a summer replacement or for a permanent route business in my neighborhood.

NAME .....
ADDRESS .....
PHONE ..... AGE .....
SCHOOL ..... GRADE .....

DOLLAR DAY

Eaton's Downstairs Budget Store is the place to be for dozens and dozens of timely specials . . . from work clothes for Dad . . . to Summer wear for the kiddies. So hurry to our Budget Store . . . it's Dollar Day . . . a day to save!

BUY LINE/388-4373

Eaton's Budget Store

WOMEN'S WEAR

Pant Tops
Fashionable long sleeve pant tops in Arnel jersey and polyester. Many attractive designs in pretty Summer patterns and colors. Broken sizes 10-18, 38-44. Each 5.00

Briefs 'n' Bikinis
There's a variety of styles and colors to choose from in sizes S.M.L. Better hurry for this special. Shop for your family too. 2 pair 1.00

SLEEPWEAR
Shift gowns and baby dolls in an assortment of pretty prints for Summer wearing. S.M.L. Each 2.00

Panty Hose
Panty hose made in England. Super stretch in assorted colors. One size fits 100-160 lbs. 2 for 1.00

Summer Handbags
Vinyls and plastic handbags to wear with every Summer costume. Choose from a variety of popular styles, all priced low. Each 3.00

Women's Pullovers
Comfortable to wear are these acrylic knit pullovers, styled with V-neck and short sleeves. Washable. Colors of navy, purple, green. S.M.L. Each 4.00

Pant Coats
Substandards—All-weather coats and jackets, pant length style. Some with hoods. Slight flaws will not affect wear. Broken sizes. Each 8.00

CHILDREN'S WEAR

Girls' Dresses
Reg. 3.99. A clearance of little girls' Summer dresses in short sleeve, belted styles. Many colors to choose from. Sizes 4-6x. Each 3.00

Girls' Blouses
Reg. 3.99. Long sleeve, shirt style blouses that button to the neck. One pocket. Red or blue colors. Sizes 7-14. Each 3.00

Hot Pant Dresses
Reg. 5.99. In figures or in red or blue polka dots. Wash 'n' wear cotton. Short sleeves. Pants are half elastic waist. Sizes 7-14. Each 4.00

Infants' Sun Suits
Reg. 1.99. In comfortable stretch terry with over-the-shoulder button, elastic back, cartoon motif on front . . . Raggedy Ann, Smiles or Animals. White, yellow, aqua. 12-24 months. 2 for 3.00

Toddlers' T-Shirts
Reg. 1.99. Cut short sleeve T-shirts with round neck and zipper front. Perma press. Assorted jacquard pattern or stripes. Sizes 2-3x. 2 for 3.00

Boys' Pants
Reg. 3.95. Flare leg, half boxer waist. No iron . . . Stripes or plain white. Sizes 4-6x. Each 3.00

STAPLES

Flannelette Sheets
White with colored bar borders. Machine wash and dry. Double bed size 80x100". Pair 6.00

Pillow Cases
All-cotton service-weight cases with plain or colored border. Bleached white. Pair 1.00

Oven Mitts
Teflon oven mitts, long style. Buy a pair for yourself, extras for shower gifts. Pair 1.00

Sheets and Cases
All-cotton no-iron sheets and cases in pretty floral patterns. Fitted and flat. Twin, flat and fitted. Each 3.00. Double, flat and fitted. Each 4.00. Cases, pair 2.00

Bath Mat Sets
Reg. 4.99. Soft high pile orion sets with non-skid mat. Machine wash and dry. Pink, mauve, blue, green. 2-pce. set 4.00

Bath Sheets
Reg. 3.99. Large size cotton terry bath sheets. Thick and quick drying. 60"x36". Gold, green, blue. Each 3.00

Oven Mitts
Reg. 1.49. Animated oven mitts in a bunny motif. All-cotton. Floral patterns. Each 1.00

Dish Towels
All-cotton dish towels. Super absorbent and lint-free. White with colored borders. Approximate size 22"x32". 3 for 1.00

Blankets
60% polyester, 40% rayon. Machine washable. Permanapped to reduce shedding and pilling. Acetate binding. Size 72"x84". Colors of dark blue, green, mauve, gold. Each 4.00

Beach Towels
Large size cotton terry beach towels. Bright and colorful stripes. Each 1.00

Embroidered Cases
All-cotton hand embroidered pillow slips in many pretty patterns. Regular size. 2 for 3.00

Comforters, Pillows
All polyester fill for warmth without weight. Washable. Choose from gold, blue, pink or floral coverings. Comforters, each 10.00. Pillows, each 3.00

MEN'S BOYS' WEAR

Boys' T-Shirts
European knit T-shirts with zipper front and cadet collar, contrast trim . . . Shrink-resistant. Sizes 8-16. Gold, mauve, red or white. 2 for 3.00

Boys' Polo Pyjamas
Made from machine washable cotton. Elasticized cuffs and waistband. Contrasting trim. Colors of blue, green or beige. S.M.L. Each 3.00

Men's Work Gloves
"Munkeface" work gloves with elasticized cuffs. All-cotton. Reinforced back. One size. Pair 1.00

Men's Pullovers
Soft orlon pullovers with zipper, Wallace Beery or lace neck closures. Short sleeves. Assorted colors. S.M.L.XL. Each 7.00

Work Pants, Shirts
Men's work pants and matching work shirts. Permanent press. Scotchgard treated to resist stains. Spruce green. Shirts, size 15-18. Ea. 5.00. Pants, waist sizes 32-42, leg 29, 30½, 32. Each 6.00. 2-pce. outfit 10.00

Men's Cardigans
Reg. 11.99. Sleeveless cardigans in wool and nylon blend. Hand washable rib knit. 2 front pockets, full belt . . . Heathertone colors of red, coral and fawn. S.M.L.XL. Each 8.00

WOMEN'S SHOES

Co-ed Shoes
Tie and two-strap styles. Colors of beige and black. Broken sizes. Pair 5.00

Dress Pumps
Women's dress pumps with vinyl uppers, composition soles. Choose yours in navy, brown or black. Broken sizes. Pair 3.00

1½ Hours No Cost Parking in Eaton's Covered Carpark

EATON'S Downtown

Store Information 382-7141

SHOP DAILY 9:00 a.m. to 5:30 p.m.

SMILING BRIGHTLY through sparkling tears is new lady of the lake Lynn Morrow, 17, as reigning queen June Viczo places crown on her head during Cowichan Lake Days celebrations this weekend.

Lynn Morrow Chosen Lady of the Lake

LAKE COWICHAN — Lynn Morrow, 17, was selected over seven other Cowichan Lake area contestants as Lady of the Lake Saturday.

Reigning Queen June Viczo crowned Miss Morrow who was sponsored by the local Kinsmen Club, during the three-day Cowichan Lake Days Celebrations here this weekend. Princesses were Miss Legion, Denise Loewen, and Miss Kiwanis, Kay Sugimoto.

Under the theme of Mardi Gras numerous residents supported the minor hockey league in their salmon barbecue Friday evening.

Lake Cowichan's main street was crowded with spectators Saturday morning, after "breakfast on the town," to watch the parade comprised of 45 colorful entries as well as numerous children in costume walking and on decorated bicycles.

Winners in the parade were: best comic and best overall local float entry — Lake Cowichan volunteer fire department; best out of town — Duncan Moose Lodge; best adult walking group — Canadian Scandanavian Club; best musical float — Cathy's School of Dancing; best drill team and best marching band — Victoria Chinese Lions;

Best decorated Lady of the Lake float — Lake Cowichan Elks Club; best child — Charlene Sinclair; best decorated bicycle — Keith Cooks; best sports youth walking group — Mesachie Mohawks; commercial float — Dorothy's Style Shop; best novelty float — Lake Cowichan Fish and Game Club and best youth entry float — Lake Cowichan and Distrigt Skating Club.

During Sunday's festivities the Cowichan Lake Fish and Game Club beat out three other competitors in river boat races. Celebrations were brought to a close with a ballgame between a California Babe Ruth team and Lake Cowichan Babe Ruth Allstars. California won 1-0 after they made their only run in the first inning.

duncan cowichan

Duncan Bureau phone: 746-6181

Pickets Halt Volunteers Trying to Improve Park

DUNCAN — Teamster pickets at the Butler LaFarge plant here could delay volunteer construction of an all-weather playing field at McAdam Park by as much as 18 months, Ald. Bob Willis claimed angrily today.

Willis, who is in charge of the project, said he feels his anger is justified because the union's action is threatening to sabotage the park.

Through local firms volunteering the use of their trucks and drivers offering to donate there time to make McAdam Park an all-purpose sports field, Willis said Duncan taxpayers will be saved about $8,000.

Butler-LaFarge has agreed to sell sand, over 6,200 cubic yards, to the city at below cost.

But the teamsters have said pickets will not be removed, and have prevented trucks from entering the site.

Willis said if the work on the project could go ahead as scheduled the field could be ready for sports within nine months but "if the teamsters won't allow us in it will mean waiting at least 18 months before the field is seeded and ready."

He said there is more than four miles of drainage pipe for the field sitting in the city public works yard waiting to go in.

Ald. Ken Paskin, who is also manager of Butler-LaFarge, said Saturday it doesn't "surprise me that the teamsters should react this way. They are not interested in people and the way they have treated our employees is proof. It's hard enough to get a volunteer community project like this going and I think it's a pretty bad situation when you run into problems like this."

Anderson To Address Chamber

DUNCAN — Provincial Liberal party leader David Anderson will be guest speaker at the Duncan-Cowichan Chamber of Commerce meeting here Wednesday.

The chamber's regular luncheon meeting will be held at noon at the Commercial Hotel.

DEEP-SEA SHIPS

(All cargoes are forest products unless otherwise stated. Place names are destinations, not ports of registry.)

Victoria — Pacific Star, cruise ship leaving 7 tonight.

Gold River — Pacific Telstar.

Crofton — Georgios Xylas; Sabogal; J. V. Clyne, U.K. and continental Europe.

Houston Passage — Ponza

Port Alice — Trobovlje; Oregon Standard.

INQUEST SLATED

DUNCAN — A coroner's inquest will open Thursday into the death Saturday of a 20-year-old Duncan man who was struck by a Canadian Pacific Railway train at Duncan.

Duncan RCMP said William Harold George was walking to his home at Koksilah when the train hit him near the railway bridge over the Cowichan River and carried him along for several hundred yards. A spokesman said they did not know how George was struck by the train, which passed through Duncan about 3 a.m. The victim's body was found about 5 a.m.

Police said the train crew did not stop at the time of the incident as they were not aware an accident had taken place.

NO MONEY
'TIL MID-JULY
HONDA
"World of Pleasure"
PEARSON

SUPER FOOD!
CAPITAL
50 WEST BURNSIDE
FREE DELIVERY
Prices Effective June 18, 19, 20, 21 Sun., Mon., Tues., Wed.
OPEN EVERY DAY 9 A.M. TO 9 P.M.
We Reserve the Right to Limit Quantities

BACK BACON By the Piece lb. 89c
Swift's Silverleaf LARD 1-lb. print 19c
MAPLEWOOD FROZEN CHICKEN 5-lb. Bag BREASTS 3.25 LEGS 3.45
ALPHA CREAMED HONEY 2-lb. Plastic 75c
YORK PURE APPLE JUICE 3 48-oz. Tins 1.00
CANADA CHOICE, CANADA GOOD CHUCK(WAGON) STEAKS lb. 69c
McCOLL'S PEANUT BUTTER 48-oz. tin 1.09
BURNS' SPREADEASY CHEESE 2-lb. Block 1.59
SANTA ROSA PLUMS lb. 39c
FRESH CARROTS 3-lb. Cello 37c

The Name Is Assurance
A local firm for its entire 50 year history—a long tradition of personal service
McCALL BROS
FUNERAL CHAPELS
1400 Vancouver Street 385-4465

MULLINS MARINE
10-SPEEDS
LOW MONTHLY TERMS
816 YATES STREET

1½ Hours No Cost Customer Parking Eaton's Covered Car Park
EATON'S Downtown
Store Information 382-7141
Shop Daily 9:00 a.m. to 5:30 p.m.

Manufacturer's Showroom Clearance of Upholstered Furniture

The Citation Line — Contemporary and Traditional — Now Sale Priced
Style and Color Selection is mostly one-of-a-kind, so be early.
All pieces feature luxury drop-in construction, plus latex and foam reversible cushions and handsome upholstered fabrics.
Deluxe right down to the protective arm covers.
No down payment: terms available

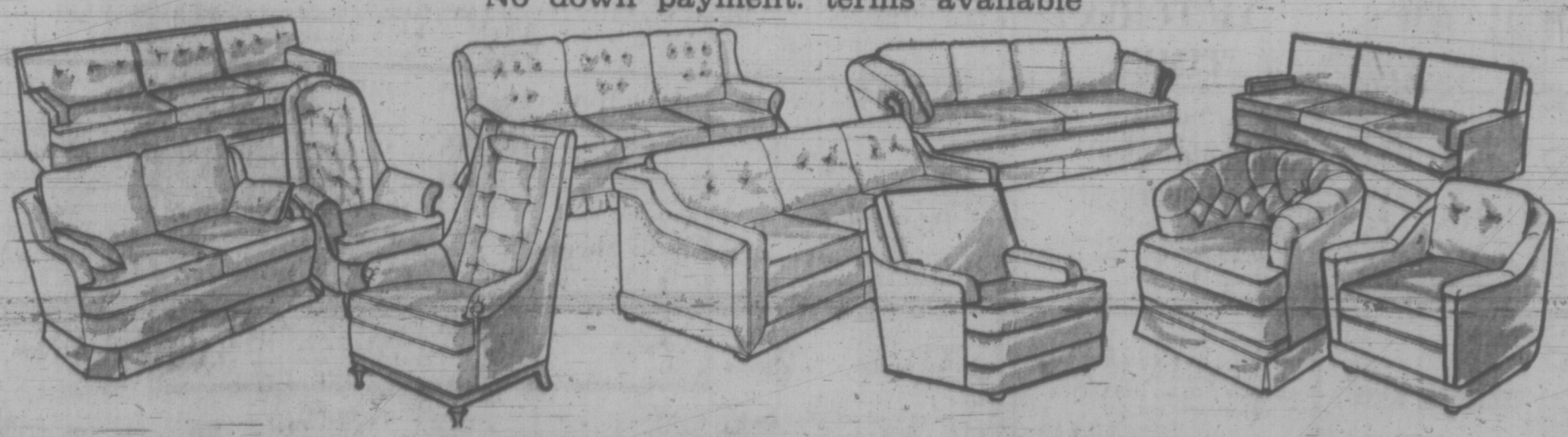

Sofa and Chair 599.99 to 808.00
Love Seats 348.00 to 460.50
Sofa only 690.00
Chairs only 198.00 to 298.50
Furniture, Second Floor, Home Furnishings Building

WEATHER
Tonight: Clear
Tuesday: Mainly Sunny

Victoria Times

TODAY'S NEWS TODAY
Classified 386-2121
Telephone 382-3131

89th YEAR No. 9 ★★★ VICTORIA, B.C., MONDAY, JUNE 19, 1972 ★★★ 10 CENTS DAILY, 20 CENTS SATURDAY

Pilots' Strike Stills Many of World's Airlines

Times News Services

Airline pilots launched a 24-hour strike early today, forcing cancellation of service throughout much of the world.

Although the strike was massive it was not total. Most U.S. airlines were restrained by an order issued Sunday by Chief Justice Warren Burger which upheld an injunction against the walkout issued earlier in the day by the U.S. Court of Appeals in Washington.

Pilots for two U.S. airlines, Eastern and Northeast, however, ignored the court order and withdrew services.

Air Canada and CP Air were among the airlines which joined the stoppage called by the International Federation of Airline Pilots to dramatize its belief that more stringent measures are needed to discourage hijackings.

Vancouver control tower said the only flights in and out of the airport this morning were those of United and Western, both of which said they would maintain normal schedules.

Two other non-Canadian carriers — Japan Air Lines and Qantas, also indicated they would fly on schedule.

An Air Canada spokesman in Victoria said there have been a number of calls about the air strike and that extra flights were scheduled Sunday night.

Two or three extra flights will also be run Tuesday morning.

"With it just being for one day, it doesn't affect us too much," the spokesman said.

A Pacific Western Airlines spokesman said there had been no additional PWA flights scheduled because regular runs could accommodate the extra passengers.

Plans for Tuesday had not yet been made, although the spokesman said it appeared likely that the normal schedule would be in effect.

The PWA spokesman said there had been no unfavorable reaction from the public about the air strike and that those passengers who had not been notified of the strike had been arranged for and understood the problem.

"Everyone recognizes what the pilots are trying to do," said the spokesman. "As a company, we sympathize with the pilots in this instance."

The only firms servicing air travellers today were Victoria Flying Services and Air West Airlines. The two firms will be flying their regular schedules of three and five flights respectively to Vancouver.

Elsewhere across Canada the noisy, bustling crowds were gone from major terminals as the strike reduced air travel to a trickle.

At Montreal, gateway for most European flights by domestic and international airlines, the lounge area was almost deserted shortly before the strike took effect. At Toronto, Winnipeg and Edmonton the scene was similar.

CP Air said its scheduled afternoon flights today from Vancouver to Prince George, Prince Rupert and Terrace in British Columbia were being delayed until 11 p.m. Two afternoon international flights out of Vancouver were also postponed until after the

Continued on Page 2

Stop Bombs —Russia

Times News Services

The Soviet Union today demanded that the United States "immediately and unconditionally" stop the bombing of North Vietnam.

The tough message from the Kremlin also included a pledge to "give all necessary assistance to combat U.S. aggression" against the Hanoi regime.

The demand was aired on Moscow Radio following a four-day visit to Hanoi by Soviet President Nikolai Podgorny.

The radio also demanded that the U.S. resume "constructive talks" in Paris.

The comment on Podgorny's trip, the first local acknowledgement the president had even left the Soviet Union, appeared to be a much tougher statement than his remarks to newsmen Sunday in Calcutta en route home.

Then he said: "we shall have to do everything for a de-escalation of the war in Vietnam."

SOVIET AID

Today, Tass said Podgorny discussed "the continuing armed intervention of U.S. imperialism against the Vietnamese people and the intensification of the aggressive actions of the United States.

"The government of the U.S.S.R. and the entire Soviet people are rendering and will further render necessary aid and support to the Vietnamese people," Tass said.

There was no immediate explanation for the apparent discrepancy.

The report of Podgorny's visit came within hours of the expected arrival in Peking of Henry Kissinger, President Nixon's adviser on national security affairs.

Tass announced Kissinger's Peking visit today. It had no comment except to say the visit was "in accordance with the joint Chinese-U.S. communique signed as a result of the visit to China of Nixon."

FULL BLAST

Moscow sources said earlier today, however, that China was disallowing Soviet ships to unload cargo for North Vietnam in South China ports, a move apparently directed against Hanoi as well as the Kremlin.

Meanwhile the air war against North Vietnam resumed full blast with the departure of Podgorny from Hanoi. U.S. command reported record strikes Sunday against North Vietnam's air defences.

A spokesman said the American planes destroyed more than 140 pieces of anti-aircraft equipment during the Sunday strikes, including 76 surface-to-air missile sites in the most successful strikes of this kind of the war.

—Bill Halkett photo

FOULED WATERS of city-owned Thetis Lake were being cleansed today by city workers and others after coal tar was dumped there on the weekend. Bob Day and Garry Hungle of Petroleum Equipment Services use wood fibre product Sorb-Oil to mop up tarry substance. (See story on page 17.)

Frustrated IWA Men Leave Jobs

Woodworkers at nearly all operations on southern Vancouver Island walked out today in what one union official described as frustration with new contract negotiations.

The strike, which is legal but which was not called by the International Woodworkers of America, involves 1,500 men locally and about 11,000 of the 28,000 loggers and mill workers in coastal British Colmbia.

Workers were out at B.C. Forest Products' plywood mill, Butler Brothers Logging, CPS-Rayonier logging, Victoria Plywood, Sooke Forest Products and Plumber Bay Sawmill.

Only major operation not closed this morning was B.C. Forest Products sawmill on Garbally Road.

Al Carle, financial secretary of IWA Local 1-118, said the workers are "frustrated because the negotiations have taken so long.

"They know the industry is healthy as hell and can put money on the table and they are wondering why the stall.

"We didn't incite this, we have asked them to hold off."

Jack Moore, regional president of the IWA and chairman of the coast negotiating committee, predicted today in Vancouver that there will be settlement this week of a new master agreement with Forest Industrial Relations, bargainer for 115 companies.

He made the predictions as both sides went into separate sessions to review progress made in long weekend talks.

"The talks are progressing," he said. "I hope the workers stay on the job and let us finish negotiating an agreement. I am still very optimistic."

Referring to the 11,000 IWA members who have gone on strike since the coast contract expired last Wednesday, he said: "We don't want them out and we haven't called any strike."

Moore also said when the talks are over, 800 coast fallers who stopped work in mid-April in a dispute over a pricing formula for their piecework rate system "will be the happiest people in town."

On the weekend, fallers reaffirmed their dissatisfaction with the IWA leadership and their demand to make their own presentation to management.

IWA and FIR reportedly have agreed on a two-year contract, as opposed to the union's one-year and the companies' three-year original positions, and now are haggling over the hourly increase.

GARBAGE PICKUP HITS NEW SNAG

VANCOUVER (CP) — Civic workers in five Greater Vancouver municipalities returned to work today and such long-neglected chores as garbage collection got underway on regular schedules everywhere but in Vancouver itself.

A dispute over seniority and assignment of driver and swamper duties on garbage trucks kept most of the trucks from leaving the Vancouver works yard.

Other municipalities affected by the civic workers strike that had lasted as long as seven weeks reported employees on the job.

But it will likely take at least two weeks before most operations are back to normal, G. H. Lawson, Vancouver city engineer, said Sunday after settlement of the strike by 3,650 civic employees was announced.

They accepted an offer of a 17-per-cent increase over two years on a base rate of $3.45½ for most workers.

Several hundred tradesmen will get an additional five per cent hike in July. Their present base rate is $4.40½ an hour.

The vote by members of the Canadian Union of Public Employees, representing outside workers, supported an earlier vote of the Municipal and Regional Employees union for inside workers.

U.K. Air Crash Death Toll 118

Times News Services

LONDON — A British European Airways Trident jetliner lost power and crashed moments after taking off from London's Heathrow Airport Sunday. All 118 persons aboard, including three Canadians, were killed.

It was Britain's worst aviation disaster.

Premature retraction of the wingflaps, which give the plane greater lift on takeoff, was the cuase of the crash, British Aerospace Minister Michael Heseltine told the House of Commons today.

He said the flight recorder recovered from the wreckage showed the wingflaps began retracting while the plane was on automatic pilot, and that the BEA pilot then took over in a futile effort to prevent the crash.

Police were bitter about the public reaction as news of the crash swept through the London region on a dull, wet Sunday afternoon. Spectators immediately sped to the area by car and on foot, blocking roads and slowing the rush of ambulances to and from the crash area.

"Ghouls" was the description police officers gave to the hundreds of spectators. Some had walked through the woods, dragging their children with them, to get a close view of the dead.

BEAT STRIKE

Airline officials said many of the passengers aboard the "Eurocrat Special" — so named because European Common Market diplomats frequently use the flight on its regular run to Brussels — took the flight to beat today's international pilot strike.

A spokesman for Hawker-Siddeley, makers of the Trident, said stall was a "possible cause" of the crash "but until we know the result of the official investigation and the contents of the black box flight recorder have been analysed, we cannot say definitely."

But pilots today said the captain, one of BEA's most experienced pilots, may have cut back his engine power too sharply to comply with regulations aimed at reducing noise disturbance to residents of the Heathrow area. Pilots in the past have complained the anti-noise regulations could imperil aircraft safety.

A plane stalls when it climbs too steeply for the power of its engines to keep it going. It then begins to slip backward, as one airline of-

Continued on Page 2

Welfare Check by Telex

A Telex-computer hookup which can detect welfare fraud cases in seconds will be fully operational in British Columbia by July 4, Phil Gaglardi, minister of rehabilitation and social improvement, said today.

The system is currently tied in directly with 16 offices throughout the province and by telephone to "a number" of other offices, Gaglardi said.

"This is the first time any welfare department in Canada has used this system," Gaglardi said. "It helps us to keep everyone honest."

Total cost of the new system will be about $2,000 monthly, Gaglardi said.

"But last year the number of people drawing assistance in two or more offices cost the province $600,000 a year. The saving will be about 200 to one," he added.

Gaglardi pointed out that fraud cases had dropped from 153 last year to 86 this year with the same periods involved.

"This system will help us reduce these cases further," he said. The minister also said that total welfare costs had dropped by 14.5 per cent from last year.

Under the new system, a welfare applicant's social assistance number is transmitted to a central computer located in Victoria and within seconds a complete record of the person's welfare history is returned.

"Every application anywhere in the province will be registered in the central computer and by simply sending the social security number we can find out what his record is," Gaglardi said.

The system will also check all information fed into it for operator errors or wrong or mismatched information.

Four Killed In Irish Violence

BELFAST (UPI) — A man was shot down in the street and bled to death early today in a Roman Catholic stronghold, the fourth person to die in 24 hours of intensified violence in Northern Ireland.

Three soldiers were killed Sunday in the explosion of a booby-trapped house.

An army spokesman said troops patrolling the Lower Falls Road, a Catholic area, heard several shots fired shortly after midnight. None were aimed at the soldiers.

A few minutes later, a 40-year-old man was found lying in the street near a pub with a gunshot wound in the thigh. He was dead on arrival at hospital.

Meanwhile, militant civil rights leader Bernadette Devlin has joined a growing number of Roman Catholics in calling for a cease-fire by the provisional wing of the Irish Republican Army in Northern Ireland.

EAST FORMS FRONT ON OFFSHORE OIL

HALIFAX (CP) — The five eastern provinces agreed at weekend meetings here to form a joint front in negotiating with Ottawa on the ownership of offshore mineral rights, but said they were not planning to "gang up" on the federal government.

A meetig of Atlantic provice premiers and the vice-premier of Quebec again rejected federal claims to offshore mineral rights and said an Ottawa offer to divide royalties 50-50 with the provinces was "unacceptable."

A formula for division of royalties will be discussed at future meetings, they said in a statement.

In a statement issued after the meetings, the premiers said they would assert ownership of mineral resources in the seabed off the Atlantic coast and in the Gulf of St. Lawrence.

INDEX

	Page
Births, Deaths	22
Classified	22-32
Comics	34
Duncan, Cowichan	36
Entertainment	21
Family Section	18-20
Finance	8, 9
Sports	10-14
TV, Radio	23

U.S. Puts Clamps On Travellers

WASHINGTON (UPI) — The House Appropriations Committee today ordered the Customs Bureau to halt preclearance of travellers bound for the U.S. at all foreign points, including Canada.

In a report to the House, it said the practice, currently in effect at six departure points, had opened "an almost uncontrollable loophole" for drug smugglers.

Preclearance currently is in effect for air passengers leaving Nassau, Bermuda; and Montreal, Toronto, Vancouver and Winnipeg.

Democrat Bugging: Nixon 'Man' Held

Times News Services

WASHINGTON—Two one-time CIA agents, including the man who planned the abortive "Bay of Pigs" invasion of Cuba in 1961, are among five people jailed after an attempt to bug the Democratic Party National Committee headquarters here.

The other former CIA man among the five who were arrested at gunpoint Saturday night is James McCord, currently a full-time, salaried employee of President Nixon's re-election campaign staff, in charge of security arrangements.

The man who planned the attempt to oust Fidel Castro's then-new regime during the Kennedy era has been identified as Bernard Baker, now an affluent Miami realtor with important Republican party links in Florida.

The five were arrested after a security guard in the building noticed that a piece of tape had been placed on a basement door so that it could not be locked and called police.

When surprised by officers, the five were surrounded by open files and pried-loose ceiling tiles. All were wearing rubber surgical gloves and as well as cameras and eavesdropping devices they had in their possession more than $6,000 in new bills, mostly in $100 denominations and with consecutive numbers.

All have been charged with attempted burglary. Bail for McCord, who retired two years ago as security chief for the CIA, has been set at $30,000. Bail for the other four is pegged at $50,000 each.

The arrests have sparked accusations of "political espionage" from top-ranking Democratic officials and denials by Republican spokesmen that the party was involved in the attempt to photograph contents of files and place snoop microphones in the ceiling of campaign chairman Lawrence O'Brien's office.

O'Brien, however, says the affair "raises the ugliest questions about the integrity of the political process I have encountered in 25 years."

"No mere statement of innocence by Nixon's campaign manager will dispel these questions," he added.

Nixon's campaign manager, former attorney-general John Mitchell, said the five "were not operating either in our behalf or with our consent" in the raid.

Nixon, himself, has refused comment.

Police investigating the case say they are "completely baffled" by the motivation behind the raid.

They could only point out that all of the five men nabbed were "strongly anti-Communist" and that three of them were native Cubans who had fled the island about the time of Castro's rise to power.

Florida Braces for Howling Agnes

PANAMA CITY, Fla. (UPI) —Hurricane Agnes struck the Northwest Florida coast today, leaving a mounting death toll. Tornado watches and flash flood alerts were ordered for parts of Florida and Georgia.

The hurricane at 9 a.m. PDT was centred near latitude 30.0 north, longitude 85.6 miles south-southeast of Panwest, on the coastline about 12 ama City. Highest winds measured just before the hurricane made its landfall were 95 miles an hour in gusts — down from 120-mile-an-hour winds earlier.

The national hurricane centre ordered a tornado watch for South Georgia and a flash flood alert for parts of North Florida and South Georgia.

"The greatest continuing danger due to Agnes now is from flash floods inland and from possible tornadoes and severe local windstorms which will move northward with the storm system," the centre said.

There were five people known dead in Florida from tornadoes spawned by the storm which slashed through the towns of Okeechobee and La Belle — near Lake Okeechobee — and seven reported deaths in Cuba and the Isle of Pines, battered during the weekend as Agnes started its northward trek through the Gulf of Mexico.

An old woman and boy were missing at Okeechobee and a man was missing and presumed drowned after being washed from his car near Carabelle in the path of the storm.

Civil defence authorities reported 10 to 20 persons still unaccounted for following the tornado strike at Okeechobee, on the north side of the big inland lake, early today. Divers plunged into a canal where mobile homes had been toppled searching for more victims.

The damage from the tornadoes was heavy and widespread — from the airport at Merritt Island where an estimated 60 planes and four hangars were destroyed by the twisting winds, to 16 trailers smashed at Pine Island on the southwest coast, and a smashed mobile home park in the Florida keys.

There were flooding along the gulf coast as winds blew the high tide ashore. Bridges were awash and seaside roads were swept by the tide.

THE BETTER HALF By Barnes

"When you told him you sleep only seven hours a day, how come you didn't mention the eight hours you sleep every night?"

Boy Shot In 2-Cent Robbery

INDIANAPOLIS (AP) — A 17-year-old boy was critically wounded by another teen-ager Sunday who robbed him of two cents, police reported.

Donald L. Pierson was shot in the chest by a .22-calibre rifle while a classmate watched. Police said they later arrested a 16-year-old boy in connection with the shooting.

Police said a teen-ager armed with a rifle approached Pierson and his classmate as they were walking home from a pizza parlor on the city's north side.

The robber first checked the victim's wallet, found it empty, and then checked his pockets, where he found six pennies.

He then told the boy "You don't get nothing. You're going to die." He then put the muzzle of the rifle to Pierson's chest and fired it once, police said the witness told them.

He then said, "All right, now take him to the hospital," police reported, and dropped four of the pennies as he fled.

. . . CRASH

Continued from Page 1

ficial put it, "like a car trying to go up an icy slope."

The Trident appeared to lose power after clearing Heathrow Airport, then glided into a meadow and nose-dived just before hitting the ground. The airliner's tail snapped off and the fuselage plowed into a clump of trees.

Villagers from nearby Staines and other who tried to help on reaching the scene first said they found all passengers and crew members dead or dying, most of them still strapped in their seats. Bodies sprawled from the plane's windows. Several child passengers moaned.

HORRIBLE SIGHT

"It was a horrible sight," said cab driver John Blunt, who ran to the scene after the faltering plane skimmed over his taxi and other vehicles on a highway near the airport.

As the experts combed the scattered wreckage on waste ground near Staines' main thoroughfare, weeping relatives were asked to identify the bodies in temporary morgues including an old hangar at London's Heathrow Airport.

Among the dead were these Canadians: R. G. Driver, 52, of Toronto; W. R. Murray, 52, of Frankford, Ont., and George Lucy, 45, of Ottawa. Driver was president of Noranda Sales Corp. and vice-president of sales for Noranda Mines Ltd. Lucy was a federal environment department meteorologist on his way to attend a NATO conference in Brussels.

LOSS HEAVY

Thieves with strong backs and weak minds stole an ornate stone Chinese lantern overnight from the caretaker of the Art Gallery of Greater Victoria, police reported today.

The 80-pound lantern was in the private garden of caretaker James Todd on the Gallery grounds. It was noticed missing this morning.

Todd said the three-foot lantern had little monetary value — about $35 — but was of sentimental value because it had been a gift to his wife four years ago. Mrs. Todd has since died.

City police are investigating.

Would Abolish Pot Penalties

TAYLOR — SLOP
TAYLOR — MEDICAL

SAN FRANCISCO (UPI) — The American Medical Association leadership proposed Sunday that the nation abolish criminal penalties for possession of marijuana for private use.

The AMA board of trustees, adopting recommendations of two prestigious study groups, presented the policy change to the association's governing body, the house of delegates.

The house debate later this week was expected to be fierce and emotional, but the delegates rarely turn down the board of trustees.

A change in AMA policy would give considerable ammunition to young people and others asking for marijuana's legislation. The proposed AMA language parallels a report earlier this year of the National Commission on Marijuana and Drug Abuse — whose similar recommendation was disavowed immediately by President Nixon.

The AMA board of trustees said not much is known about marijuana but that its use is "a pleasurable experience for a majority of users."

"Physical dependence such as seen with barbiturates, opiate derivatives and alcohol does not exist with marijuana," it said.

However, the board said, some evidence does indicate that heavy use increases likelihood of organ damage, especially of the pulmonary organs.

Rail Line Blocked

PRINCE GEORGE (CP) — A Canadian National Railways freight train was derailed 75 miles west of here today, blocking the line until at least noon Tuesday. There were no injuries as eight cars of the 26-car freight jumped the rails. Seven of the cars remained upright on the roadbed while one flipped onto its side.

capital scene

Ladies Auxiliary to Britannia Branch, Royal Canadian Legion, luncheon and bake sale, Saturday, June 27, 11:30 a.m. to 2 p.m., Royal Canadian Legion auditorium, 1616 Blanshard St.

School District No. 61, "Summer Happening," defensive driving course, July 10-11, 9:30 a.m. and 1:30 p.m. daily; July 17, 19, 24 and 26 at 7:30 p.m., Camosun College. Fee for the course is $10.

Victoria Short Wave Club, regular June meeting cancelled. Metchosin field day, Friday, June 23, 7.30 p.m., meet in front of 521 Superior

Quita Nichol Auxiliary to Goodwill Enterprises, annual luncheon meeting, Dominion Hotel, June 21, 12 noon.

Institute of Power Engineers, regular meeting, B.C. Hydro building, first floor conference room, June 21, 7:30 p.m.

. . . PILOTS STRIKE

Continued from Page 1

deadline, while seven morning transcontinental flights were cancelled.

CP Air said passengers stranded in mid-journey by the strike will get free food and lodgings.

Foreign airlines were almost all out of service. Those listing no flights today were Irish Airlines, Scandinavian Airlines System, Air France, Sabena Belgian World Airlines, El Al, Alitalia, Lufthansa, Swissair and Air New Zealand.

Also grounded were KLM-Royal Dutch Airlines, Varig Airlines Brazil, Iberia Airlines of Spain, Air Afrique, Aeronaves de Mexico, Turkish Airlines, Aerolineas Argentinas, Olympic Airways and Yugoslav Airline Co.

Czechoslovakia said air traffic would be halted for one hour to protest air piracy and memorialize the death of a Czech pilot in a hijacking.

Airports in Hong Kong, Manila, Tokyo and Berlin reported minimal disruptions, but air service in London was thrown into confusion.

British Overseas Airways Corp. said it hoped to operate 12 of 29 scheduled flights, and British European Airways said it expected to operate limited service.

A Pan Am spokesman in New York said the airline was experiencing problems in two airports — Vienna, where ground crews were walking out in sympathy with the protest and the Panama City airport, where cars were said to be blocking ramps leading off the runways.

HEARING AIDS
● PENSIONERS' SPECIAL
New Hearing Aids ---- 50.00
● Hearing Aid Repairs ●
Personalized Service on
• Qualitone • Electone
• Auditone • Accusticon
• Dahlberg • Otarion
• Fidelity • Telex
• Radioear • Sonotone
For Complete Hearing Service
"QUALITONE"
319-1207 Douglas Street
Sayward Bldg. 386-3331

the weather

With the ridge of high pressure firmly established just off the B.C. coast the fine summer weather will continue although patchy cloud is likely along the northern B.C. coast and near the Rockies.

DOMINION PUBLIC WEATHER OFFICE
5 A.M. FORECASTS
Valid Until Midnight Tuesday

Greater Victoria: Today and Tuesday, sunny. Highs today and Tuesday, upper 60s. Lows tonight near 50.

Lower Mainland, East Vancouver Island: Small craft warning in effect for Georgia Strait. Today and Tuesday, sunny. Brisk westerly winds at times. Highs today and Tuesday upper 60s near Georgia Strait and in the 70s inland. Lows tonight 45 to 50.

North and West Vancouver Island: Today and Tuesday, sunny except for patches of low cloud along the coast in the morning. Highs today and Tuesday mid-60s except mid-70s inland. Lows tonight near 50.

TEMPERATURES

	Max.	Min.	Prcp
Yesterday			
Victoria	66	50	—
Normal	65	50	—
One Year Ago			
Victoria	58	51	.05
Across the Continent			
St. John's	60	43	—
Halifax	62	49	trace
Montreal	78	62	—
Ottawa	77	58	—
Toronto	74	51	—
North Bay	74	55	—
Churchill	32	31	—
The Pas	70	36	—
Thunder Bay	70	53	—
Kenora	69	57	1.52
Winnipeg	72	45	.37
Regina	74	30	trace
Saskatoon	64	34	.02
Prince Albert	60	33	.07
Medicine Hat	59	37	.05
Lethbridge	59	43	.19
Calgary	61	42	.13
Edmonton	62	39	.05
Penticton	74	48	—
Cranbrook	66	48	—
Vancouver	65	53	—
Prince Rupert	56	49	—
Prince George	68	42	—
Nanaimo	73	50	—
Kamloops	77	55	—
Revelstoke	73	47	—
Fort Nelson	73	53	trace
Peace River	65	34	—
Whitehorse	64	42	—
Fort St. John	66	50	—

U.S. Temperatures: Anchorage 56, 47; Detroit 76, 49; Honolulu 82, 73; Chicago 72, 64; New York 66, 59; Seattle 73, 55; Spokane 72, 54; San Francisco 75, 53; Los Angeles 73, 62.

CITY'S WEATHER RECORD

Sunshine, June	142.7 hrs.
Last June	116.1 hrs.
Normal (30 years)	161.5 hrs.
Sunshine, 1972	881.9 hrs.
Last Year	868.0 hrs.
Normal (30 years)	960.0 hrs.
Precipitation, June	.35 ins.
Last June	.47 ins.
Normal (30 years)	.75 ins.
Precipitation, 1972	15.96 ins.
Last Year	11.83 ins.
Normal (30 years)	12.71 ins.

Sunrise, Sunset Tuesday
(Pacific Daylight Time)
Sunrise 05:11 Sunset 21:20

TIDES AT VICTORIA HARBOUR

	Time	Ht.	Time	Ht.	Time	Ht.	Time	Ht.
	H.M.	Ft.	H.M.	Ft.	H.M.	Ft.	H.M.	Ft.
16	00.50	7.0	05.00	7.1	12.30	2.1	21.15	8.0
17	02.40	6.7	06.00	6.2	13.05	3.2	21.20	8.0
18	04.00	5.4	08.00	5.4	13.25	4.3	21.40	8.1
19	05.25	4.4	10.15	5.1	13.00	5.1	21.45	8.1
20	05.45	3.6	21.55	8.2				

TIDES AT FULFORD HARBOUR

	Time	Ht.	Time	Ht.	Time	Ht.	Time	Ht.
	H.M.	Ft.	H.M.	Ft.	H.M.	Ft.	H.M.	Ft.
16	03.50	7.8	07.05	8.3	13.55	2.8	22.10	11.2
17	04.55	6.8	08.25	7.5	14.40	4.1	22.40	11.1
18	05.45	5.8	10.30	7.0	15.10	5.5	22.50	10.9
19	06.20	4.8	12.50	7.2	15.50	6.8	23.15	10.7
20	07.00	4.0	14.50	8.1	17.05	8.0	23.50	10.4

PRE-OPENING
AT
HILTON-TRU-DIMENSIONS
FIGURE SALONS

Yes . . . Now for the First Time NEW Modern Figure Salons EXCLUSIVELY FOR WOMEN.

Now available to the women of the Greater Victoria area, featuring the Hilton's reducing program of "Figure Contouring." The fastest, the easiest, the most scientific method of figure perfection ever developed.

WHY JOIN A GYM FOR A YEAR?
WHEN YOU CAN HAVE THE RESULTS YOU WANT IN JUST WEEKS
Losing weight is not a miracle at Hilton Tru Dimensions, it's a guarantee.

LOSE POUNDS AND INCHES OR MONEY REFUNDED

OVERWEIGHT! ME NOT ANY MORE!

BEFORE SIZE 24

SAYS:
MRS. M. GRIGGS
Not since I started reducing at the Hilton Salon and came down from
205 LBS. TO A SLIM 138 LBS. IN ONLY 4 MONTHS

Mrs. Marlene Griggs shown in these photos went from
SIZE 24 TO A PERFECT SIZE 12

AFTER SIZE 12
Think — This could Happen to You

RESULTS GUARANTEED
Tell us the dress size you want to wear, and we will tell you how many visits it will take and guarantee in writing that you will reach your goal. In fact, so absolutely positive are we that you will obtain your objective, that, as stated in our guaranteed programme, we will refund your *money* if we fail. It's positive assurance that we back up our Guarantee 100%.

WE ARE NOT A WRAP AROUND
• NO DISROBING
• NO CRASH DIETING
• NO STRENUOUS EXERCISING
• WE ARE NOT A GYM

CALL NOW JUST $2.00 PER TREATMENT

Call 383-4178 Now, Today — or Drop in for Your FREE Courtesy Tour and Figure Analysis
NO OBLIGATION
Improve Your Figure the Safe, Fast, Easy Way
HILTON-TRU-DIMENSIONS
FIGURE SALONS
3025 Shakespeare St. (Opposite Hillside Plaza Main Entrance) Phone 383-4178
OPEN DAILY 9 TO 9 — SATURDAYS 9 TO 3

CANADA SAFEWAY LIMITED
Mon.-Tues. Specials at SAFEWAY

Regular Quality
Ground Beef
Safeway Guaranteed Ground Fresh from Gov't Insp. Beef For Delicious Hamburgers -- lb. 75c

Dalewood Brand
Margarine
1-lb. Package
5 lbs. $1.00

Court Brand
Sockeye Salmon
For Sandwiches or Casseroles
7¾-oz. tin ---------- 63c

Town House Brand
Long Grain Rice
Stock up now at this Low Price 4-lb. pkg. 79c

Sun Rype Brand
Apple Pie Filler
19 fl. oz. tin
4 for $1.00

David's Brand
Coffee Wafers
Chocolate Coffee Wafers
12-oz. package -------- 49c

Surf Brand
Detergent
Powdered Heavy Duty 5-lb. box 99c

Taste Tells Brand
Tomato Catsup
Serve with Chips
11-oz. btle. 2 for 49c

California
Seedless Grapes
Green Perlettes Juicy, Plump and Refreshing lb. 49c

Prices Effective: June 19th and June 20th
In Your Friendly Victoria and Sidney SAFEWAY Stores
WE RESERVE THE RIGHT TO LIMIT QUANTITIES
SAFEWAY
CANADA SAFEWAY LIMITED

TORONTO MARKET TRADING

In addition to Canadian Press stock reports, bond and mutual fund prices, market quotations also are supplied by the following firms or stockbroker Investment Dealers' Association of Canada, Richardson Securities, Royal Bank of Canada, Pemberton Securities, A. E. Ames & Co., Annett Mackay Ltd., Bousard Leslie & Co. Ltd., and Vancouver Stock Exchange.

INDUSTRIALS

TORONTO 11:00 P.M. STOCK $
Distributed by CP
Toronto Stock Exchange—June 19
Quotations in cents unless marked $.
z—Odd lot. xd—Ex-dividend. xr—Ex-rights. xw—Ex-warrants. Net change is from previous board-lot closing sale.

Stock	Sales	High	Low	1:00 p.m.	Net Ch'ge
A—B					
Abitibi	3644	9⅝	9	9	
Acklands	200	9¾	9¾	9¾	+ ⅛
Acklnd 2p	100	$12½	$12½	$12½	
Acres Ltd	965	$14⅝	$14½	$14½	— ⅛
Acres A pr	12	$44¾	$44¾	$44¾	+ ¼
Acres wt	1035	400	395	400	+10
Ahed M	300	6⅝	6⅝	6⅝	— ⅛
Alta Gas A	225	$18¾	$18⅝	$18⅝	— ¼
Alta Gas p	220	23	23	23	
Alcan	7755	$19⅝	19¼	19¼	—¼
Alcan pr	230	$25½	$25	$25 ½	
Algoma St	940	$13¾	$13½	$13½	— ¼
Algon	1300	8⅝	8⅝	8⅝	
Allarco Dv	2100	6	6	6	
Alliance B	100	$3⅝	3⅝	3⅝	
Almin 2p	135	$34¼	34¼	34¼	
Anglo-cn	400	$3¼	3¼	3¼	+ ⅛
Anglo-C pr	250	$14¼	14¼	14¼	
Ang CT 3I5	140	$43¼	43	43¼	+ ½
Anthes C p	50	75	75	75	— 2
Aquifaine	1398	$25½	25½	25½	
Argus	131	$15½	15½	15½	
Atco Ind	1425	$11¾	11⅝	11¾	
All Sugar	800	$4⅝	4¼	4¼	
All Sug A	280	$15½	15	15	
Auto El	200	7¾	7¾	7¾	
Auto Hard	400	$10½	10⅜	10½	+ ⅛
Bank Mtl	6063	$20½	20¼	20¼	— ¼
Bank N S	497	$35¼	35½	35¼	+ ¼
B Can Nat	200	$15½	15⅜	15⅜	— ⅛
Bartaco	375	365	360	365	
Bell Canad	4843	$43⅝	43½	43½	— ¼
Bell A pr	585	$16⅝	16⅝	16⅝	+ ¼
Bell B pr	250	$52⅝	52	52	
Biltmore	200	400	400	400	+10
Biltmore A	200	400	400	400	
Black P	700	$8½	8⅜	8⅜	
Block Bros	730	350	340	340	— 5
Bombrdr	100	7¾	7¾	7¾	— ⅛
Bowls Cdr	400	180	175	180	+ 5
Bow Vally	500	$32⅝	$32⅝	$32⅝	— ⅛
BP Can	2150	$16	16	16	+ ⅛
Bramalea	1150	$5⅝	5⅝	5⅝	— ⅛
Brascan	8648	$23⅝	23¼	23¼	
Brinco	9015	$4⅝	4⅝	4¾	— ⅛
BC Forest	100	22	22	22	
BC Frest p	100	$41½	41½	41½	
BC Sugar	225	21	21	21	
BC Sugar p	398	$17½	17½	17½	
BC Phone	925	60	60	60	+ ½
BCPh 4½ p	100	45	45	45	— ½
Budd Auto	3765	$12½	11⅝	12½	+ ⅜
Budd A w	360	700	700	700	+25
Burns Fds	300	$15¼	15¼	15¼	
C—E					
Cad Dev	3800	$9¾	9¾	9¾	
Cad Dev b p	255	$20¼	20¼	20¼	
CAE Ind	500	$8⅛	8	8	— ¼
Calgary P	590	$23¼	23	23¼	
Calgy S40 p	85	95	94¾	95	
Cambrldg	460	$17	17	17	
Campeau	4705	5⅝	5½	5½	+ ¼
CCD Suger	25	$27¼	27¼	27¼	— ¼
Can Cem L	147	$54⅝	$54⅝	$54⅝	+ ⅝
Can Malt	25	$29	29	29	
Can Malt p	1050	88	88	88	
C Packrs	525	$19¼	19⅛	19¼	—
Can Perm	425	$17⅝	17⅝	17⅝	—⅜
C Safwky p	275	$82½	82½	82½	
Can Brew	2275	$7⅝	7⅝	7⅝	— ⅛
C Brew Ap	125	31	31	31	+ ⅜
C Brew Bp	30	$36¼	36¼	36¼	— ¼
C Cabless	1770	20	19⅝	20	+ ½
C Cable w	1120	470	455	470	+20
C Curtis	400	85	85	85	— 1
Cdn Equty	100	$11⅞	11⅞	11⅞	+ ⅛
CGE pr	50	$30⅛	30⅛	30⅛	
CG Invest	350	76	76	76	
C Goldie	200	490	490	490	—10
Hydr	240	$12⅝	12⅝	12⅝	— ⅛
C Imp Bank	4380	$34¾	35½	35⅝	— ⅛
CGOL	25234	$10⅝	10¼	10⅝	—⅛
C Ind Gas p	500	$24¼	24¼	24¼	+ ¼
CIL	300	$17	17	17	
C Intrurb p	1470	9¼	9¼	9¼	
C Manolr	200	365	365	365	
C Marconi	670	325	320	320	—10
C Oceanfst	700	9⅝	9½	9⅝	+ ¼
CP Inve pr	1190	$26¼	26½	26½	— ¼
CP Inve w	2620	330	320	320	—15
CP Ltd	13910	$16⅝	16⅝	16½	— ⅛
Cdn Salt	100	14	14	14	+ ⅜
Cdn Tire	240	$49½	48⅝	49½	
Cdn Tire A	2427	$46½	46	46¼	+ ¼
C Utilities	75	47	47	47	+ ½
C Util w	100	$13½	13½	13½	
Capit Div	3300	64	62	62	
Cara	320	47	47	47	
Carrier JD	300	7¾	7¾	7¾	
Carrier w	200	400	400	400	—35
CC Yachts	100	415	415	415	—10
CDP Com	250	200	200	200	
Celanese	2590	485	480	480	— 5
CFCN	1100	$13⅞	13¾	13¾	— ⅛
Chat-Gal	600	$27½	27¼	27½	+ ½
Chrysler	1000	$29⅝	29	29¼	+ ¼
CHUM	200	8⅝	8⅝	8⅝	
CHUM B	700	$10¾	10⅝	10⅝	— ⅛
Ctly Sav T	25	$17	17	17	
Columbia	315	215	215	215	+ 5
Columbi p	600	54	53¾	53¾	—½
Cominco	1615	29	28¾	28⅞	— ⅛
C Holiday I	375	$12⅝	12¼	12⅝	+ ⅛
Compro	300	415	410	413	— 5
Computel	300	8⅝	8½	8¾	+ ¼
Conn Chm	450	8⅝	8¼	7¾	—¼
Con Bath	900	$10⅞	10⅝	10⅞	+ ¼
Con Bath p	100	$16¼	16¼	16¼	+ ⅛
C Bldg	10300	255	245	250	
Con Distrb	100	$40⅝	40⅝	40⅝	— ⅛
Cons Gas	2221	$18	17⅞	18	+ ⅛
Con Glass	100	$16½	16½	16½	
Cooper C	100	$14½	14½	14½	—⅛
Corby vt	225	$23¾	23¼	23¼	— ¼
Cornat Ind	500	215	215	215	— 5
Costain R	600	9⅝	9⅝	9⅝	— ⅛
Crain R L	400	$14½	14½	14½	
Crwn Trst	160	19	19	19	
Crow Nest	120	$20½	20½	20½	
Crush Intl	200	$20½	20½	20½	+ ⅛
Cygnus A	400	5⅝	5½	5½	— ¼
Cygnus B	275	$5⅝	5⅝	5⅝	
Delta Ben	2900	$6¼	6⅛	6⅛	— ⅛
Distf Seag	3045	$36⅞	36	36⅞	— ¼
Doman I	100	$14¼	14¼	14¼	
Dome Pete	4450	$42½	41⅝	42	
D Bridge	303	$31¼	31¼	31¼	
D Citrus	600	$10	10⅛	10⅛	— ⅛
D Coal pr	75	$27¼	27	27¼	+ ¼
Dofasco	1770	$28½	28¼	28¼	
Dofasco p	75	74	74	74	
Dom Lime	700	$7½	7½	7½	
Dom Store	1750	$16⅛	16⅛	16⅛	— ⅜
Domtar	1362	$14⅞	14¾	14⅞	+ ⅛
D Textile	2175	$31½	30¾	30¾	— ¼
Doniee M	300	6	6	6	+ ¼
Douglas L	200	280	280	280	+ 5
DRG Ltd	1400	9	9	9	
Electro Hd	2970	$15⅝	15⅛	15⅛	— ¼
Emco	600	56¼	54	54	— ¼
Exquisite	500	485	475	485	—15
F—J					
Falcon	1400	48	48	48	+ ½
Fed Silver	100	120	120	120	
Electro Grain	28070	$15⅝	15⅛	15⅛	+ ⅛
Fields S	225	$18¾	18⅛	18½	+ ¼
Finning T	100	$16⅝	16⅝	16⅝	+ ⅜
Fleet Mfg	100	140	140	140	
Foodex	810	$19⅝	19⅝	19⅝	— ¼
F Seasons	440	8⅝	8½	8½	
F Season w	540	500	480	480	—20
FPE Plon	300	$18½	18¼	18¼	
Fruehauf	150	$32¼	32¼	32¼	
Gaz Metr	1400	5⅛	5⅛	5⅛	+ ⅛
Gdn Mang	1030	9½	9⅜	9½	— ⅛
Gen Baker	100	350	350	350	
Gen Distrb	485	$27⅝	27½	27⅝	+ ⅛
GMC	18	$74¼	74¼	74¼	
Genstar L	400	$15½	15¼	15¼	
Gnstar L w	300	530	525	525	— 5
GeffyOil	800	$72⅞	72⅝	72⅝	—1⅛
Glendale	4000	9½	9⅛	9⅛	+ ⅛
Glensalr	300	140	140	140	
Glens A w	100	57	57	57	
Gold Crest	900	8⅞	7¾	7⅞	+ ⅜
G Mckay A	100	57½	57½	57½	— ⅛
Graff G	200	$29½	29½	29½	+ ⅛
Greb I B	450	9	8½	9	+ ¼
GL Paper	100	$15¼	15¼	15¼	+ ½
Gn Capital	1200	9½	9⅛	9½	— ¼
GNGas A p	1000	19⅝	19⅝	19⅝	
Gt W Life	100	$66½	66½	66½	+ ⅛
Gt West S	2100	8⅝	8½	8½	
Greyhnd	278	$19⅝	19⅛	19⅛	
GSW Cl B	100	$15¼	15¼	15¼	
Guardian	270	$15⅝	15⅝	15⅝	
Guar Trst	6875	$19⅝	19¼	19⅝	+ ⅜
Gulf Can	4427	$32¼	32	32	
H Group	1025	$14½	14⅛	14½	+ ⅜
Hardee	100	125	125	125	
Hard Carp	400	$23¼	23¼	23¼	+ ⅛
Hardis Crp A	150	321	20¾	20¾	+ ⅛
Hardis I S	1500	385	380	385	— 5
Hrvey F	17450	120	110	115	+10
HWood A	100	170	170	170	
Hawker S	500	380	380	380	— 5
Hawker pr	25	65	65	65	— ½
Hays Dna	1510	$15½	20¼	20½	+1½
Heavay C	100	425	425	425	— 5
Home A	1770	$32⅝	32	32⅝	+ ⅜
Home B	275	31	31	31	
Horne, Pie	1050	315	305	315	+10
J Bramor	125	8	8	8	+ ⅜
H Bay Co	3100	$17½	17¼	17¼	— ⅛
HB Oil Gas	640	42	41¾	42	
HB Oil G pr	35	$50¾	50¾	50¾	+ ¾
H D C L pr	100	$15¼	15¼	15¼	+ ¼
Huron Erl	100	$28½	28½	28½	— ½
Husky	10275	415	414	414	— ¼
Husky D w	100	425	425	425	
Husky E w	500	535	520	520	—15
IAC	1950	$19½	19¼	19¼	— ½
Imasco	2800	$24¾	24½	24¾	
Imasco A p	100	410	410	410	
Imp Gen w	2030	75	73	75	— 5
Imp Oil	9456	$39½	39¼	39½	— ⅛
Income Dl	200	$11⅜	11⅜	11⅜	+ ⅛
Indal Can	100	12¼	12¼	12¼	+ ⅛
Ind Adhes	100	$14¾	14¾	14¾	
Inglis	100	$18¾	18¾	18¾	— ½
Inland Gas	615	$14⅝	14⅛	14⅛	— ½
Inter-City	100	$9¼	9¼	9¼	+ ¼
BM	86-$385	385	385		
Nickel	27888	$31½	31⅛	31⅜	— ⅛
Int Util	1250	$45⅝	45½	45½	— ¼
Interpool	120	$34¾	34¾	34¾	+ ¾
Intpr Pipe	1471	$31¼	31¼	31¼	+ ½
Int Pipe w	400	$16¼	16¼	16¼	+ ½
Intor Steel	2900	$19¾	19⅝	19¾	— ⅛
Intpr Stl pr	100	$37⅝	37⅝	37⅝	+ ⅜
Inv Group	200	9	9	9	
Inv Grp A	200	8⅝	8⅝	8⅝	— ⅛
Inv Grn S p	500	$21½	21⅜	21⅜	— ½
Irwin Toy	500	54	54	54	
Island Tel	107	10	10	10	
ITL Ind	500	450	450	450	— 5
ITL Ind pr	z100				
Ivaco Ind	300	$19½	19½	19½	+ ¼
Johnson J	30	$117	117	117	— 1
K—N					
Kaiser Re	9200	335	330	335	+ 5
Kaps Tr	11550	612	11⅝	11¾	+ ⅛
Keeprite P	705	$18⅛	18⅛	18⅛	— ⅛
Kelly D A	220	8⅞	7⅞	7⅞	
Kelsey H	4100	10⅝	10⅛	10⅝	+ ⅛
Kerr Addr	200	12	12	12	+ ¼
Kenting	625	$13⅝	13¼	13¼	
Koffler	1125	$17¼	17¼	17¼	+ ¼
Koffler A p	800	9⅝	9⅝	9½	
Koffler w	750	740	740	740	—15
Labatt	2220	$28¼	28	28	
Labatt pr	675	27¾	27¾	27¾	— ⅜
Lacroix I	500	450	450	450	
Lallaw	10135	$11⅝	11⅜	11⅝	+ ½
LOnt Cem	1875	355	345	345	— 5
Laura Sec	231	$11⅝	11⅝	11⅝	
Lau Fin	1710	$13¼	13¼	13¼	— ¼
Lau Fn 140	150	19	19	19	
Lau F 2.00	50	26	26	26	
Leigh Inst	2050	59⅝	9⅛	9¼	—⅛
Life Inv w	400	105	100	100	— 5
Lincoln Tr	100	$15½	15½	15½	— ⅛
Livingste	9300	8½	8¼	8¼	— ¼
Living w A	771	575	540	575	+50
Lob Co A	306	8⅞	7¾	7¾	
Lob Co B	2950	7¾	7½	7½	
Lob Co pr	170	31⅞	31⅞	31⅞	— ⅛
Loeb M	440	450	450	450	— 5
Maclaren A	3325	$21¼	20¼	20½	
Maclarn B	500	$26½	25½	26	+ 1
Mclan H A	7760	$14½	14¼	14½	+ ⅛
Mclan H B	100	$14⅝	14⅝	14⅝	— ⅛
MH Cable	100	$16⅛	16⅛	16⅛	
MB Ltd	2030	25	25	25	+ ⅛
Magna El	4050	38	7¾	8	+ ½
Magnason	800	$14⅝	14⅝	14⅝	+ ⅜
Magnetics	3750	135	135	135	
Major H D	100	225	225	225	— 5
M Lf Gard	25	$28¼	28¼	28¼	
M Lf Mills	245	$14¾	14¾	14¾	
Markboro	900	8⅞	7⅞	7⅞	— ⅛
Markbro w	1000	58	57	57	— 2
Mass-Fer	2568	$14⅝	14¼	14¼	— ⅜
McGraw H	1200	36½	36½	36½	
McLeahin	200	$17¼	17¼	17¼	+ ⅛
McLean w	300	925	925	925	
MEPC	1800	35½	35	35¼	— ¼
MEPC p	240	19	19	19	
MEPC w	300	300	290	290	—10
Metchers	158	56	56	56	
Mercantil	585	$25¾	25¾	25¾	— ⅛
Met Stores	230	$27¼	27¼	27¼	— ¼
Met Str 67 p	230	$19¼	19¼	19¼	
MGFM	215	380	380	380	+30
Microsyst	938	7½	7⅛	7½	+ ¼
Mitt Brick	1400	5½	5⅛	5½	+ ⅛
Minoustrl	100	7½	7½	7½	+ ½
MLW Wor	400	8¼	14	14	+ ¼
Molson A	5490	$27	26⅞	27	+ ⅜
Molson B	420	$26¾	26½	26¾	
Monenco	100	7½	7½	7½	— ¼
Mnt Trst	235	$17½	17½	17½	— ⅜
Moore	6175	24	23¾	24¼	+ ¼
MTS Inter	6200	120	115	115	
Murphy	812	$17⅝	17⅝	17⅝	+ ⅛
Murll P	25940	6⅝	7½	8½	+ ⅛
NaChrs I	3900	910	9⅛	10	+ ⅜
Nat Dru	400	8½	8½	8½	— ⅜
Nat Groc P	210	$23⅛	23⅛	23⅛	
N Nurins H	1275	210	205	210	+10
N Scotia	400	5¼	5¼	5¼	
NB Tel	404	5¼	13⅞	14	
NPro D	49100	40	37	37	— 1
Nfld LP	600	$12¼	12¼	12¼	
Noranda	2859	$38½	38	38¼	+ ½
Nordair L	200	56⅝	56⅝	56⅝	
Nor Ctl G	3915	$7⅝	12⅝	12⅝	
Nor Ctl B p	560	25	25½	25½	
Nor Ctl w	200	545	545	545	— 5
Newsco W	300	8⅞	7¼	7¼	— ¼
NSI Mark	3750	$11¼	11	11¼	+ ¼
NWL Fin	1700	315	315	315	— 5
O—S					
Occdntl Pt	100	$10⅝	10⅝	10⅝	
Oceanusr	2100	315	315	315	
Oil Patch	200	295	295	295	
Okanagan	225	12	12	12	+ ⅛
Orlando R	650	8⅝	8¼	8⅝	+ ⅛
OSF Ind	3130	68	7¾	7¾	— ⅛
Oshawa A	735	$13¼	12¼	12¼	
Oshawa w	200	145	140	145	— 5
Overland	150	8¼	8¼	8¼	— ⅛
Overlnd 2 p	5600	340	340	340	—15
Pac Pete	1402	$38	37	37¼	— ⅛
Pac West A	400	$23½	23½	23½	— ¼
PanCan I	1300	265	260	260	—15
Paragon	300	440	440	440	+10
Peel Elder	450	$17¼	17¼	17¼	— ¼
Pembin A	150	221	20¾	20¾	+ ⅛
Pembin B	100	64⅝	64⅝	64⅝	+ ⅛
Pemb D p	210	$24¾	24¾	24¾	
PC Jwl A	800	$17⅝	17	17	— ⅜
P Dept S	1200	$27¾	27⅛	27⅛	—⅜
Petrofina	15	$25⅛	25⅛	25⅛	
Phlts Eng	1600	18	17	17	
Pow Corp	6420	$11½	11⅛	11⅜	+¼
Pow C S pr	800	$12	11½	12	— ½
rice Com	898	$8½	8¼	8½	
Q Brdcast	400	9⅛	8½	8½	+ ⅛
Que Tel B p	225	$12⅝	12⅝	12⅝	
Quinte A	225	190	190	190	
Rank Org	4460	$24⅛	23¾	24⅛	+ ½
Readers D	1200	$17½	17½	17½	
Realty C A	779	7	6⅞	7	+ ⅛
Reed Ostr	1850	$11⅜	11¼	11⅜	
Reichmld	700	18	18	18	+ ¼
Reitman	500	31	30¾	31	
Reitman A	350	29	28¾	29	+ ⅜
Revelstk	2367	17	16¼	17	+ ⅜
Rilevs D	200	250	250	250	+ 5
Rioley Int	100	475	475	475	+10
R Little	25	69	69	69	
Ronald Fd	275	$19	19	19	— ⅛
Rothman	3000	$23¼	23	23	
Rothmn w	1000	65	60	670	+10
Rothm 2p	1400	$24	23½	23½	— ⅛
Royal Bnk	5550	$30⅜	30¼	30⅜	
Royal Trst	375	$37¾	37⅝	37⅝	— ⅛
Russel A	1220	16	15¾	15¾	
St Maurice	100	95	95	95	— 1
Sandwelt	200	425	425	425	
Sayvette	1000	55	5	5	
Schneid	300	$12½	12½	12½	
Schneid b p	300	10¼	10¼	10¼	
Scintrex	300	275	275	275	
Scot York	500	$16¼	16¼	16¼	
Scot Mls pr	475	9	8⅞	9	+ ⅛
Scotts	500	$18½	18½	18½	— ⅛
Seaway pr	600	5½	6½	6½	+ ¼
Shaw Pipe	25	$14⅛	14⅛	14⅛	
Shell Inv p	100	$45¼	45¼	45¼	
Shell A	1832	$45½	45⅛	45½	— ¼
Silton Pro	100	6½	6½	6½	— ¼
Silverwd A	150	$13¼	13¼	13¼	
Simps	17190	$27¼	27	27⅛	+ ⅛
Simpson S	255	$40½	40⅛	40⅛	— ⅜
Sklar M	400	6⅝	6⅝	6⅝	— ¼
Sklar W	580	490	485	485	—15
Skyline H	100	$13¼	13¼	13¼	+ ¼
Slater Stl	100	$17½	17½	17½	— ¼
Slater 6 pr	250	$15¾	15¾	15¾	
Stal W Can	1121	$21⅜	21	21¼	+ ½
Stafford	100	380	380	380	+30
St Brodcst	300	$1¾	1⅝	1⅝	— ½
St Paving	200	$3¼	3⅛	3⅛	— ⅛
Steico	8667	$34½	32¾	32¾	— ¼
Steinbg A	227	$26¼	26	26¼	
Steloftron	2000	490	470	490	+ 30
Stuart Hs	200	405	400	405	+ 5
Surpass C	200	125	120	125	+ 5
T—Z					
Texaco	453	$48¾	48½	48¾	+ ¾
Texas Gu I	4000	$17¼	17	17	
Thom Nes	128	$38½	38½	38½	
Thom N pr	200	$49¾	49½	49¾	
Tone Craft	200	17	17	17	+ ¼
Toromont	3400	205	200	205	+ 5
Tor Dm Bk	1187	$29⅝	29¼	29¾	+ ¼
Tor Star B	25	$19⅝	19⅝	19⅝	
Traders A	225	$16⅝	16⅝	16⅝	
Trade 4½ p	50	56	56	56	+ 2
Trader B p	25	$28½	28½	28½	+ ⅜
Trader 65 w	225	225	225	225	
Trader 66 w	720	535	535	535	
Trader 69 w	700	635	635	635	— 5
Transair	2000	440	425	435	+10
Trnsair w	4100	220	210	220	+10
Tr Can PL	1725	$44⅛	44	44	
Tr Can Pl p	50	41	41	41	
Tr Can A pr	82	81	81	81	— ¼
Tr Can C pr	2215	$36½	36¼	36⅜	+ ¼
Tr Can P w	150	213		213	— ⅜
Trans Mt	2460	22⅛	22¼	22⅜	+ ¼
Trimac	760	$11½	11¼	11½	
Trizec Crp	140	17	17	17	— ⅛
Tru-Wall	1100	315	310	315	—10
Turbo R	650	185	185	185	
UNAS Inv	3425	$26½	26½	26½	— ½
UnAcc B1p	50	$42⅝	42⅝	42⅝	— 2⅛
Un Cerbid	175	$18	18	18	— ½
Un Gas	4790	13	13¼	14	
Union Oil	250	41	41	41	
U Corp B	600	$16⅝	16¼	16⅝	+ ⅛
UWbn 6¼p	90	39	39	39	
U Sections	300	7⅞	7⅞	7⅞	+ ⅛
Van Der	375	$10½	10½	10½	
Versald	400	10	10	10	+ ⅛
Vensower	2800	130	120	120	— 5
Versatile	850	7	6¾	6¾	— ⅛
Versatil A	8930	6⅝	6⅛	6⅛	— ¼
Vic G Tr	470	$28¼	28	28	
Walex	2300	8⅝	8⅛	8⅝	+ ¼
Walnoco O	210	5	5	5	
Walk GW	3229	$42⅛	42½	42⅝	— ⅜
Weldwod	200	$17⅝	17⅝	17⅝	— ⅜
Westburne	130	$12½	12½	12½	
Wbur A p	400	$39½	39	39	— ½
Wburn wt	200	800	800	800	
Wcoast Pt	800	9½	9⅛	9¼	— ¼
W Pet A p	285	$31½	31½	31½	
Westcst	191	$9⅝	9⅝	9⅝	— ⅛
Wcoast w	1060	960	940	945	—25
Westeel	250	27	27	27	
W Brdcast	600	$16⅛	16	16	+ ⅛
WBCas A p	130	48	48	48	+ 1½
W Cdn Seed	125	6½	6½	6½	
W Realty	4125	$8½	8⅜	8⅜	— ⅛
W Realty w	1900	370	360	360	—10
WSupplS A	225	$12½	12½	12½	
Westnhse	1380	$23⅛	23	23	
Weston	250	$21¾	21¾	21¾	
White Pas	200	$11¼	11½	11¼	— ¼
White P w	400	25	25	25	
Whonok A	1400	$15	14⅝	14⅝	
Wiley Oil	938	14	16	14	
Winco S	700	10	9¾	10	+ ¾
Wix Corp	500	$7½	7⅜	7½	+ ⅛
Woodwd A	250	28	27¾	27¾	— ¼
YR Prop	200	$12⅝	12⅝	12⅝	— ⅛
Zellers	100	$14¾	14¾	14¾	
Zenith	600	295	295	295	

Sales to 2:00 p.m.: 1,410,000.

MINES

Stock	Sales	High	Low	1:00 p.m.	Net Ch'ge
A—B					
Acme 4s	2000	37	37	37	
Aldon 4	2110	46	46	46	
Allied Mng	10000	335	325	335	—10
Ang Rsyn	700	40	40	40	
Ang U Dev	550	108	106	108	— 2
Asoc Porc	500	39	39	39	+1½
Atl C Cop

WEATHER
Tonight: Clear
Tuesday: Mainly Sunny

Victoria Times

TODAY'S NEWS TODAY
Classified 386-2121
Telephone 382-3131

89th YEAR No. 9 ★ VICTORIA, B.C., MONDAY, JUNE 19, 1972 10 CENTS DAILY, 20 CENTS SATURDAY

Pilots' Strike Stills Many of World's Airlines

Times News Services

Airline pilots launched a 24-hour strike early today, forcing cancellation of service throughout much of the world.

Although the strike was massive it was not total. Most U.S. airlines were restrained by an order issued Sunday by Chief Justice Warren Burger which upheld an injunction against the walkout issued earlier in the day by the U.S. Court of Appeals in Washington.

Pilots for two U.S. airlines, Eastern and Northeast, however, ignored the court order and withdrew services.

Air Canada and CP Air were among the airlines which joined the stoppage called by the International Federation of Airline Pilots to dramatize its belief that more stringent measures are needed to discourage hijackings.

Vancouver control tower said the only flights in and out of the airport this morning were those of United and Western, both of which said they would maintain normal schedules.

Two other non-Canadian carriers — Japan Air Lines and Qantas, also indicated they would fly on schedule.

An Air Canada spokesman in Victoria said there have been a number of calls about the air strike and that extra flights were scheduled Sunday night.

Two or three extra flights will also be run Tuesday morning.

"With it just being for one day, it doesn't affect us too much," the spokesman said.

A Pacific Western Airlines spokesman said there had been no additional PWA flights scheduled because regular runs could accommodate the extra passengers.

Plans for Tuesday had not yet been made, although the spokesman said it appeared likely that the normal schedule would be in effect.

The PWA spokesman said there had been no unfavorable reaction from the public about the air strike and that those passengers who had not been notified of the strike had been arranged for and understood the problem.

"Everyone recognizes what the pilots are trying to do," said the spokesman. "As a company, we sympathize with the pilots in this instance."

The only firms servicing air travellers today were Victoria Flying Services and Air West Airlines. The two firms will be flying their regular schedules of three and five flights respectively to Vancouver.

Elsewhere across Canada the noisy, bustling crowds were gone from major terminals as the strike reduced air travel to a trickle.

At Montreal, gateway for most European flights by domestic and international airlines, the lounge area was almost deserted shortly before the strike took effect. At Toronto, Winnipeg and Edmonton the scene was similar.

CP Air said its scheduled afternoon flights today from Vancouver to Prince George, Prince Rupert and Terrace in British Columbia were being delayed until 11 p.m. Two afternoon international flights out of Vancouver were also postponed until after the

Continued on Page 2

Stop Bombs —Russia

Times News Services

The Soviet Union today demanded that the United States "immediately and unconditionally" stop the bombing of North Vietnam.

The tough message from the Kremlin also included a pledge to "give all necessary assistance to combat U.S. aggression" against the Hanoi regime.

The demand was aired on Moscow Radio following a four-day visit to Hanoi by Soviet President Nikolai Podgorny.

The radio also demanded that the U.S. resume "constructive talks" in Paris.

The comment on Podgorny's trip, the first local acknowledgement the president had even left the Soviet Union, appeared to be a much tougher statement than his remarks to newsmen Sunday in Calcutta en route home.

Then he said: "we shall have to do everything for a de-escalation of the war in Vietnam."

SOVIET AID

Today, Tass said Podgorny discussed "the continuing armed intervention of U.S. imperialism against the Vietnamese people and the intensification of the aggressive actions of the United States.

"The government of the U.S.S.R. and the entire Soviet people are rendering and will further render necessary aid and support to the Vietnamese people," Tass said.

There was no immediate explanation for the apparent discrepancy.

The report of Podgorny's visit came within hours of the expected arrival in Peking of Henry Kissinger, President Nixon's adviser on national security affairs.

Tass announced Kissinger's Peking visit today. It had no comment except to say the visit was "in accordance with the joint Chinese-U.S. communique signed as a result of the visit to China of Nixon."

FULL BLAST

Moscow sources said earlier today, however, that China was disallowing Soviet ships to unload cargo for North Vietnam in South China ports, a move apparently directed against Hanoi as well as the Kremlin.

Meanwhile the air war against North Vietnam resumed full blast with the departure of Podgorny from Hanoi. U.S. command reported record strikes Sunday against North Vietnam's air defences.

A spokesman said the American planes destroyed more than 140 pieces of anti-aircraft equipment during the Sunday strikes, including 76 surface-to-air missile sites in the most successful strikes of this kind of the war.

—Bill Halkett photo

FOULED WATERS of city-owned Thetis Lake were being cleansed today by city workers and others after coal tar was dumped there on the weekend. Bob Day and Garry Hungle of Petroleum Equipment Services use wood fibre product Sorb-Oil to mop up tarry substance. (See story on page 17.)

Most Island IWA Men Leave Jobs

Woodworkers at nearly all operations on southern Vancouver Island walked out today in what one union official described as frustration with new contract negotiations.

The strike, which is legal but which was not called by the International Woodworkers of America, involves 1,500 men locally and about 11,000 of the 28,000 loggers and mill workers in coastal British Columbia.

Workers were out at B.C. Forest Products' plywood mill, Butler Brothers Logging, CPS-Rayonier logging, Victoria Plywood, Sooke Forest Products and Plumber Bay Sawmill.

Only major operation not closed this morning was B.C. Forest Products sawmill on Garbally Road.

Al Carle, financial secretary of IWA Local 1-118, said the workers are "frustrated because the negotiations have taken so long.

"They know the industry is healthy as hell and can put money on the table and they are wondering why the stall.

"We didn't incite this, we have asked them to hold off."

Jack Moore, regional president of the IWA and chairman of the coast negotiating committee, predicted today in Vancouver that there will be settlement this week of a new master agreement with Forest Industrial Relations, bargainer for 115 companies.

He made the predictions as both sides went into separate sessions to review progress made in long weekend talks.

"The talks are progressing," he said. "I hope the workers stay on the job and let us finish negotiating an agreement. I am still very optimistic."

Referring to the 11,000 IWA members who have gone on strike since the coast contract expired last Wednesday, he said: "We don't want them out and we haven't called any strike."

Moore also said when the talks are over, 800 coast fallers who stopped work in mid-April in a dispute over a pricing formula for their piecework rate system "will be the happiest people in town."

On the weekend, fallers reaffirmed their dissatisfaction with the IWA leadership and their demand to make their own presentation to management.

IWA and FIR reportedly have agreed on a two-year contract, as opposed to the union's one-year and the companies' three-year original positions, and now are haggling over the hourly increase.

GARBAGE PICKUP HITS NEW SNAG

VANCOUVER (CP) — Civic workers in five Greater Vancouver municipalities returned to work today and such long-neglected chores as garbage collection got underway on regular schedules everywhere but in Vancouver itself.

A dispute over seniority and assignment of driver and swamper duties on garbage trucks kept most of the trucks from leaving the Vancouver works yard.

Other municipalities affected by the civic workers strike that had lasted as long as seven weeks reported employees on the job.

But it will likely take at least two weeks before most operations are back to normal, G. H. Lawson, Vancouver city engineer, said Sunday after settlement of the strike by 3,650 civic employees was announced.

They accepted an offer of a 17-per-cent increase over two years on a base rate of $3.45½ for most workers.

Several hundred tradesmen will get an additional five per cent hike in July. Their present base rate is $4.40½ an hour.

The vote by members of the Canadian Union of Public Employees, representing outside workers, supported an earlier vote of the Municipal and Regional Employees union for inside workers.

U.K. Air Crash Death Toll 118

Times News Services

LONDON — A British European Airways Trident jetliner lost power and crashed moments after taking off from London's Heathrow Airport Sunday. All 118 persons aboard, including three Canadians, were killed.

It was Britain's worst aviation disaster.

Premature retraction of the wingflaps, which give the plane greater lift on takeoff, was the cuase of the crash, British Aerospace Minister Michael Heseltine told the House of Commons today.

He said the flight recorder recovered from the wreckage showed the wingflaps began retracting while the plane was on automatic pilot, and that the BEA pilot then took over in a futile effort to prevent the crash.

Police were bitter about the public reaction as news of the crash swept through the London region on a dull, wet Sunday afternoon. Spectators immediately sped to the area by car and on foot, blocking roads and slowing the rush of ambulances to and from the crash area.

"Ghouls" was the description police officers gave to the hundreds of spectators. Some had walked through the woods, dragging their children with them, to get a close view of the dead.

BEAT STRIKE

Airline officials said many of the passengers aboard the "Eurocrat Special" — so named because European Common Market diplomats frequently use the flight on its regular run to Brussels — took the flight to beat today's international pilot strike.

A spokesman for Hawker-Siddeley, makers of the Trident said stall was a "possible cause" of the crash "but until we know the result of the official investigation and the contents of the black box flight recorder have been analysed, we cannot say definitely."

But pilots today said the captain, one of BEA's most experienced pilots, may have cut back his engine power too sharply to comply with regulations aimed at reducing noise disturbance to residents of the Heathrow area. Pilots in the past have complained the anti-noise regulations could imperil aircraft safety.

A plane stalls when it climbs too steeply for the power of its engines to keep it going. It then begins to slip backward, as one airline of-

Continued on Page 2

Welfare Check by Telex

A Telex-computer hookup which can detect welfare fraud cases in seconds will be fully operational in British Columbia by July 4, Phil Gaglardi, minister of rehabilitation and social improvement, said today.

The system is currently tied in directly with 16 offices throughout the province and by telephone to "a number" of other offices, Gaglardi said.

"This is the first time any welfare department in Canada has used this system," Gaglardi said. "It helps us to keep everyone honest."

Total cost of the new system will be about $2,000 monthly, Gaglardi said.

"But last year the number of people drawing assistance in two or more offices cost the province $600,000 a year. The saving will be about 200 to one," he added.

Gaglardi pointed out that fraud cases had dropped from 153 last year to 86 this year with the same periods involved.

"This system will help us reduce these cases further," he said. The minister also said that total welfare costs had dropped by 14.5 per cent from last year.

Under the new system, a welfare applicant's social assistance number is transmitted to a central computer located in Victoria and within seconds a complete record of the person's welfare history is returned.

"Every application anywhere in the province will be registered in the central computer and by simply sending the social security number we can find out what his record is," Gaglardi said.

The system will also check all information fed into it for operator errors or wrong or mismatched information.

Four Killed In Irish Violence

BELFAST (UPI) — A man was shot down in the street and bled to death early today in a Roman Catholic stronghold, the fourth person to die in 24 hours of intensified violence in Northern Ireland.

Three soldiers were killed Sunday in the explosion of a booby-trapped house.

An army spokesman said troops patrolling the Lower Falls Road, a Catholic area, heard several shots fired shortly after midnight. None were aimed at the soldiers.

A few minutes later, a 40-year-old man was found lying in the street near a pub with a gunshot wound in the thigh. He was dead on arrival at hospital.

Meanwhile, militant civil rights leader Bernadette Devlin has joined a growing number of Roman Catholics in calling for a cease-fire by the provisional wing of the Irish Republican Army in Northern Ireland.

EAST FORMS FRONT ON OFFSHORE OIL

HALIFAX (CP) — The five eastern provinces agreed at weekend meetings here to form a joint front in negotiating with Ottawa on the ownership of offshore mineral rights, but said they were not planning to "gang up" on the federal government.

A meeting of Atlantic province premiers and the vice-premier of Quebec again rejected federal claims to offshore mineral rights and said an Ottawa offer to divide royalties 50-50 with the provinces was "unacceptable."

A formula for division of royalties will be discussed at future meetings, they said in a statement.

In a statement issued after the meetings, the premiers said they would assert ownership of mineral resources in the seabed off the Atlantic coast and in the Gulf of St. Lawrence.

INDEX

	Page
Births, Deaths	22
Classified	23-32
Comics	34
Duncan, Cowichan	36
Entertainment	21
Family Section	18-20
Finance	8, 9
Sports	10-14
TV, Radio	23

U.S. Puts Clamps On Travellers

WASHINGTON (UPI) — The House Appropriations Committee today ordered the Customs Bureau to halt preclearance of travellers bound for the U.S. from all foreign points, including Canada.

In a report to the House, it said the practice, currently in effect at six departure points, had opened "an almost uncontrollable loophole" for drug smugglers.

Preclearance currently is in effect for air passengers leaving Nassau, Bermuda and Montreal, Toronto, Vancouver and Winnipeg.

Democrat Bugging: Nixon Man Held

Times News Services

WASHINGTON—Two one-time CIA agents, including the man who planned the abortive "Bay of Pigs" invasion of Cuba in 1961, are among five people jailed after an attempt to bug the Democratic Party National Committee headquarters here.

The other former CIA man among the five who were arrested at gunpoint Saturday night is James McCord, currently a full-time, salaried employee of President Nixon's re-election campaign staff, in charge of security arrangements.

The man who planned the attempt to oust Fidel Castro's then-new regime during the Kennedy era has been identified as Bernard Baker, now an affluent Miami realtor with important Republican party links in Florida.

The five were arrested after a security guard in the building noticed that a piece of tape had been placed on a basement door so that it could not be locked and called police.

When surprised by officers, the five were surrounded by open files and pried-loose ceiling tiles. All were wearing rubber surgical gloves and as well as cameras and eavesdropping devices they had in their possession more than $6,000 in new bills, mostly in $100 denominations and with consecutive numbers.

All have been charged with attempted burglary. Bail for McCord, who retired two years ago as security chief for the CIA, has been set at $30,000. Bail for the other four is pegged at $50,000 each.

The arrests have sparked accusations of "political espionage" from top-ranking Democratic officials and denials by Republican spokesmen that the party was involved in the attempt to photograph contents of files and place snoop microphones in the ceiling of campaign chairman Lawrence O'Brien's office.

O'Brien, however, says the affair "raises the ugliest questions about the integrity of the political process I have encountered in 25 years."

"No mere statement of innocence by Nixon's campaign manager will dispel these questions," he added.

Nixon's campaign manager, former attorney-general John Mitchell, said the five "were not operating either in our behalf or with our consent" in the raid.

Nixon, himself, has refused comment.

Police investigating the case say they are "completely baffled" by the motivation behind the raid.

They could only point out that all of the five men nabbed were "strongly anti-Communist" and that three of them were native Cubans who had fled the island about the time of Castro's rise to power.

HMCS Uganda's Reunion Refreshes 'Mutiny' Tales

By PAT DUFOUR
Times Staff

Talk of "mutiny" and other tales will be swapped when old shipmates of HMCS Uganda get together at a reunion in Vancouver's HMCS Discovery August 4 to 6.

"It was a damn fool question."

This, says Vice-Admiral E. R. Mainguy, (RCN Rtd.), is what triggered the "mutiny" aboard the cruiser Uganda during the dying days of the Second World War.

Now retired in Qualicum, Mainguy vividly recalls the directive from Ottawa that raised the ire of the Uganda's crew when he was in command.

The directive called for volunteers to fight in the Pacific.

Mainguy relates, "The permanent force aboard were insulted, the 'hostilities only' people too. After all, that's what they'd signed on for.

* * *

"As for the married men — what would their wives have to say about volunteering?"

He adds, "Besides, we were shooting Japs by the time the thing came through."

The ship's company voted 60 per cent against volunteering and Uganda came back to the west coast.

That was in June, 1945. In August of that year Japan announced it was ready to surrender.

Mainguy reports that, in spite of the "mutiny," the show was a good one, chalking up a fine record as Canada's first cruiser in the Second World War.

By the time the ill-timed directive had arrived, the Uganda had taken part in strikes on Formosa, helped in the bombardment of Mikayo airfields in the Sakishima Islands, south of Japan, and later, bombarded the Japanese naval base at Truk in the Caroline Islands.

Another of Uganda's former skippers will be at the reunion.

* * *

Rear-Admiral Ken Adams (RCN Rtd.), 7930 West Saanich, also remembers her as a "happy ship."

Asked what he recalls most of the 1946-1947 period when she was under his command, he'll tell you it was the editorial reproach handed him in a Vancouver newspaper.

The editorial noted that the Uganda seemed to spend most of her time going from one good fishing spot to another.

Adams says: "Our job was to train ordinary-seamen during the rebuilding process of the navy. I said I could train them just as well in good fishing areas as in any other!"

Rear-Admiral P. D. Budge (RCN Rtd.), 3096 Cadboro Bay, can also claim her as one of his "old ships."

He took over command when she was recommissioned HMCS Quebec in Victoria by Mme. Gaspard Fauteur, wife of Quebec's lieutenant-governor at that time.

Budge recalls her proudest moment under his command was when she took part in the coronation review in the Solent, off the Isle of Wight.

* * *

Wives have also been invited to the Vancouver get-together to join in the festivities and, perhaps, some tale-swapping.

Handling arrangements in Vancouver is Ed Mason. His address is 1838 Riverside Drive.

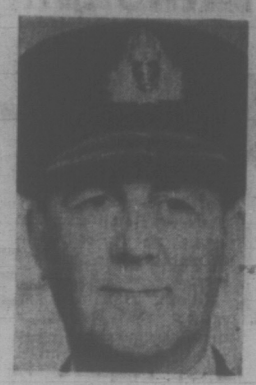

MAINGUY

Victoria Times
MONDAY, JUNE 19, 1972 17
SECOND SECTION

Jack Scott still recuperating from illness

Tip Leads To Haul

Acting on a tip from an informer, RCMP officers in Sidney seized "a large quantity" of marijuana and hashish from a car coming off the ferry from Tsawwassen late Friday night.

Charged with possession of narcotics for the purpose of trafficking in Sidney court today were Glen E. Drew, 28, of 2524 Roseberry, and Gary R. Redman, 19, of 1852 Fern.

An RCMP spokesman in Sidney said the narcotics were seized at 11:30 p.m. Friday after the car Drew was driving came off the ferry. The spokesman said a tip had come from a "confidential informant."

Drew is still in custody. Redman was released on $750 cash bail.

The RCMP spokesman said he was not sure exactly how much marijuana and hashish was seized, but that the marijuana was in the area of "kilos" and the hashish in the area of "pounds".

He said the narcotics have been sent to Vancouver for analysis.

Climber Rescued

An 18-year-old climber was rescued by rope pulley after he hung helpless for half an hour on the wall of Niagara Canyon in Goldstream Park Sunday afternoon.

Michael Clement, of 537 Warren, fell 20 feet before he grabbed an evergreen sapling and held on 75 feet from the floor of the canyon.

Langford volunteer firemen pulled the climber to safety about 2 p.m. He was unhurt.

CINDERS AND ASHES darken the sands of Gonzales Beach after a "burn-in" Saturday which was a final attempt to rid the beach of logs and driftwood. A local initiatives group, operating under a $17,000 federal grant to clean-up Mount Douglas Park and Gonzales Beach worked at the beach for two months at a cost of $3,000. "All we have now is the same amount of logs but they're black and dirty," commented one local resident. (John McKay photo.)

Tar Fouls Lake, Charges Set

Charges are pending against a 17-year-old Langford youth in connection with the polluting of Thetis Lake with crude liquid coal tar over the weekend.

RCMP Colwood expect a summons to be issued later today.

A spokesman said there appeared to be no motive, "just straight vandalism."

He added that the coal tar had been dumped into the lake either late Friday night or early Saturday morning.

CLEAN-UP STARTED

Today, crews from the city's parks department were on the scene early, tackling the clean-up job.

Parks superintendent Cliff Bate said mop-up operations had been stalled over the weekend until it could be decided what type of pollutant had been dumped.

The coal tar had been taken from a construction shack at the lake and Bate said a check with the contractor this morning revealed that between 2 and 2½ gallons of the coal tar product had been deposited in the lake.

"It is a very heavy product," Bate said, "and it is all over the surface of our swimming beach."

BOOMS, MOSS USED

He said crews were trying to contain the coal tar inside booms and peat moss would be used to try and mop up the coal tar on the surface.

"We are also trying to get equipment to suck up the solid substance," he added.

Bate said, "This type of clean-up will be exploratory because we have had no previous experience with this kind of product."

He said the city had had offers from private companies to assist in the clean-up.

The fouling was discovered about 10 a.m. Saturday when four lifeguards arrived to open the beach for public swimming.

An oily film covering had spread over about 35 per cent of the main swimming area and an empty five-gallon drum lay near the shore.

City health authorities immediately closed the area for swimming. The closure will remain in effect until the pollution problem has been solved.

After contacting the RCMP, the lifeguards worked together to build a rough barricade to contain as much of the far as possible. Hay was thrown on the water to absorb some of the tar swirls.

Low Rent Project Waiting

Five months have passed since federal approval was given to a $1 million Saanich project to provide low-rent housing for handicapped persons — but construction still has not started.

The most optimistic forecast of its completion and occupancy is early in 1973, assuming an immediate settlement of B.C. construction labor problems.

The Vernon Avenue undertaking spearheaded by Saanich housing committee as a tri-government endeavor is to provide apartment and townhouse accommodation for persons who have less than normal mobility.

It was conceived in 1968 by Mrs. Charlotte F. Fielding, who donated $100,000 toward the development, which was taken up by the Cosmopolitan Club and other groups with an interest in handicapped persons.

Architect John Di Castri had a revised design ready for tendering in February and was hoping for an April or May start on construction. That was just as the labor situation came to a head, resulting in a shut-down of major projects in the province pending settlement of trade union contracts with employers.

Ald. Edith Gunning, lands and housing chairman, said the time is inopportune to ask for bids on a project of this nature while there is instability in the construction industry.

Tendering under these conditions presents "a delicate situation," agreed George Smith, president of MS and C Aid Society.

"It's frustrating and we don't know how to do anything about it," he said, stressing that any delay in the project is important to the people with multiple sclerosis and other handicaps who plan to reside there.

"A lot of our people wanted to be settled by winter," Smith said.

But even if the construction scene returned to normal immediately, the project's first phase of one four-storey apartment block and 19 townhouses would require about eight months to complete.

"Saanich has been doing a cogent job for us but right now their hands are tied," Smith said.

Mrs. Gunning said capital costs are being put up by the federal government and provincial government on a 75-25 per cent basis. The three levels of government share in rent subsidies for such undertakings.

Management will be by B.C. Housing Management Commission, which will set the rents.

A later phase of the project will be the addition of an activity centre, more apartments and a hostel for handicapped.

Ask the Times

Q: Is there a condominium apartment in Victoria for senior citizens with facilities for extended care if necessary? — E.F.

A: No.

Q: What is the meaning of the term "non assessible" found on some preferred stocks?

A: According to Annet Mackay Ltd., stock and bond brokers, the term non assessible found on some preferred stocks means an assessment, or demand made upon stockholders by a corporation for a certain sum of money per share of stock in addition to that already paid out, is not allowed.

ARMS RECALL FUR RIVALRY

By BRUCE OBEE
Times Staff

Flint-lock muskets and pistols, Spanish swords and a brass cooking bucket are just a few items from B.C.'s fur-trading era to feature in a new display at the provincial museum.

The collection is to become part of the museum's new "Project 70" exhibit which opens July 7.

Jim Wardrop, assistant history curator, said "many people are unaware of the nationalistic rivalry that was going on here in the late 1700s and early 1800s."

He said there were Russians, Spanish and British trapping otter along the west coast to sell to the Chinese, who were willing to pay almost anything for otter pelts.

* * *

By about 1830 the otter was almost extinct and the Russians retreated to Alaska, the Spanish to Mexico, and the British concentrated on what is now B.C.

Now, some 140 years later, the otter is gradually becoming more noticeable around our shores.

"Although there were some isolated incidents of violence, our relations with the Indians were quite peaceful," said Wardrop. "The Indians were happy to see white men arriving in their fur canoes because they brought liquor, metals, sharp knives, needles and various other items to make Indian life easier.

* * *

"In return for these items the Indians did all the hard work," said Wardrop.

Highlighting the museum's fur-trade display is a 23-foot "Canot du Nord" built by Walter Monkman of McLeod Lake from cedar, Sitka spruce and birch. The seams are sound with some 180 feet of rawhide.

This type of canoe, used for exploration and trading, is capable of carrying more than 5,000 pounds.

Wardrop said, "It is similar to the canoe that carried Alexander Mackenzie across Canada in 1793. He was motivated by company rivalry, personal prestige and the sea otter."

Business as Usual While Mayor Away

Two important matters of city business won't be delayed or otherwise affected by Mayor Peter Pollen's one-month absence in Europe, aldermen said today.

Pollen left with his family for a European holiday on Sunday, just four days before the public hearing on the Reid Centre project and in the midst of the controversy over the Bay Village development.

However, Acting Mayor Ald. Clyde Savage said today that as far as he is concerned there is no reason why council should hold up any action on the two issues until Pollen's return.

"Both as acting mayor and alderman I wouldn't hesitate to reach any decision I thought fit. I wouldn't sit around waiting," Savage said.

Savage will be acting mayor for only 11 days, before handing over to Ald. Tom Christie, who is next on the roster under the rotating system.

The Reid Centre public hearing is set for Thursday, following which council is expected to give final reading to the bylaw authorizing the land-use contract between the city and developer J. A. Reid.

On the other highrise matter, developer J. A. Mace announced last week he was suing the city over its refusal to execute a land-use contract.

Planning committee chairman Ald. Mike Young said today he suspects that Mace will serve the writ, and then come to council with a proposal for working out a settlement — a process which could take some weeks.

Pollen's attitude with regard to the Mace development is "pretty apparent," Young added.

The mayor is reported to be spending a short time in Britain before touring — with no set itinerary — in several European countries. He is due to return July 18.

Just Give Us 5 Years: Riding Academy

Time continues to reshape the face of Oak Bay's once-pastoral Cedar Hill Cross Road area, and the attractive meadows of the riding academy may be next to fall to progress.

The road once brought to mind a quiet English country lane, bordered by virgin landscapes of wild roses, waxberry bushes and spirea. Now it's a blacktopped thoroughfare, cutting through a suburbia of modern homes and cultivated greenery.

And a possible development would see the still-picturesque pastures of the Victoria Riding Academy, which has served an estimated 13,000 riders in the past 23 years, swallowed up by a complex of three 12-storey apartment towers and 50 town house units.

LARGER ISSUES

So far, the larger issues of progress and politics have completely overshadowed the minor one of the people who will suffer from the academy's loss.

Donald and Aileen Carley, who have run it since it was moved there in 1949, are not looking forward to the inevitable closing of the stables.

"Just give me five more years. That's all I ask for," Carley says. "By that time I'll be set to leave."

The Hudson's Bay Company sold the academy property in 1965 to Oak Bay municipality for $112,500. The land is now priced at $850,000, said Carley. Since that sale, the Carleys have been renting the academy from the municipality on a monthly basis.

MONTH'S NOTICE

The municipality must give one month's eviction notice if the land is sold, which isn't very much said Carley.

Farmer Construction Ltd. is submitting a three year proposal to Oak Bay Council Monday night to build the 12-storey towers and town houses on the academy site. In return for the academy land Farmer Construction will build a recreation complex near the Oak Bay Junior and Senior High schools.

Oak Bay Alderman Norman Pimlott said "the Academy could carry on for a while. The construction will probably be done in stages, and the academy could be the last portion to be worked on."

A few years ago the Carleys and some 200 stockholders had planned to buy the Lusse property on Blenkinsop Road, not far from St. Margaret's School, for a new academy site. But things have changed quite a bit in those few years.

DONALD AND AILEEN CARLEY

"The 15-acre property," said Carley, "was to be sold for $30,000 and it has since risen in price to $100,000. Mr. Lusse, who we had the orginal agreement with for $30,000, is now very ill in the hospital."

Carley is still hopeful, however, that negotiations will be able to be continued for that parcel in the future. "Land is just too scarce."

"Council has said that if Farmer Construction's proposal is not accepted they will not take any other bids for at least a year," Carley says. "At least that will give us a little more time."

SALE INEVITABLE

He feels the sale is inevitable.

The academy was moved from Willows Riding Academy on Richmond Road to the 9.3 acre lot on Cedar Hill Cross Road Sept. 3, 1949. A company was formed with 250 stockholders with the Carleys as riding instructors. The land was cleared, a quonset was erected to stable 60 horses and a smaller barn to stable 10 horses.

A riding ring, 80 by 60 feet, was added with volunteer labor.

At present there are 70 horses boarded at the academy, most of them owned by Oak Bay teen-agers, Carley says.

The academy has been the scene of many horse shows and gymkhanas over the past 23 years, he says, the most recent this May's three-day show.

POPULAR SPOT

And it has become a popular spot for children of the area, even if they aren't horse owners.

"Many children," according to Mrs. Carley, "just come here to play with the dog or cats if they don't have a dog or cat of their own."

Children who don't own horses can be seen around the stables cleaning out stalls, cleaning tack and feeding the horses so that they may ride a rental horse for an hour or so.

The Carleys hope to retire from the Academy in not less than five years. After retirement, they plan to continue training racehorses. "Major Grey, Devil's Love, Radio Hill and Pacific Sea are four bright prospects," says Carley.

"It's just going to be damned hard for us if they close the stables," he adds.

COURT UNFAIR: JAIL BREAKER

A convicted bank robber who claimed he was being punished twice for escaping custody was sentenced in provincial court today to an additional year in prison.

Andre Joseph Pombert, 43, failed to return from a weekend pass at William Head minimum security prison March 19. He had been due for release in 1975 from a nine-year sentence for bank robbery.

Pombert pleaded guilty today before Judge William Ostler to a charge of being unlawfully at large.

Pombert said he had already been punished for failing to return, because he had lost three-quarters of his statutory time off for good behavior. He also lost privileges, including weekend passes and pay allowances for work done in prison.

"I had been under the impression that a person was only punished once for a crime," Pombert said.

Ostler said punishment meted out for such offences by prison authorities had nothing to do with action the court may take. The court, he said, is concerned with protection of the public.

The public is "apprehensive" when an inmate serving time for a serious offence — "a crime of violence" — escapes, the judge said, and the public interest must be protected by a deterrent to other potential escapees.

Pombert will serve the remainder of his nine-year term, as well as the additional year imposed today, in a maximum-security penitentiary.

BEFORE THE JUDGE

In traffic court, Robert Murdock Norman, 47, of 960 Furber pleaded guilty before Judge E. F. N. Robinson to charges of impaired driving in Esquimalt, refusing to take a breath analysis test April 14 and a Colwood RCMP charge of driving with a blood-alchohol count of more than .08 April 20.

Norman received a 20-day jail term for impaired driving and was fined $200 for refusing to take the breath test. He was fined $350 on the Colwood offence.

William McCartney, 50, 2721 Wale, was fined $400 for being impaired while in care and control of a vehicle, April 20.

Willis Clarke, 61, of 2931 Craigowan, was fined $400 for impared driving in Esquimalt April 29.

David Michael Gordon Pellerin, 17, of 3103 Metchosin was fined $350 for driving with a blood-alchol count of .14 per cent and $250 for driving with no insurance on Carson Road June 16 by Judge E. F. N. Robinson in provincial court Saturday.

Pellerin, who said he was going to the funeral of a friend, had been stopped earlier by Colwood RCMP and cautioned not to drive in his condition.

AUTHOR-HOAXER Clifford Irving and his wife Edith relax with their children Nedsy and Barney in the last weekend they will share as a family for more than two years. Mrs. Irving today begins a two-month jail sentence for her part in the faking of an autobiography of industrialist Howard Hughes and the cashing of advance royalty cheques for the book. Her husband is slated to begin a two-and-one-half-year term immediately following her release. A New York court last week staggered the sentences so that one parent could remain with the children.

Lawyer Turned Back

TEL AVIV (UPI) — A Japanese attorney who came to Israel to defend the surviving suspect in the Lod International Airport massacre returned home today after being refused entry as an undesirable alien.

The lawyer, Hiroshi Shoji, 59, never got off the plane during a 45-minute stopover in Tel Aviv. He had been dispatched by the Tokyo Bar Association to defend Kozo Okamoto, who is to stand trial before a three-man military tribunal for his part in the slaughter that left 22 dead and 18 wounded. If convicted, he faces the death penalty.

Shoji had arrived in Tel Aviv on a BOAC flight from London and continued on it to Tehran and the Far East when refused entry.

Airport officials said he shouted obscenities at them and vowed to return to Israel at the earliest opportunity.

"Because of various reasons connected with his past, we do not consider his stay in Israel desirable," Interior Ministry spokesman Yitzhak Agassi said.

Reports from Tokyo have described the attorney as a sympathizer with Japan's New Left movement.

BODIES IN DUGOUT

Nampa, Alta. (CP) — An elderly Alberta couple whose bodies were found Sunday in a farm dugout near this northwestern Alberta community apparently were the victims of an automobile sideswipe accident, police said today.

John Clinton Armstrong, a 67-year-old barber, and his wife Hazel, 61, disappeared during the Labor Day weekend last year when they left their home in Holden, 40 miles east of Edmonton, to drive to their daughter's house in Peace River.

The bodies were found in the couple's 1965 white station wagon in the 14-foot dugout.

RCMP said the station wagon was damaged and they believe it was struck by another vehicle and forced off the road and into the nearby dugout.

The Armstrongs, described as "a stable, sane, sensible old couple," were last seen when they waved to some friends shortly after they started their 300-mile journey.

NO MONEY
TIL MID-JULY
HONDA
"World of Pleasure"
PEARSON

STOP BALDNESS
Free Scalp Clinic in Victoria, Wed., June 21st

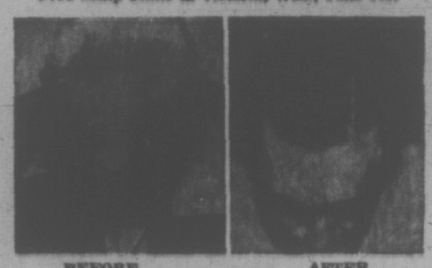

BEFORE AFTER

CLINICALLY TESTED AND GUARANTEED AMAZING DISCOVERY FOR HAIR AND SCALP. (Aid to improve condition of scalp.) ACT NOW!

MEN - WOMEN

"Save Your Hair"

DON'T RESIGN YOURSELF
This internationally-famous expert urges that you do not resign yourself to baldness unless you are already bald. Your only obligation is to yourself—to free your mind about hair loss, dandruff, itching or other scalp disorders.

GET THE FACTS
If your condition is "hopeless" he will tell you so frankly. About 5% of those he examines are hopeless. Otherwise he'll tell you what's wrong with your hair and scalp, what can and should be done about it, how little time and money will be required to put your scalp in condition to grow healthy hair again.

DOCTOR'S AMAZING DISCOVERY for HAIR AND SCALP DANGER SIGNS
- Dandruff
- Hair Too Dry or Oily
- Excess Hair Fall
- Itchy Scalp

Hair and Scalp Specialist will be holding free hair and scalp clinic at the Empress Hotel, Wednesday, June 21st only, between the hours of 2 p.m. and 8 p.m.

All examinations are given in private, there is no obligation. No appointment needed. Ask the desk clerk for suite number. Mr. Sims National Hair & Scalp Institute. Box 5988, Vancouver 12, B.C.

Uncle Ben Cans Ontario Plans

PRINCE GEORGE (CP) — Brewer - industrialist Ben Ginter Saturday cancelled plans to build a brewery in Cornwall, Ont., and unleashed a stinging attack against the Progressive Conservative government of Ontario.

Ginter, president of the Uncle Ben's group of companies, said in a statement that the eastward expansion of the Prince George-based brewery chain was halted at rejection of an application for an Ontario Development Corporation grant of $500,000.

He said the grant had been promised, provided the federal government also endorsed the brewery project and approved it for both federal and provincial financial support. He said this federal approval was given last November.

Ginter said that instead of a grant under the ODC program, established to encourage investment in slow-growth areas such as Cornwall, he had been offered a conventional loan at 8 per cent interest.

"After being kept waiting since last November for a decision which we were assured was a foregone conclusion, and after incurring tremendous costs in moving the equipment for practically a complete brewery to Cornwall, instead of a grant we are offered a loan that we can obtain at any bank," Ginter said.

"I am aware that foreign-controlled firms were to be cut off the program, but it was my understanding that Canadian firms would continue to receive interest-free forgivable loans," he said, adding that some 30 loan applications from foreign-controlled companies still were being considered by the government of Ontario.

"I guess we must rank not as a Canadian corporation or as a foreign-controlled corporation but in some other category which disentitles us to participate in the program at all."

Open Space Up to Public

B.C. consumers hold the key to open space preservation, says Charles Bernhardt, president of the B.C. Federation of Agriculture.

"If the people want to maintain open space farmland, they must accept their complementary obligation of supporting our farmers in the market place," he said.

But he warned: "As long as it remains more profitable for farmers to sell their land to real estate developers than it is to sell the produce from the land, the system will encourage an end to our open spaces."

Bernhardt lives in Summerland. He was in Victoria Friday.

French Set N-Tests

WELLINGTON, N.Z. (CP) — French civil aviation authorities in Tahiti said Sunday a series of French nuclear weapons tests will begin in the Pacific at midnight tonight.

Ships and aircraft were warned to keep away from the area.

But the yacht Greenpeace III, sponsored by the Greenpeace Foundation in Vancouver, has said it will sail into the area to protest the French testing.

The location of the yacht was not known Sunday. But in Canberra, Australia, the Australian foreign affairs department reported Sunday France will make every effort to prevent the yacht from entering the area.

Australian Foreign Minister Nigel Bowen had cabled Paris Thursday about the yacht because of the presence aboard the Greenpeace of Australian artist Grant Davidson.

A spokesman for the New Zealand civil aviation department said there was no termination date on the notice which said the tests, at the Mururoa Atoll 600 miles north of the Cook Islands, will continue until further notice.

Tunnel Collapse Feared

SOISSONS, France (Reuter) — There were fears today that a tunnel would collapse on rescue workers trying to extricate bodies from the wreckage of two trains which crashed Friday night killing about 100 persons.

A spokesman at rescue headquarters here said work had to be stopped at the northern end of the tunnel because of fears that its walls might tumble on rescue squads.

Several hundred rescue workers were still working at the southern end of the tunnel in an effort to locate any survivors. But there was little hope that anyone else would be found alive.

It was still not known how many remained trapped in the twisted wreckage.

Officials said 67 bodies have been brought out of the tunnel and 22 others sighted in the wreckage.

"But we don't know how many are still underneath," one official said.

"When we make the final count, I'm afraid it will certainly go over 100."

No Fear In Kamloops As Thompson Rises

KAMLOOPS (CP) — The North Thompson River rose a foot at Barriere Sunday as heavy weekend showers in central British Columbia promised prolonged high water levels throughout the province's major river systems.

But the river at Kamloops is already three feet below last week's peak reading and the latest increase should only serve to maintain pressure on already-strained dikes.

Civil defence co-ordinator Gerry Hutchinson said the river will move up today as the new crest flows the 40 miles south but "it shouldn't create a dangerous situation" when it arrives.

He said patrolling of the serious spots along the dikes is continuing round-the-clock but there have been no new breaks or major seepages.

Along the entire length of the Fraser River, however, levels continued a slow-but-sure drop Sunday, although officials predicted the river will remain high for a few more days.

Mission RCMP said the afternoon reading on the gauge was 22.85 feet, the first time the river had subsided below the 23-foot mark in slightly more than two days.

The river there peaked at 9:45 a.m. Saturday with a reading of 23.375 feet, highest level since 1950 and the fourth highest ever recorded.

Civil defence co-ordinator Dick Davidson said there is no chance of the river going over the tops of the dikes, but the danger now is that a dike might break under the continued pressure of high water.

He said seepage through dikes is continuing and Chilliwack RCMP also reported heavy seepage through the west bank of the Vedder Canal, flooding some farm lands.

At Hope, RCMP said pumps are being employed to remove water from an undiked area where high water last week forced 10 families to evacuate their homes.

A police spokesman said it will be two more days at the earliest before residents can move back in.

Cool temperatures and no rain at Prince George during the weekend prompted a water rights branch official there to predict the crisis is over, for this year at least.

Mills Anderson said the Sunday reading of 30.35 was a four-foot drop from last week's peak which caused flooding in the low-lying Cottonwood Island and south Fort George areas.

A FRESH SCARE FOR RAPID CITY

RAPID CITY, S.D. (AP) — A Saturday night cloudburst sent many wary residents to their rooftops for a time, but skies cleared Sunday prior to a memorial service for the 215 known dead in the major Rapid City area flood one week earlier.

Although two deaths were attributed to Saturday night's cloudburst, no serious property damage was reported. However, tensions rose and the mayor declared martial law for a brief period. He also ordered the evacuation of low-lying areas.

To ease the fears of residents of Sturgis, a small town 30 miles northwest of Rapid City, the U.S. Army Corps of Engineers announced it planned to remove a nearby dam badly cracked by last week's storm.

The structure still holds some 20 million gallons of water above the city, posing a threat in the event of another heavy rain.

Tennis Draw

Oak Bay Tennis Club's annual tournament continues tonight with the following draw:

5:30—Marty Taylor vs. Jim Hassard; John Nichol vs. Tim Cummings; Val Scott and Joe Lachmund vs. Heather Graham and Max Low; Nancy Hill and Ivor Goodmanson vs. Wendy Glew and Lane Bishop.

6:30 — Trevor Jones vs. Glen Miller; Ken Storey vs. Bob Hutton; Lynn Davies and Val Scott vs. Wendy Cummins and Nancy Hill; Faith Graham vs. Diane Houston.

Moral Issue Often Clouds Main Objectives

WINNIPEG (CP)—Appraisal of an institution's performance by society is often measured by moral or political criteria instead of by the institution's record in its primary role, says the president of the Canadian Council of the International Chamber of Commerce.

In an address to the Investment Dealers' Association of Canada, V. O. Marquez of Montreal said the people of society, not necessarily customers, investors or employees of a particular business, are prepared to speak out on whether or not particular businesses are conducting themselves as responsible, moral and political members of society.

He said this electorate is disconcerting the institutions and more particularly the institution of business, by its probing into aspects of their responsibilities outside of their primary roles.

Marquez said a system has to be found in which the primary goal of each institution remains clearly in a dominant position — as defined for the institution and as measured by society — and is not diluted by excessive attention to ancillary objectives.

Filipino Police Accused Of Murdering Two Suspects

MANILA (AP) — A man with 16 stab wounds crawled out of a 30-foot well Sunday, leaving a dead man behind, and accused the police in neighboring Quezon City of putting them there.

Manila police said Richard Aburdo, 24, made his way to their headquarters.

The Quezon City police arrested Aburdo, Zaldy Vergara, 24, and Alfredo Macabatbat last Thursday and charged them with the murder of a Quezon policeman.

On Friday they reported the three had escaped.

Manila police said Aburdo told them this story:

The police killed Macabatbat first, early Sunday morning. Then at dawn about 20 men, "most of them Quezon City policemen," took him and Vergara to a well in a bamboo grove that the underworld uses as a dumping ground for bodies.

The police stabbed Vergara and Aburdo. "Vergara was killed first," and then threw them in the well.

Quezon City police officials said they are investigating the case.

Double-Death Inquest Delay at Salt Spring

Salt Spring Island Coroner Miles Atchison will continue an inquest June 29 into the death of two youths in a single-car crash on the island Friday night.

Killed were Norman Arthur Matley, 19, and Peter Allan Booth, 18, both of the Ganges area.

RCMP said the small car they were driving left the Ganges highway two miles north of the town and hit a utility pole. A third youth in the car, Sean Sykes, 19, also of Ganges, were treated and released from hospital after he suffered minor injuries.

Atchison opened an inquest Saturday afternoon for formal identification of the victims' bodies and adjourned it to June 29 pending completion of an investigation.

LUNDS
926 FORT STREET
TWO ESTATES BY AUCTION
TUESDAY, 7:30 P.M.
Preview
Monday—9 a.m. to 5 p.m.
Tuesday—9 a.m. to daytime
for the Executors to close the estate of the late
MAX HILL WELCH
entire
FURNISHINGS
including his
"Philco" Colour TV
(Approx. one year old)
Portable Colour TV
Large Selection
China - Glass - Ornaments
China Cabinets Nests of Tables
Coffee and End Tables
Walnut and Maple
Dinette Suites
Dining Room Suite
Several Oriental Hooked Rugs
Maple Desk and Chests of Drawers
Chesterfield Suites
Bedroom Furnishings
Bedding Drapes
Fr. Prov. Chesterfield and Dinette Suite, Lamps
TV, Radio Testing Equipment including "B & K" Tube Tester, Vector Scope, "Amphenol Color Bar Generators, etc., etc.
Major Appliances
ANTIQUE AUCTION
JUNE 27th
including effects from the Estate of the late
JAMES (Jimmie) WILSON
LUNDS 386-2309

FAIRWAY DISCOUNT HOUSE
272 GORGE ROAD WEST
BIG SAVINGS
Prices Effective Sun., Mon., Tues., June 18, 19, 20
WEEKDAYS 9 to 9, SUNDAYS 10 to 7
We Reserve the Right to Limit Quantities

LOCAL, FARM FRESH GRADE A LARGE EGGS With $5.00 Order or Over 2½-Doz. Tray 1.25
NEW ZEALAND SHOULDER LAMB CHOPS lb. 59c
FRESH, NORTH STAR PORK SAUSAGES lb. 55c
NO. 1 CHIQUITA BANANAS 8 lbs. 1.00
RISE 'N SHINE ORANGE CRYSTALS 5 3½-oz. pkgs. 59c
ROGER'S GOLDEN SYRUP 2-lb. Plastic 39c
NO. 1 LOCAL HOT HOUSE TOMATOES lb. 43c
BYE THE SEA—6-oz. tin FLAKED TUNA 3 TINS 1.00
McCOLL'S PEANUT BUTTER 48-oz. large tin 98c
BEE CEE WHEAT PUFFS 20-pint large bag 29c
ROMPER DOG FOOD 26-oz. King Tins 5 for 1.00
WESTON STONED WHEAT THINS 2 pkgs. 59c

WEATHER
Tonight: Clear
Tuesday: Mainly Sunny

Victoria Times

TODAY'S NEWS TODAY
Classified 386-2121
Telephone 382-3131

89th YEAR No. 9 VICTORIA, B.C., MONDAY, JUNE 19, 1972 10 CENTS DAILY, 20 CENTS SATURDAY

Pilots' Strike Stills Many of World's Airlines

Times News Services

Airline pilots launched a 24-hour strike early today, forcing cancellation of service throughout much of the world.

Although the strike was massive it was not total. Most U.S. airlines were restrained by an order issued Sunday by Chief Justice Warren Burger which upheld an injunction against the walkout issued earlier in the day by the U.S. Court of Appeals in Washington.

Pilots for two U.S. airlines, Eastern and Northeast, however, ignored the court order and withdrew services.

Air Canada and CP Air were among the airlines which joined the stoppage called by the International Federation of Airline Pilots to dramatize its belief that more stringent measures are needed to discourage hijackings.

Vancouver control tower said the only flights in and out of the airport this morning were those of United and Western, both of which said they would maintain normal schedules.

Two other non-Canadian carriers — Japan Air Lines and Qantas, also indicated they would fly on schedule.

An Air Canada spokesman in Victoria said there have been a number of calls about the air strike and that extra flights were scheduled Sunday night.

Two or three extra flights will also be run Tuesday morning.

"With it just being for one day, it doesn't affect us too much," the spokesman said.

A Pacific Western Airlines spokesman said there had been no additional PWA flights scheduled because regular runs could accommodate the extra passengers.

Plans for Tuesday had not yet been made, although the spokesman said it appeared likely that the normal schedule would be in effect.

The PWA spokesman said there had been no unfavorable reaction from the public about the air strike and that those passengers who had not been notified of the strike had been arranged for and understood the problem.

"Everyone recognizes what the pilots are trying to do," said the spokesman. "As a company, we sympathize with the pilots in this instance."

The only firms servicing air travellers today were Victoria Flying Services and Air West Airlines. The two firms will be flying their regular schedules of three and five flights respectively to Vancouver.

Elsewhere across Canada the noisy, bustling crowds were gone from major terminals as the strike reduced air travel to a trickle.

At Montreal, gateway for most European flights by domestic and international airlines, the lounge area was almost deserted shortly before the strike took effect. At Toronto, Winnipeg and Edmonton the scene was similar.

CP Air said its scheduled afternoon flights today from Vancouver to Prince George, Prince Rupert and Terrace in British Columbia were being delayed until 11 p.m. Two afternoon international flights out of Vancouver were also postponed until after the

Continued on Page 2

Stop Bombs —Russia

Times News Services

The Soviet Union today demanded that the United States "immediately and unconditionally" stop the bombing of North Vietnam.

The tough message from the Kremlin also included a pledge to "give all necessary assistance to combat U.S. aggression" against the Hanoi regime.

The demand was aired on Moscow Radio following a four-day visit to Hanoi by Soviet President Nikolai Podgorny.

The radio also demanded that the U.S. resume "constructive talks" in Paris.

The comment on Podgorny's trip, the first local acknowledgement the president had even left the Soviet Union, appeared to be a much tougher statement than his remarks to newsmen Sunday in Calcutta en route home.

Then he said: "we shall have to do everything for a de-escalation of the war in Vietnam."

SOVIET AID

Today, Tass said Podgorny discussed "the continuing armed intervention of U.S. imperialism against the Vietnamese people and the intensification of the aggressive actions of the United States.

"The government of the U.S.S.R. and the entire Soviet people are rendering and will further render necessary aid and support to the Vietnamese people," Tass said.

There was no immediate explanation for the apparent discrepancy.

The report of Podgorny's visit came within hours of the expected arrival in Peking of Henry Kissinger, President Nixon's adviser on national security affairs.

Tass announced Kissinger's Peking visit today. It had no comment except to say the visit was "in accordance with the joint Chinese-U.S. communique signed as a result of the visit to China of Nixon."

Moscow sources said earlier today, however, that China was disallowing Soviet ships to unload cargo for North Vietnam in South China ports, a move apparently directed against Hanoi as well as the Kremlin.

—Bill Halkett photo

FOULED WATERS of city-owned Thetis Lake were being cleansed today by city workers and others after coal tar was dumped there on the weekend. Bob Day and Garry Hungle of Petroleum Equipment Services use wood fibre product Sorb-Oil to mop up tarry substance. (See story on page 17.)

Most Island IWA Men Leave Jobs

Woodworkers at nearly all operations on southern Vancouver Island walked out today in what one union official described as frustration with new contract negotiations.

The strike, which is legal but which was not called by the International Woodworkers of America, involves 1,500 men locally and about 11,000 of the 28,000 loggers and mill workers in coastal British Columbia.

Workers were out at B.C. Forest Products' plywood mill, Butler Brothers Logging, CPS-Rayonier logging, Victoria Plywood, Sooke Forest Products and Plumber Bay Sawmill.

Only major operation not closed this morning was B.C. Forest Products sawmill on Garbally Road.

Al Carle, financial secretary of IWA Local 1-118, said the workers are "frustrated because the negotiations have taken so long.

"They know the industry is healthy as hell and can put money on the table and they are wondering why the stall.

"We didn't incite this, we have asked them to hold off."

Jack Moore, regional president of the IWA and chairman of the coast negotiating committee, predicted today in Vancouver that there will be settlement this week of a new master agreement with Forest Industrial Relations, bargainer for 115 companies.

He made the predictions as both sides went into separate sessions to review progress made in long weekend talks.

"The talks are progressing," he said. "I hope the workers stay on the job and let us finish negotiating an agreement. I am still very optimistic."

Referring to the 11,000 IWA members who have gone on strike since the coast contract expired last Wednesday, he said: "We don't want them out and we haven't called any strike."

Moore also said when the talks are over, 800 coast fallers who stopped work in mid-April in a dispute over a pricing formula for their piecework rate system "will be the happiest people in town."

On the weekend, fallers reaffirmed their dissatisfaction with the IWA leadership and their demand to make their own presentation to management.

IWA and FIR reportedly have agreed on a two-year contract, as opposed to the union's one-year and the companies' three-year original positions, and now are haggling over the hourly increase.

GARBAGE PICKUP HITS NEW SNAG

VANCOUVER (CP) — Civic workers in five Greater Vancouver municipalities returned to work today and such long-neglected chores as garbage collection got underway on regular schedules everywhere but in Vancouver itself.

A dispute over seniority and assignment of driver and swamper duties on garbage trucks kept most of the trucks from leaving the Vancouver works yard.

Other municipalities affected by the civic workers strike that had lasted as long as seven weeks reported employees on the job.

But it will likely take at least two weeks before most operations are back to normal, G. H. Lawson, Vancouver city engineer, said Sunday after settlement of the strike by 3,650 civic employees was announced.

They accepted an offer of a 17-per-cent increase over two years on a base rate of $3.45½ for most workers.

Several hundred tradesmen will get an additional five per cent hike in July. Their present base rate is $4.40½ an hour.

The vote by members of the Canadian Union of Public Employees, representing outside workers, supported an earlier vote of the Municipal and Regional Employees union for inside workers.

U.K. Air Crash Death Toll 118

Times News Services

LONDON — A British European Airways Trident jetliner lost power and crashed moments after taking off from London's Heathrow Airport Sunday. All 118 persons aboard, including three Canadians, were killed.

It was Britain's worst aviation disaster.

Premature retraction of the wingflaps, which give the plane greater lift on takeoff, was the cuase of the crash, British Aerospace Minister Michael Heseltine told the House of Commons today.

He said the flight recorder recovered from the wreckage showed the wingflaps began retracting while the plane was on automatic pilot, and that the BEA pilot then took over in a futile effort to prevent the crash.

Police were bitter about the public reaction as news of the crash swept through the London region on a dull, wet Sunday afternoon. Spectators immediately sped to the area by car and on foot, blocking roads and slowing the rush of ambulances to and from the crash area.

"Ghouls" was the description police officers gave to the hundreds of spectators. Some had walked through the woods, dragging their children with them, to get a close view of the dead.

BEAT STRIKE

Airline officials said many of the passengers aboard the "Eurocrat Special" — so named because European Common Market diplomats frequently use the flight on its regular run to Brussels — took the flight to beat today's international pilot strike.

A spokesman for Hawker-Siddeley, makers of the Trident, said stall was a "possible cause" of the crash "but until we know the result of the official investigation and the contents of the black box flight recorder have been analysed, we cannot say definitely."

But pilots today said the captain, one of BEA's most experienced pilots, may have cut back his engine power too sharply to comply with regulations aimed at reducing noise disturbance to residents of the Heathrow area. Pilots in the past have complained the anti-noise regulations could imperil aircraft safety.

A plane stalls when it climbs too steeply for the power of its engines to keep it going. It then begins to slip backward, as one airline of-

Continued on Page 2

Welfare Check by Telex

A Telex-computer hookup which can detect welfare fraud cases in seconds will be fully operational in British Columbia by July 4, Phil Gaglardi, minister of rehabilitation and social improvement, said today.

The system is currently tied in directly with 16 offices throughout the province and by telephone to "a number" of other offices, Gaglardi said.

"This is the first time any welfare department in Canada has used this system," Gaglardi said. "It helps us to keep everyone honest."

Total cost of the new system will be about $2,000 monthly, Gaglardi said.

"But last year the number of people drawing assistance in two or more offices cost the province $600,000 a year. The saving will be about 200 to one," he added.

Gaglardi pointed out that fraud cases had dropped from 153 last year to 86 this year with the same periods involved.

"This system will help us reduce these cases further," he said. The minister also said that total welfare costs had dropped by 14.5 per cent from last year.

Under the new system, a welfare applicant's social assistance number is transmitted to a central computer located in Victoria and within seconds a complete record of the person's welfare history is returned.

"Every application anywhere in the province will be registered in the central computer and by simply sending the social security number we can find out what his record is," Gaglardi said.

The system will also check all information fed into it for operator errors or wrong or mismatched information.

Four Killed In Irish Violence

BELFAST (UPI) — A man was shot down in the street and died to death early today in a Roman Catholic stronghold, the fourth person to die in 24 hours of intensified violence in Northern Ireland.

Three soldiers were killed Sunday in the explosion of a booby-trapped house.

An army spokesman said troops patrolling the Lower Falls Road, a Catholic area, heard several shots fired shortly after midnight. None were aimed at the soldiers.

A few minutes later, a 40-year-old man was found lying in the street near a pub with a gunshot wound in the thigh. He was dead on arrival at hospital.

Meanwhile, militant civil rights leader Bernadette Devlin has joined a growing number of Roman Catholics in calling for a cease-fire by the provisional wing of the Irish Republican Army in Northern Ireland.

EAST FORMS FRONT ON OFFSHORE OIL

HALIFAX (CP) — The five eastern provinces agreed at weekend meetings here to form a joint front in negotiating with Ottawa on the ownership of offshore mineral rights, but said they were not planning to "gang up" on the federal government.

A meeting of Atlantic province premiers and the vice-premier of Quebec again rejected federal claims to offshore mineral rights and said an Ottawa offer to divide royalties 50-50 with the provinces was "unacceptable."

A formula for division of royalties will be discussed at future meetings, they said in a statement.

In a statement issued after the meetings, the premiers said they would assert ownership of mineral resources in the seabed off the Atlantic coast and in the Gulf of St. Lawrence.

Most Active Stocks

Here are the 2 p.m. closing prices on the most active stocks on the Vancouver Exchange.

For prices on other stocks see Page 8.

	Close	Change
INDUSTRIALS		
Thermo Plex	2.90	+.05
Ionarc	.26½	+.01½
OILS		
Texacal	.58	+.03
Chaparral	.44	+.01
MINES		
Davenport	1.63	+.03
White River	2.40	+.02
North Pacific	1.59	+.02
Frontier	.42	+.01

INDEX

	Page
Births, Deaths	22
Classified	22-32
Comics	34
Duncan, Cowichan	36
Entertainment	21
Family Section	18-20
Finance	8, 9
Sports	10-14
TV, Radio	23

U.S. Puts Clamps On Travellers

WASHINGTON (UPI) — The House Appropriations Committee today ordered the Customs Bureau to halt preclearance of travellers bound for the U.S. from all foreign points, including Canada.

In a report to the House, it said the practice, currently in effect at six departure points, had opened "an almost uncontrollable loophole" for drug smugglers.

Preclearance currently is in effect for air passengers leaving Nassau, Bermuda and Montreal, Toronto, Vancouver and Winnipeg.

Democrat Bugging: Nixon Man Held

Times News Services

WASHINGTON—Two one-time CIA agents, including the man who planned the abortive "Bay of Pigs" invasion of Cuba in 1961, are among five people jailed after an attempt to bug the Democratic Party National Committee headquarters here.

The other former CIA man among the five who were arrested at gunpoint Saturday night is James McCord, currently a full-time, salaried employee of President Nixon's re-election campaign staff, in charge of security arrangements.

The man who planned the attempt to oust Fidel Castro's then-new regime during the Kennedy era has been identified as Bernard Baker, now an affluent Miami realtor with important Republican party links in Florida.

The five were arrested after a security guard in the building noticed that a piece of tape had been placed on a basement door so that it could not be locked and called police.

When surprised by officers, the five were surrounded by open files and pried-loose ceiling tiles. All were wearing rubber surgical gloves and as well as cameras and eavesdropping devices they had in their possession more than $6,000 in new bills, mostly in $100 denominations and with consecutive numbers.

All have been charged with attempted burglary. Bail for McCord, who retired two years ago as security chief for the CIA, has been set at $30,000. Bail for the other four is pegged at $50,000 each.

The arrests have sparked accusations of "political espionage" from top-ranking Democratic officials and denials by Republican spokesmen that the party was involved in the attempt to photograph contents of files and place snoop microphones in the ceiling of campaign chairman Lawrence O'Brien's office.

O'Brien, however, says the affair "raises the ugliest questions about the integrity of the political process I have encountered in 25 years."

"No mere statement of innocence by Nixon's campaign manager will dispel these questions," he added.

Nixon's campaign manager, former attorney-general John Mitchell, said the five "were not operating either in our behalf or with our consent" in the raid.

Nixon, himself, has refused comment.

Police investigating the case say they are "completely baffled" by the motivation behind the raid.

They could only point out that all of the five men nabbed were "strongly anti-Communist" and that three of them were native Cubans who had fled the island about the time of Castro's rise to power.